In Two Parts, Complete: 26 Pages.

Part I—General News Sheet—16 Pages.

The Los Angeles Times

Twenty-fourth Year.

EASTERN TEMPERATURES (Min.:) Boston, 38; New York, 43; Buffalo, 32; Washington, 50; Pittsburgh, 36; Cincinnati 40; Chicago, 36; St. Paul, 36; Kansas City, 40; Jacksonville, 64.

PER ANNUM, $9.00. | PER WEEK, 20 CENTS. PER MONTH, 75 CENTS.

THURSDAY MORNING, APRIL 13, 1905.

ON ALL NEWS STANDS, TRAINS AND STREETS. | 5 CENTS

Theaters.

TEMPLE AUDITORIUM—HAZARD'S PAVILION. Management L. E. BEHYMER.
The Musical, Dramatic and Scenic Event of a Lifetime
TWO NIGHTS ONLY
Conried METROPOLITAN..... .....GRAND OPERA Company
MONDAY APRIL 17TH PARSIFAL ENTIRE NEW YORK PRODUCTION
MME. OLIVE FREMSTAD as KUNDRY, LOIS BURGSTALLER as PARSIFAL, assisted by
The Metropolitan Operahouse Symphony Orchestra
The Original Flower Maidens and the Conried Full Chorus.
TUESDAY APRIL 18 LUCIA PERFECT ENSEMBLE
The Greatest of All Living Italian Tenors ENRICO CARUSO
MME. MARCELLA SEMBRICH as Lucia.
A GREAT CHORUS—MAGNIFICENT SCENERY—GORGEOUS COSTUMES
...GRAND OPERA...
350 PEOPLE—13 CARLOADS OF SCENERY—NEVER BEFORE EQUALED IN THIS CITY—YOU CANNOT AFFORD TO MISS IT
PLENTY OF GOOD SEATS LEFT
AT UNION PACIFIC TICKET OFFICE, 250 SOUTH SPRING STREET. TELS. 396. "PARSIFAL" SEATS, $10.00, $8.00, $6.00, $4.00 and $3.00. "LUCIA" SEATS, $7.00, $6.00, $5.00, $4.00, $3.00 and $2.00.
DO NOT WAIT TOO LONG. WEBER PIANOS USED.

ORPHEUM—SPRING ST., Between Second and Third. Both Phones 1447.
....MODERN VAUDEVILLE....
HAINES and VIDOCQ, "Fibs and Squibs;" WYNNE WINSLOW, Eminent Soprano; KURTIS'S DOGS; DON FRANCISCO DE SOUZA, MARQUIS DE BORBA, Distinguished Baritone; McMAHON'S WATERMELON GIRLS; WEST and VAN SICLEN, "The College Gymnasium;" SAILOR and BARBARETTO, "The Man and the Pajama Girl;" ORPHEUM MOTION PICTURES; Last Week of CLAYTON WHITE-MARIE STUART CO. in "Dolly," by Will M. Cressy.
Prices the Same—10c, 25c and 50c. Matinees Wednesday, Saturday and Sunday.

GRAND OPERAHOUSE—MAIN ST., Between First and Second. PHONES—Main 1967, Home 418. THE FAMILY THEATER.
THE ULRICH STOCK COMPANY in the Great Railway Melodrama
"Her Marriage Vow"
The Ulrich Stock Co. Has "Caught On" Again. It is Time to See It.
Matinees Sunday, Tuesday, Saturday. Prices 10c and 25c. Evenings, 10c, 25c and 50c.
NEXT WEEK—"THE BLACK HAND."

MASON OPERAHOUSE— H. C. WYATT, Lessee and Manager.
TONIGHT AND TWO MORE NIGHTS, with a Saturday Matinee.
GRACE VAN STUDDIFORD IN THE GORGEOUS COMIC OPERA PRODUCTION
....."RED FEATHER".....
By De Koven, Klein and Cook. The New York presentation in its entirety—principals, ballet, chorus and orchestra. Seats now on sale. Prices 25c, 50c, 75c, $1 and $1.50. Tels. 70.

MOROSCO'S BURBANK THEATER—SIXTH AND MAIN PHONES 1270
BEST SHOW IN TOWN TONIGHT
TONIGHT—TONIGHT—All This Week—Matinee Saturday—The Burbank Stock Company in a Big Production of Alexander Dumas's Romance
"MONTE CRISTO"
Matinee Every Saturday and Sunday, 10c and 25c, no higher. Evenings, 10c, 25c, 35c and 50c.
NEXT WEEK—A Winner, "LOST IN THE DESERT."

BELASCO THEATER—BELASCO, MAYER & CO., Props.
THE BELASCO THEATER STOCK COMPANY Presents the Comedy Drama
"LOST RIVER"
NEXT WEEK—Magnificent revival of "OLD HEIDELBERG." Seats now on sale.
PRICES—Nights, 25c, 35c, 50c and 75c. TODAY and SAT. MAT., 25c, 35c, 50c.

CHUTES—Sunday Afternoon and Evening—
GRAND OPEN AIR CONCERTS by
CANN'S BAND (Thirty Musicians)
Afternoon Programme will include Flotow's "MARTHA," "BERCEUSE" from "JOCELYN," Wagner's "LOHENGRIN," BARITONE SOLO by EDGAR HARRISON, etc.
Evening Selections will comprise "FLORODORA," Blumenlied "FLOWER SONG," "POET AND PEASANT" etc. Admission 10c; Children 5c.

Amusements and Entertainments.

BLANCHARD HALL—EVERY THURSDAY AFTERNOON AND EVENING.
HUMANITY PRESENTS ALZAMON IRA LUCAS
Whom YOU will love to see, hear and radiate with.
TODAY at 3 o'clock—(Married Ladies only)—Subject: "Law No. 2 of the Higher Relationship."
TONIGHT at 8 o'clock—(all welcome over 16 years)—Subject: "The Second Essential to Health—Foods."
The questions after the Lecture are very helpful because Lucas never fails you a correct answer. Perhaps YOU think YOU are "it;" that is, you claim and do EAT ANYTHING YOU LIKE, ANY TIME, ANY WAY! If so, come tonight and question me off the platform. I know but little; I live more. See notice under Society Meetings.

ALVINO—THE WORLD-RENOWNED INTUITIVE
PSYCHIC-PALMIST
"THE MAN WHO KNOWS YOU."
"Your desires and hopes transcended," you are now ready for my famous
$5.00 Life Reading for $1.00
PARLORS 115½ SOUTH BROADWAY. Hours—10 a.m. to 8 p.m.; Sundays, 11 to 5. The only INTUITIVE reader in the city. UNEQUALED in satisfaction! SUPERIOR in demonstration.

BASEBALL—Chutes Park—PACIFIC COAST LEAGUE
Today and Every Day This Week, Including Sunday
SEATTLE vs. LOS ANGELES
LADIES FREE WEDNESDAY, THURSDAY AND FRIDAY.
Games called at 2:30 sharp. Admission 25c, Grand Stand 25c. Tickets on sale at Morley's Billiard Parlor, 226 South Main Street.

BIMINI SODA HOT SPRINGS—
Fifteen minutes from business center. Electric cars to doors every six minutes. Largest Warm Plunge on the Coast. WATER BASKETBALL, High Diving, Fancy Swimming and Races THURSDAY EVENING, 7:30 sharp. Admission to Balcony Free.

CAWSTON OSTRICH FARM—
150 Gigantic Birds. Beautiful semi-tropical grounds, and the largest stock of Ostrich Feather Goods in America for sale at producer's prices.

WARM PLUNGE—North Beach, Santa Monica—
Filled fresh every day. Safe Surf Bathing free from dangerous currents.

Superb Routes of Travel.

FOR San Francisco by "Fast Line," 24 Hours—
STEAMER RATES INCLUDE BERTH AND MEALS. The elegant express steamships QUEEN or STATE OF CALIFORNIA, 2500 tons, leave REDONDO Wednesdays and Sundays at 7 a.m. Leave PORT LOS ANGELES Wednesdays and Sundays 11 a.m. For SAN FRANCISCO and Way Ports—Leave SAN PEDRO 7 p.m. Steamers COOS BAY or EUREKA, April 2, 6, 10, 14, 18, 22, 26, 30, May 4. For SAN DIEGO—Leave PORT LOS ANGELES Mondays and Fridays 4 p.m. Leave REDONDO Mondays and Fridays 10:30 p.m. Lowest rates to all Eastern Cities via San Francisco and Seattle. Ticket and Freight Offices, 328 South Spring St. W. E. MERCH, D. F. A. C. D. DUNANN, Gen. Pass. Agent, 10 Market Street, San Francisco.

PACIFIC MAIL S. S. CO.—For Honolulu, Japan—
CHINA, MANILA, INDIA AND AROUND THE WORLD.
Host appointed by two new twin-screw steamers, the largest afloat on the Pacific: MANCHURIA, 27,000 tons; MONGOLIA, 27,000 tons; KOREA, 18,000 tons; SIBERIA, 18,000 tons; CHINA, 10,200 tons. Sailings from San Francisco April 18, 26, May 6, 13, 27, June 7, 17, 26, July 1, 8, 22, Aug. 2, 16, 26, Sept. 6, 20, 27, Oct. 10, 21, Nov. 4, 15, 25, Dec. 6, 16, 30, etc. For literature apply to G. A. PARKYNS, General Agent, T. H. MARTIN or A. A. POLHAMUS, Agents, 261 South Spring St. Also agents for all Trans-Atlantic steamship lines.

OCEANIC S. S. COMPANY—For Honolulu
SAMOA, NEW ZEALAND, AUSTRALIA, TAHITI and AROUND THE WORLD, HONOLULU, S.S. VENTURA, April 27. SAMOA and AUSTRALIA; S.S. ALAMEDA, April 15, HONOLULU ONLY; S.S. MARIPOSA, April 30, for TAHITI. Special Excursions to Honolulu and return. For tickets and information apply to HUGH B. RICE CO., 219 West Third St.

Timely Special Announcements.

NAVAJO INDIAN BLANKETS—Headquarters for Souvenirs of California. MERSEY'S "BIG" CURIO STORE, Cor. Fourth and Spring Streets.

BRIEF WEATHER REPORT.

FORECAST for Los Angeles and vicinity: Cloudy; unsettled; fresh southerly winds.

YESTERDAY: Maximum temperature 66 deg.; minimum, 50 deg. Wind 5 a. m., east, velocity 5 miles; 5 p. m., west, velocity 7 miles. At midnight the temperature was 57 deg.; partly cloudy.

TODAY: At 3 a. m. the temperature was 54 deg.; cloudy.

FORECAST for San Francisco and vicinity: cloudy; brisk west winds.

[The complete weather report, including comparative temperatures, will be found on page 8, part II.]

POINTS OF THE NEWS IN TODAY'S ISSUE OF The Times

INDEX.

Part I.

1. Uriu is Flying South with Fleet. He's with the Bunch.
2. Castro Uses Bad Terms.
3. They Shoot On the Run.
4. Getting up Canal Work.
6. Higgins Building Costly Mausoleum.
7. Events in Local Society.
8. Liners: Classified Advertising.
13. Santa Fé Cuts 'Cross Country.
14. Public Advertising.
15. Forty Prison Years for Robbers.
16. The City in Brief: Paragraphettes.

Part II.

1. Round-the-World Woman Reformer
2. The Public Service: Official Doings.
3. In the Field of Sports.
4. Editorial Page: Paragraphs.
5. Playhouses and Players.
6. Our Neighboring Counties.
7. Los Angeles County News.
8. Weather Report.
   Financial and Commercial.
9. Shipping: Real Estate Transfers.

SYNOPSIS.

THE CITY. Thomas Higgins, millionaire mining man, to build $25,000 tomb....Rear-Admiral Goodrich invited to take part in Memorial Day exercises, and will probably send vessels....Mrs. Helen M. Gougar, W. C.T.U. notable, arrives here from New Zealand....Young clerk assaulted and skull crushed in midst of hundreds, but nobody knows who did it....Banquet of Merchants' and Manufacturers' Association, and "Discount Club" is denounced....Getting ready for opera in back of Temple Auditorium while revivalist preaches in front....Unusual job of skull trephining performed by police surgeons....Barbee S. Hook has hearing in Police Court on manslaughter charge....Damaging evidence against ex-Cashier Hays in bank case....Los Angeles refinery to be removed to Olinda....Water-pipe thieves caught by officers in automobile....H. E. Huntington gives $15,000 lot to Presbyterian Church....Occidental ball players change their minds and will play St. Vincents....Santa Fé orders work to start at once on short line to Coast. Work on new Eleventh-street car line to begin within ten days....St. Louis police hold suspect for local murder. City funds half-million dollars short on sewer and library account....Seattle, 5; Los Angeles, 2....Dr. Meyer has largest crowd yet....Judge Trask to apuoint receiver for Lowe's Independent Gas Company.

SOUTHERN CALIFORNIA. Presbyterians to build $100,000 church on old site in Pasadena....Highwaymen get forty-year sentence at San Bernardino. Santa Ana dame accused of battery on fair neighbor....Narrow rotten egg margin for labor agitator in San Bernardino....Women struggle fiercely to get to warships at Long Beach. Early morning explosion starts story of attempted bank burglary at Colton. Triple censure for unions in San Bernardino....Bank in expansion in Monrovia....Prosperous grain outlook in Perris Valley....Great thunder and rain at Monrovia....Bicycle repair man fatally injured at Huntington Beach.

PACIFIC SLOPE. Heavy rains again fall in Arizona....Bellingham butcher brutally murdered....Supt. Kirk adds chapter in State text-book controversy. Arizona proposes to have annual Territorial fair...."Black Hand" thought implicated in San Francisco murder. Sensation in the Maestretti case.

GENERAL EASTERN. Chicago claims population of 1,990,750....Head of "theatrical trust" sweats while upon witness stand....Sixty-seven persons injured in Mississippi train wreck. Lotta's mother dead....Trunks missing in beef inquiry....Big Utah mine merger announced.

FOREIGN. France not afraid of Kaiser's Morocco bluff....Ambassador Meyer received by the Czar....Home-rule resolution causes lively discussion in House of Commons....Taft invited to visit Australia....French Parliament votes naval increase....Great hurricance in South Seas.

WASHINGTON. First meeting of Executive Committee of Canal Commission held....Big postal receipts for March....State Department investigates imprisonment of Gardner in Guatemala....Castro's reply to Minister Bowen now in Taft's hands....Commissioner of Pensions Ware makes discovery....Opinion on foreign vessels wrecked in United States handed down.

THE GREAT WAR. Togo sends flying squadron south to pick up fight with Russians....Entire Russian fleet now in China Sea....Large Japanese fleets seen off Borneo....French warships preserving neutrality....British making it hard for Russians to get coal.

SPORTING. Brooklyn girls will play baseball this summer....Dr. Leggo breaks record....'Frisco loses to Tacoma....California horses look well for Carter Handicap....Attell leaves hospital....Race results at Memphis, New Orleans and Washington.

JENNIE CASTRO ACQUITTED.

BAKERSFIELD, April 12.—Jennie Castro, a member of a well-known Mexican family in this section and who shot and killed her ex-husband, Thomas Amey, eighteen months ago, was this morning acquitted of the charge after the jury had been out all night. This was the third trial of the case, the former two trials resulting in no verdict.

THE GREAT WAR.

URIU IS FLYING FAR SOUTH WITH FLEET.

Togo's Fast Cruiser Division May Pick Fight With Rojestvensky.

Entire Russian Armada is Now in China Sea, Proceeding North—British Making It Hard for Their Ally's Enemy to Get Coal—In Manchuria, Linevitch is Concentrating Forces and Skirmishes are Frequent.

[BY DIRECT WIRE TO THE TIMES.]

TOKIO, April 13.—[Exclusive Dispatch.] While the government will not give a reasonable clue to the movements of the combined fleets under Togo, Kamimura, Kataoka and Uriu, it can be said upon official authority that there is no truth in the reports cabled from Paris that a battleship squadron and a cruiser division were engaged yesterday morning off Great Natuna Island with Admiral Rojestvensky's warships.

The report excited derision at the Admiralty office, but it would not be wholly surprising to learn that Uriu's squadron of two armored cruisers, three protected cruisers of the first class and two torpedo flotillas had attacked a division of the enemy.

Naval chiefs here do not throw out this suggestion, but it is nevertheless true that Uriu is in command of a flying squadron, and it is known definitely here that his ships were as far west as British Borneo Friday of last week. His is the scouting division of the great Japanese fleet, and the Admiral's American training and Japanese dash might have made the opportunity.

SAN FRANCISCO, April 12.—Fear of Russian interference with contraband-laden steamships bound for Japanese ports is again beginning to affect shippers and ship owners at this port. Capt. Smith of the steamship Doric, which sails tomorrow for Japan, has received orders to go from here direct to Midway and there await instructions.

The Doric's cargo, of 4000 tons, includes a large shipment of mess beef for Japan, about 300 tons of leather and some machinery.

YASHIMA NOT SUNK.

[BY THE ASSOCIATED PRESS—P.M.]

LONDON, April 13.—The Daily Telegraph's Tokio correspondent this morning, in a comparative statement of the strength of the fighting fleets of Japan and Russia, claims that the Japanese have five battleships. The Daily Telegraph considers that this disposes of the rumor that the battleship Yashima was sunk by a Russian mine off Dalny in June last.

[Dispatches from Chefoo in June last, stating that the Japanese battleship Yashima had been sunk by a mine off Dalny, were denied by the Japanese authorities, but a dispatch from Paris November 3 to the Associated Press upon high authority reasserted the sinking of the vessel.—The A.P.]

LARGE FLEETS SIGHTED.

[BY THE ASSOCIATED PRESS—P.M.]

LONDON, April 13.—The correspondent at Labuan (on the northwest coast of Borneo) of the Daily Mail says that reports are current there that large fleets have been sighted south of Borneo.

FIGHT OFF ANAMBAS.
DUTCH REPORT UNCONFIRMED.

[BY THE ASSOCIATED PRESS—A.M.]

ST. PETERSBURG, April 12, 4:38 p. m.—The Admiralty has no information in regard to the alleged naval battle in progress off the Anambas Islands, as reported to a newspaper of Amsterdam from Batavia, and does not credit the possibility of a general naval battle yet. The officials concede, however, that the Japanese may have attempted a torpedo boat attack on a convoy during the night. It is pointed out that there is no cable connecting the Anambas Islands and Batavia, and that the first news of a fight should come from Singapore unless the Dutch warships are able to communicate with Batavia by wireless telegraphy.

The demand of Rear-Admiral Prince Ouktomsky for a court-martial has been granted. The court will consist of four Admirals, Admiral Dikoff presiding.

NO LONDON CONFIRMATION.

[BY THE ASSOCIATED PRESS—A.M.]

LONDON, April 12.—No confirmation has yet been received in London of the report from Batavia of a naval battle off the Anambas Islands, and as there is no cable connection with those islands, it is difficult to see how Batavia could have got such news before Singapore.

ROJESTVENSKY'S PLANS.
TOKIO HAS NO INFORMATION.

[BY THE ASSOCIATED PRESS—A.M.]

TOKIO, April 12.—No information has reached Tokio that would in any way indicate either the plans of Admiral Rojestvensky or the destination of his vessels.

It is reported here that the Russians at Vladivostok are conducting experiments with six submarine vessels and that these vessels are all of foreign manufacture and include French, British and American types.

The Navy Department is preparing to ask tenders for the raising and sale of the sunken Russian warships at Port Arthur.

The British steamer Henry Bolckow was seized by the Japanese guardships off the Island of Hokkaido April 7. The character of her cargo has not been divulged and her destination is not stated in the official announcement. It is presumed, however, that the vessel was bound for Vladivostok.

It is guardedly admitted that Admiral Togo has completed his battle organization by dividing his fleet into three squadrons—flying, main and reserve. The flying squadron, made up of his fastest cruisers, already is scouting the China Sea and will open the fighting; the main squadron, made up of most of his battleships and armored cruisers, is to follow into action; the reserve squadron, comprising the remaining battleships and cruisers, will complete the attack, if necessary, and guard against any attack in the rear.

MISSING BATTLESHIPS.
ALL SIGHTED IN COCHIN-CHINA.

[BY THE ASSOCIATED PRESS—A.M.]

SINGAPORE, April 12.—The British cruiser Sutlej has arrived here from Hongkong. She reports having passed the Russian Second Pacific Squadron, including seven battleships, steaming north at daylight, April 11.

The German collier Hindoo, now at this port, loaded with 4200 tons of Cardiff coal for the Island of Tanjorg Pandan, has been refused clearance papers for Saigon unless her commander gives bonds to deliver her cargo through the British consul there. A guard has been placed on board the steamer.

The Straits Times today publishes a dispatch from Batavia, Java, confirming on good authority the statement that there are no Russian warships at Muntok.

FRENCH WARSHIPS.
ARE PRESERVING NEUTRALITY.

[BY THE ASSOCIATED PRESS—A.M.]

SAIGON, French Cochin-China, April 12.—The French cruiser Descartes and five torpedo boats are cruising off Cape St. James, near here.

The French gunboats Acheron and Styx are about to leave Saigon for the purpose, it is said, of preserving the neutrality of France in those waters.

Several Japanese ships are cruising off the coast of Cochin-China for the purpose of preventing the Russians taking coal on board and are making reconnaissances.

In case a battle occurs off the coast of Cochin-China, the only incidents anticipated by the French colony here are that the belligerents may send disabled ships to this port.

CASE OF THE OAKLEY.

[BY THE ASSOCIATED PRESS—P.M.]

NAGASAKI, April 13, 10 a.m.—The naval prize court at Sasebo has rejected the appeal of the British steamer Oakley, captured January 18 in Tsu Straits, while en route to Vladivostok with a cargo of Cardiff coal.

TO HIS DYING PARENT'S SIDE.

John W. Gates Leaves His Wheat Deal to Pay a Last Farewell to His Father.

[BY DIRECT WIRE TO THE TIMES.]

CHICAGO, April 12.—[Exclusive Dispatch.] John W. Gates reached Chicago this morning on his way to St. Charles to pay his last respects to his father, who is dying. The Gates family is strong in its love and hates. On the Board of Trade, thirty millions of bushels of wheat, bought for delivery next month, were awaiting Gates's will. The market prices nervously bounded up and down, principally up.

The father is Asel Gates, as much a character as his son. He has been ill before, but recovered. His vitality has been remarkable. This time the father is surrendering. A close friend of John W. Gates said: "So far as the wheat market is concerned, he is not letting go any of the transactions in which he may be. He is not of the type to quit."

Meanwhile finance halted, love and death held back the market.

RUSSIANS ARE CONCENTRATING.

SKIRMISHES ALONG THE FRONT BECOMING FREQUENT.

Reported That Convicts on Sakhalin Have Been Armed, and That Freedom and Money Have Been Promised to Those Fighting Japs Bravely—Italian Move for Peace.

[BY THE ASSOCIATED PRESS—A.M.]

TOKIO, April 12.—Reports received here from Manchuria indicate that the Russians continue concentrating their troops and strengthening the Chan Chung-Kirin line. Gen. Madridoff's force continues in touch with the extreme Japanese left. Skirmishes are frequent and may possibly develop into an engagement.

It is reported that the Russians have armed the convicts of the Island of Sakhalin, promising money and freedom to those fighting bravely. This brings the garrison of Sakhalin up to a total of 3000 men. It is doubted, however, that Russia will attempt to hold the island.

ITALIAN MEDIATION.
DISCUSSED BY DEPUTIES.

[BY THE ASSOCIATED PRESS—A.M.]

ROME, April 12.—Signori Romussi and Santini interpellated the government in the Chamber of Deputies today on the advisability of Italy offering mediation, looking to peace in the Far East. Under Secretary Fusinato replied that the Italian government was favorable to peace, but, in order to be able to offer mediation, it must have certain assurance that the belligerents are ready to accept mediation, which is not the case at present.

The deputies then urged the government, if the possibility of mediation arises, not to let it escape, Signor Romussi recalling the fact that 300,000 Italians had petitioned the government to exercise its influence for peace, and adding that The Hague conference contemplated such mediation.

LOTTA'S MOTHER DEAD.

Mrs. Mary Ann Crabtree Acted as Her Daughter's Business Manager for Forty Years.

[BY DIRECT WIRE TO THE TIMES.]

NEW YORK, April 12.—[Exclusive Dispatch.] Mrs. Mary Ann Crabtree, at one time one of the most-talked-of women in America, because of the manner in which she guarded her talented daughter, Lotta, is dead. She was 85 years old. Beside her death bed were Lotta and her brother, J. A. Crabtree.

From the time Lotta appeared on the stage in California, in the latter part of the fifties, until she retired after forty years of stage life, Mrs. Crabtree was her daughter's business manager, fiscal agent, chaperone and dresser.

CAMPBELL'S WILD FRIGHT.

Stage Carpenter from Los Angeles Tries to Kill Himself in Jail at Trinidad, Colo.

[BY DIRECT WIRE TO THE TIMES.]

TRINIDAD (Colo.) April 12.—[Exclusive Dispatch.] Robert Campbell, a stage carpenter, en route from Los Angeles to Pennsylvania on a visit, made a desperate attempt to commit suicide in the city jail last night. He cut his throat open. He was removed to a hospital, and will recover.

Campbell was found in the cold-storage room of the local brewery in a semi-demented condition last night. He leaped from a train, waded the Las Animas river and sought refuge in the brewery because he believed fellow passengers were going to kill him. He belongs to Aerie Number 222 of the Eagles, and it is said liquor caused his dementia.

UTAH MINES MERGER.

Adolph Lewisohn Gives Wall Street an Opportunity to Gossip About a $50,000,000 Company.

[BY DIRECT WIRE TO THE TIMES.]

NEW YORK, April 12.—[Exclusive Dispatch.] Wall street heard today that Adolph Lewisohn is endeavoring to bring about a merger of the Utah, Utah Consolidated, Bingham Consolidated, Boston Consolidated and United States Copper Mining Companies.

The plan is to organize a new company, capitalized at $50,000,000, which will take 300,000 shares of Utah at 50; 150,000 Bingham at 50; 500,000 United States Mining at 3; 500,000 Boston Consolidated at 8, and 400,000 of Utah Copper at 10, making total of $45,500,000 for these stocks, and leaving $4,500,000 in cash to pay off the bonds and for working capital.

EMPHATIC VOTE TO SEPARATE.

PARIS, April 12.—The Chamber of Deputies today, by 422 to 45 votes, adopted Article I of the bill providing for separation of church and state, as follows: "The republic assures the liberty of conscience and guarantees the free exercise of religion, the only restrictions being those in the interest of public order." All the amendments were rejected. The majority in favor of Article I was considered as showing the strength of the supporters of the measure.

HE'S WITH THE BUNCH.

The Cowboys Can't Lose Teddy.

Strenuous Ten-mile Chase of a Wolf Finds President in at the Death.

When It Comes to Racing on Foot His Success is Not So Successful.

Live Coon in Camp Arouses No Suspicion of Any Office-seeking.

[BY THE ASSOCIATED PRESS—P.M.]

FREDERICK (Okla.) April 12.—This has been an ideal day for the President and his party of hunters in the Big Pasture. The weather has been cool and cloudy, enabling the horses and riders, as well as the dogs, to do the best there is in them. The President is constantly surprising the other plainsmen. One of the longest runs of the entire chase occurred during the forepart of the week, when a wolf was chased off the hills and through creeks and timber for ten miles. Only the hardiest and best riders could keep up such a terrific pace as this for any distance. When the wolf was finally captured there were but four of the party within sight of the animal, Bob Burnett, Guy Wagonner and John Abernathy, three old-time cowboys, and the President.

About fifteen of the dogs are taken in each chase, and the remainder of the pack are kept at camp, where their yelps can be heard for miles. The party goes out about 6:30 o'clock each morning and returns to camp at about 11 o'clock for dinner. Fresh horses are saddled by the attendants, and the start is made about 1:30 o'clock in the afternoon.

One of the diversions of the camp was a series of foot races, in which the President also participated. Here he failed to distinguish himself, however.

The dogs are so accustomed to pursuing wolves that they left a wild cat, which was being pursued last night, in order to chase their accustomed prey.

Last night a coon was discerned in the woods. This animal was finally caught in Deep Red Creek, and is now in camp as one of the live trophies of the chase.

WELCOME FROM COLORADO.

[BY THE ASSOCIATED PRESS—A.M.]

DENVER, April 12.—Gov. Jesse McDonald, accompanied by a party of National Guardsmen and officers of the regular army, intends to go to Trinidad in order to welcome the President to Colorado. Gov. McDonald will carry with him the hunting license which has been issued by the Game Commissioner for the President.

ARRANGING COLORADO HUNT.

[BY THE ASSOCIATED PRESS—P.M.]

DENVER, April 12.—Information tonight from Glenwood Springs is to the effect that the men who are arranging for the President's hunt in Colorado are more than pleased with the outlook. Guide "Jake" Borah has heard from a majority of the trailers sent out to locate bear, and he says that they are meeting with unusual success. The light snowfall of the past few days, he believes, will prove favorable to easy tracking of the animals.

The invitation extended by citizens of Glenwood Springs that the President and members of his party indulge in a plunge in the pool before leaving for Newcastle has been accepted.

Cowboys from all over the western part of Colorado are coming into Newcastle to act as escort to the President from Newcastle to a point south of that place which will mark the beginning of the territory from which the public will be excluded during the President's stay. The cowboys declare they will assist in enforcing the "square deal" themselves. The march from Newcastle will be enlivened by a genuine cowboy demonstration, accompanied with rough riding, pistol firing, etc.

DECORATING THE MOGUL.

[BY THE ASSOCIATED PRESS—P.M.]

COLORADO SPRINGS (Colo.) April 12.—The big Colorado Midland Mogul engine which will pull the President's special from this city over the first range of the Rocky Mountains to Glenwood Springs, is in the shops at Colorado City, being overhauled. When it is drawn out to couple onto the President's train, it will be brilliant with new burnishing and fresh paint. It will be striped with gold, and otherwise fancifully decorated.

"SEAT OF GOVERNMENT."
THE PRESIDENT A "HOOHOO."

[BY THE ASSOCIATED PRESS—P.M.]

FORT WORTH (Tex.) April 12.—Very little business was transacted today at the temporary headquarters of the government, which have been maintained here by Secretary Loeb since Sunday last. No word came from the President during the day and no messages were sent to him.

Tomorrow morning, Secretary Lo[eb]

will break up his headquarters here, and the President's special train will leave at 10 o'clock for Frederick, Okla., where the President will board it tomorrow night. The start from Frederick will be made at 8:25 o'clock tomorrow night, and the last stop in Texas will be made at Texline at 8:20 o'clock, mountain time, Friday morning. No changes in the Colorado programme have been given out.

During the day, the secretary and other members of the President's party participated in a jack rabbit hunt on the Burgess ranch, 16 miles north of here. After a dinner of barbecued meats, the hunting party proceeded to Blue Mound, the highest point in Tarrant county, and there Secretary Loeb planted a tree and made a brief speech. Another barbecue was given in the secretary's honor after he returned to the city, and tonight he was initiated as an honorary member of the Concatenated Order of Hoohoo. The order also elected the President to honorary membership, and conferred on him the highest distinction at its command, the mystic number of 999.

WAS HER OWN LAWYER.

Philadelphia Schoolmarm Studies Law Two Years to Plead Her Case in Court and Wins.

[BY DIRECT WIRE TO THE TIMES.]

PHILADELPHIA (Pa.) April 12.—[Exclusive Dispatch.] Miss Anna B. Miller, a school principal, deposed two years ago on charges of gross immorality with other teachers, got a verdict for $14,960 today in her $50,000 damage suit for slander against Dr. Charles H. Harvey, formerly president of the Thirty-fourth Sectional School Board.

It was her two years study of law and the brilliant address she delivered to the jury in her own defense, while acting as her own counsel, that had much to do with the verdict. She had devoted most careful preparation to her case, and her strong plea not only amazed the lawyers who were present in the courtroom, but evidently greatly impressed the jury. She was forced to plead her own case, because no lawyer would take it.

After her deposition, Miss Miller studied law for the sole purpose of carrying on her own case and clearing her name. It was evident from the odd figures of the verdict that the jury took into consideration every measure of damages that Miss Miller was entitled to recover.

YOUNG MEN DIRECTORS.

Daniel Guggenheim Surprises New York Financiers by Selections of Smelter Officials.

[BY DIRECT WIRE TO THE TIMES.]

NEW YORK, April 12.—[Exclusive Dispatch.] Some surprise was expressed when the list of directors of the American Smelters Exploration Company was announced, as it contains the names of young men who are little known in financial circles. Daniel Guggenheim, chairman of the Board of Directors, was asked for an explanation of this new departure from its usual custom. In reply he said:

"I know it is usual in choosing directors to select names well known in the financial or social worlds. The office of director in prominent and successful companies is generally considered an honor. We believe our stockholders want profits, and that the work of intelligent young men who are interested in the company and in its successes will do more to produce profits than a mere list of names, however well known.

"For that reason, we selected for directors a number of young men who are and have been assisting in building up the company. That is, we have made the position of director a goal toward which our young men can strive.

"We believe the policy is second only in importance to that of the profit-sharing system, which has been adopted by several corporations, and particularly by the American Smelting and Refining Company, under which nearly $100,000 was distributed among the company's employés last year."

WOMAN'S VANITY HIS GRAFT.

Chicago Man Raises Money Easily by Telling His Victims They are of Windy City's Four Hundred.

[BY THE ASSOCIATED PRESS—A.M.]

CHICAGO, April 12.—Woman's vanity has proved a fertile field for George Levine, who, by flattering his victims with the belief that they were social leaders, has swindled many women in Chicago recently. Levine pleaded guilty in Judge Tuthill's court to the charge of operating a confidence game and was sent to jail pending an investigation of his operations in eastern cities.

"I have been sent to you because you are one of the leading society women of the city," Levine said to his victims, "and you have been selected to share in the distribution of prizes by my firm, for advertising purposes."

He then produced a package of envelopes and declared each envelope contained money. The envelope he sold at prices ranging from $1 to $15 each, with the stipulation that they should not be opened until he had been gone half an hour. The envelopes contained only blank paper.

SIXTY-SEVEN INJURED.

Mississippi Train Rolls Down Embankment—Special Filled With Physicians Hurries to Scene.

[BY THE ASSOCIATED PRESS—P.M.]

VICKSBURG (Miss.) April 13.—Yazoo and Mississippi Valley passenger train No. 13, southbound, was ditched near Hardee Station, sixteen miles north of here, at 12:30 this morning. Reports state that sixty-seven passengers were injured. A special train carrying physicians has gone to the scene of the wreck.

It is reported the entire passenger train rolled down an embankment.

AUSTRALIA WANTS TAFT.

MANILA, April 12.—Governor-General Northcote of the commonwealth of Australia will, it is understood, invite Secretary of War Taft and party to visit Australia during the party's forthcoming visit to the Philippine Islands. The commonwealth of Australia will defray the entire expenses, it is said. The American Chamber of Commerce of Manila is preparing to entertain Secretary Taft and party on an extensive scale during their stay in Manila.

LAURIER AND ANTI-JAP LAWS.

OTTAWA (Ont.) April 12.—Consul-General Nosse of Japan has had an interview with Sir Wilfrid Laurier, asking for the disallowance of anti-Japanese legislation passed by the British Columbia Legislature a few years ago. The Premier informed the Consul-General that if the bills were as reported they probably will be disallowed. The official copies have not been received as yet by the Dominion government.

ROCKEFELLER WINS.

Prudential Committee Says it is Wrong to Condemn Him When Doing A Good Deed—Besides, Money is Half Spent.

[BY THE ASSOCIATED PRESS—A.M.]

BOSTON, April 12.—A statement was made public today by the Prudential Committee of the American Board of Commissioners for Foreign Missions, which yesterday voted to accept $100,000 offered to the board by John D. Rockefeller. Two weeks ago, the Prudential Committee adopted the report of a subcommittee recommending the acceptance of the money, but in view of the strong protest made by the Congregational clergy, final action was deferred until yesterday when a report was made by the subcommittee. This report, together with that of two weeks ago, was adopted. The supplementary report, which was made public today, takes up the objections of the protestants, and asserts that they are not sufficient to prevent the board from accepting the money.

"One of the principal points raised in the report is the claim of the committee that the American board cannot now legally return Mr. Rockefeller's money, because the decisions of the highest court are to the effect that trustees who have once accepted a gift and assumed certain obligations have no power to return the gift and absolve themselves from these obligations. The committee holds that, by returning the gift, as suggested by the protesting clergymen, the American Board would be made responsible not only to those for whose benefit the gift was designed, but also to the present officers' successors. This statement refers to the fact that the board already has used one-half of Mr. Rockefeller's gift, which had been actually accepted on February 14. The committee holds that the action proposed by the protestants, namely, the return of the gift, would have been wrong, for it would have expressed 'disapprobation and condemnation of a man when he was doing an act of benevolence.'"

The committee says

"This would have been to confuse the issue, and to act contrary to the Christian spirit. To prevent any man from doing good in a wrong way in which to condemn him for evil. It is as wrong to condemn him when he is doing a good deed as it is to commend him when he is doing a bad deed."

The committee also contends that the board is not organized to decide questions of temperance, economy or socialism. It is held that the return of the money would be the passing of judgment upon the character of the donor and the business methods he is alleged to have used, and that this would be a wrong to the church of which he is a member. The committee adds: "Any accusation against him could not, in Christian courtesy, be acted upon unless he had first been tried by the church which indorses him as a member in good and regular standing."

DR. GLADDEN'S COMMENT.

[BY THE ASSOCIATED PRESS—P.M.]

COLUMBUS (O.) April 12.—When informed this afternoon of the final action of the Prudential Committee accepting the Rockefeller gift, Rev. Dr. Washington Gladden said:

"The Prudential Committee has placed itself on the broad and intelligent position that all gifts must be received, no matter what may be the character of the giver, nor by what immoralities or crimes his gains may have been gathered.

"From this decision appeal will now be taken to the conscience of the Congregational Churches and the conscience of Christendom."

CALIFORNIA OIL.

GARFIELD TO GATHER DATA.

[BY THE ASSOCIATED PRESS—A.M.]

TOPEKA (Kan.) April 12.—Commissioner J. R. Garfield has been gathering a great deal of oil-investigation data in Topeka. He expects to go to Chanute Thursday, where he will begin his investigations in the oil belt. After he concludes the investigation in Kansas he will proceed westward, making a brief stop in the Colorado oil fields. From there he will go on west to California, and investigate the conditions of oil production in that State.

Garfield held a conference this afternoon with General Manager H. W. Mudge of the Santa Fé. No statement as to the result of the conference could be secured, but it related to the suit against the Stnta Fé, ignoring a conspiracy with the Standard Oil Company in the matter of oil rates. General Manager Mudge supplied the commissioner with a large amount of information as to rates on oil. Other leading railroad men will meet Garfield. It is understood that the railroad men welcome the opportunity of telling the commissoiner certain things in connection with the freight traffic in the State, as they are anxious to be set right about the matter.

Commissioner Garfield has decided to divide his investigation into eight departments, each to be covered by answers to ten questions. What these eighty questions are, none but Garfield and his assistants know, and they refuse to tell. He expects to be able to begin his work in the oil regions the latter part of the week.

VENEZUELA.

CASTRO USES BAD TERMS.

Secretary Taft Takes Charge of Reply to Bowen.

Expressions Contained Therein Really Insolent.

Asphalt Case Ignored by the Southern Republic.

[BY THE ASSOCIATED PRESS—P.M.]

WASHINGTON, April 12.—The text of President Castro's reply to Minister Bowen is now before Secretary Taft, who has determined not to send it to the President, but to take it under consideration himself. It is said that the communication fits the description conveyed by Minister Bowen in his cable message as to the form of expression, which he declared to be insolent.

WASHINGTON, April 12.—While the officials here decline to make public at this stage the text of President Castro's reply to Minister Bowen's arbitration proposal, it may be stated that the State Department alone will be concerned. This is particularly true of an inquiry from the Venezuelan government as to whether the United States presumed to question the integrity of the Venezuelan courts, the inquiry being couched in rather vigorous language. It also appears that there is an expressed disposition on the part of the Venezuelan government to localize the issues by concentrating attention upon the Alcott case, which was the subject of arbitration in 1903, thus evading the attempt on the part of the State Department to rest its case principally upon the asphalt controversy.

As a matter of fact, the State Department has never been particularly strenuous in its efforts to force a settlement immediately of the Alcott case, or any other minor pending claims, being willing to allow all of these to be adjusted at some future time through the usual agencies of an international mixed commission, but it has pressed the asphalt case principally because the Venezuelan government in that matter may establish a precedent that will invalidate every foreign concession.

FRANCE HAS NO FEAR OF KAISER.

POWERS WOULD NOT TAKE PART IN MOROCCO CONFERENCE.

Paris Considers William's Butting In Useless Exercise as Those Having Interests in North Africa Would Not be Impressed by the Effort. New Treaty Germany's Weapon.

[BY THE ASSOCIATED PRESS—A.M.]

PARIS, April 12.—Germany's efforts to secure an international conference on the Moroccan question do not cause further apprehension here, as the government is aware that practically all the powers having any political interest in Morocco would not participate. This applies to France, Great Britain, Spain, Italy and Russia, and the other European powers have little or no interest in Morocco. Consequently, Germany would be practically alone in favoring or participating in an international gathering.

It is assumed that the neutral attitude of the United States will probably lead her to withhold participation if all the interested parties except Germany declined to take part in the proposed conference. The French authorities therefore do not attach further serious importance to the international conference movement, being convinced that it is doomed in advance to failure.

Germany's plans concerning the suggested conference have not yet taken a definite form. The first reports which reached Paris indicated that Germany herself planned to call a conference, but it now appears that Germany seeks to have the Sultan of Morocco call a conference. Either plan is unacceptable to the authorities here, particularly the latter, as it would give the Sultan another pretext to put off his reply, which France is now awaiting, relative to the adoption of the reform measures. Moreover, the proposition to call an international conference is based upon the theory of ignoring French policy in Morocco, under the Anglo-French agreement, and turning over the Morocco question to a congress of the powers. Such an abandonment of French policy is not entertained in any quarter here.

Official dispatches received from Tangier today confirm the reports that Count von Tatenbach-Ashold, former German Minister to Morocco, has called on the members of the diplomatic corps and informed them that he had been appointed temporary charge d' affaires, pending the arrival of the German minister, Dr. Rosen. The official dispatches received here from Tangier do not confirm the report that Count von Tatenbach-Ashold has special instructions ordering him to open negotiations direct with the Sultan of Morocco.

Renewed tension is expected if Germany undertakes to send a mission to Fez, as the officials here say the effect of such a mission would be seriously to prejudice the success of the French negotiations, which are now reaching their final stage.

SPECIAL TREATY SOON.

[BY THE ASSOCIATED PRESS—A.M.]

TANGIER, April 12.—It is officially confirmed that Count Von Tatenbach-Ashold, who is acting as charge d' affaires of the German Legation here, will proceed to Fez at an early date to arrange a special Morocco-German commercial treaty. American Consul General Philip has cancelled his projected visit to Fez.

EMBRACES ALL GUARANTEES.

[BY THE ASSOCIATED PRESS—A.M.]

BERLIN, April 12.—The new commercial treaty between Germany and Morocco, which is being negotiated by Dr. Von Kuehlman, the German charge d' affaires at Fez, is more than an arrangement covering coasting trade rights. It embraces all the "most favored nation" guarantees in the previous treaty. It is upon this treaty that Germany will press her resistance to France's efforts to become the predominating power in Morocco.

Count Von Tatenbach-Ashold, it was announced here today, will proceed to Fez shortly as German envoy until Dr. Rosen, the recently-appointed minister, is ready to replace him. The count accompanied Emperor William from Lisbon to Tangier and was present during the Emperor's conversation with the Sultan's uncle.

FRENCH MISSION MAY RETURN.

[BY THE ASSOCIATED PRESS—A.M.]

LONDON, April 12.—The Tangier correspondent of the Times learns on good authority that the advisers of the Sultan of Morocco purpose inviting the French mission to return from Fez to Tangier, where the Sultan's definite refusal to accept the proposed reforms will be officially communicated to the French Legation.

VICTIMS GIRLS AND LABORERS.

HEARTLESS "GET-RICH-QUICK" CONCERN GONE.

Leaves on Door Notice Saying "Good-by, Suckers; Good-by," and Makes Off With Dollars Wrung from Poor People—Many Pitiful Scenes Enacted—Warrant for Arrest Out.

[BY THE ASSOCIATED PRESS—A.M.]

KANSAS CITY (Mo.) April 12.—The American Mercantile Association, alleged to be a "get-rich-quick" concern, with offices in a downtown office building, has been closed and this notice is posted on the door: "Good-by, suckers; good-by."

The whereabouts of the officers of the association is not known. The company's head office was at St. Joseph and from there a notice had been sent out to its subscribers announcing the suspension in the following words: "The officers of the American Mercantile Association take this means to announce to you that the business of said corporation has been suspended, and that it will be unable to complete or carry out its contract with you."

When this notice was received by the Kansas City subscribers, the majority of whom are laboring people, they flocked to the concern's offices. Many pitiable scenes were enacted. The subscribers had agreed to pay one dollar a week for eighty weeks on promise that they were to receive $100 at the end of that period. Many working girls and laborers had been making payments for months past. One woman had paid $7.50 a week for sixty-six weeks and expected soon to realize $720.

The American Mercantile Association began business in May, 1904, and its books, left behind by its officers, show that it had many subscribers. The stationery gave the officers as: M. Brueninger, president and treasurer; W. L. Stamper, secretary; L. H. Miles and N. M. Nordeau, field managers. Brueninger is said to be in the saloon business at St. Joseph.

WARRANT ISSUED.

[BY THE ASSOCIATED PRESS—A.M.]

ST. JOSEPH (Mo.) April 12.—A warrant has been issued for the arrest of Henry Breuninger, president of the American Mercantile Association. L. H. Miles, secretary, and M. N. Nordean, field manager, have disappeared. Two thousand people here lose $30,000 by the failure.

HURRICANE NEAR TAHITI.

Great Storm Strikes Papeete, Causing Damage to Shipping and Destroys Cocoanuts.

[BY THE ASSOCIATED PRESS—A.M.]

PAPEETE (Tahiti) March 31.—[Wired from San Francisco, April 12.] On the evening of the 24th inst., a southeast gale developed into a hurricane near Tahiti. On the following morning, the gasoline schooner Orifena reported that her ship's boat had been damaged on a reef at Mahatea, 120 miles north of Tahiti. On the 25th inst., the storm broke over Papeete. Great trees came crashing down, breaking fences and in some instances tearing houses in two.

In the harbor, the schooner Roberta, owned by O. Coppenarth, formerly known as the Herman, of San Francisco, of "treasure" fame, struck the quay near the Oceanic steamship wharf and had a narrow escape. Paul Martin's steam launch had its back broken, being washed ashore against some rocks, following close upon a government cutter, which was completely smashed. The schooner Marian dragged her anchors, but sustained little damage.

Other sections of Tahiti suffered much damage from the fury of the gale. The French Protestant missionary schooner Leiox du Sud put into Teravan Bay, losing nearly all her sails. The steamer Mariposa of San Francisco encountered the outer edge of the hurricane, two days out from Papeete, and was delayed about six hours, being compelled to avoid the usual passage through the Tuamotu Islands, in favor of the new westerly one, around Mutuhiva, which is longer by a hundred miles. It is feared in Tahiti that the schooner Teite, owned by some natives, went down in the storm. It also is feared that the Famoire More, which was being repaired at Here-Hentia, where she had struck a reef two months ago, was caught in the gale.

The greatest damage done by the storm it is believed lies in the destruction of cocoanut groves. In the Tuamotu section, unquestionably the copra industry has been greatly retarded for this season.

CINCINNATI CONTEMPT CASES.

CINCINNATI (Ohio) April 12.—The hearing on the habeas corpus case of John W. Ballman, the broker who, on advice of his attorney, refused to produce his cash book and answer certain questions before the United States grand jury and was sentenced to jail for contempt, came up today before United States Circuit Judge Lurton. Thomas F. Shay, the attorney whose advice to Ballman led to contempt charges, has not paid the fine for contempt of court imposed upon him yesterday by United States Judge Thompson and announces that he will carry his case to the highest court, to which he would appeal for a writ of habeas corpus.

MASKED MEN MURDER SHERIFF.

SENATOBIA (Miss.) April 12.—Sheriff Poag of Tate county was shot and instantly killed here today by a mob of masked men who entered the jail for the purpose of liberating James Whit, a white prisoner, who is to be placed on trial Monday on a charge of murder. The sheriff's order to leave was met with a refusal, whereupon the officer fired, wounding one man. The mob then fired on the sheriff, two bullets taking effect. The masked men then left, taking their wounded companions with them. Whit remains in jail.

CRUDE OIL REDUCTION.

PITTSBURGH (Pa.) April 12.—The Standard Oil Company made another reduction in the price of all grades of crude oil today. A cut of 3 cents was made in the higher grades and 2 cents in the lower grades.

TWO SISTERS SOB IN TOMBS.

Nan Patterson and Mrs. Smith Meet for First Time Since "Caesar" Young Was Starry "Angel."

[BY THE ASSOCIATED PRESS—A.M.]

NEW YORK, April 12.—J. Morgan Smith and his wife, who were brought here from Cincinnati yesterday to answer a charge of conspiracy with Nan Patterson to obtain money from "Caesar" Young, will not plead to the indictment until next Friday. They were arraigned in the Court of General Sessions today, but upon request of their attorney the case was continued. The continuance was asked by the Smiths through their attorney, to permit them an opportunity to examine the minutes of the grand jury which indicted them on the conspiracy charge.

Abraham Levy, counsel for Nan Patterson, a codefendant with the Smiths and who also is awaiting trial for the murder of "Caesar" Young, requested to be heard in the proceedings. The court finally gave Levy one day, instead of two, in which to notify the district attorney, making the motion returnable tomorrow. At that time arguments will be made and Miss Patterson will be arraigned on the charge of conspiracy.

There was an affecting scene when Nan Patterson and her sister met in the Tombs. When last they saw each other, they occupied an apartment together in an uptown hotel; today, both were prisoners. Miss Patterson had gained the consent of the warden to see Mrs. Smith as soon as she was brought to the prison. They were left alone, standing with their arms around each other's shoulders, weeping bitterly. As the attorneys and several prison officials stood outside the room, J. Randolph Patterson, the aged father of the prisoner, joined the group. He pleaded with the warden not to separate the girls. Warden Flynn said he would do all he could, and has arranged to have the prisoners on the same tier in the woman's prison.

Later in the day, Judge Foster reduced the bail for the Smiths to $3000 each.

A trunk said to contain the correspondence seized from the Smiths at Cincinnati was received at the district attorney's office today. An examination of the contents was begun at once.

REVOLT IN CHINA SOON.

ST. PETERSBURG, April 13, 1:15 a.m.—Dispatches from Manchuria indicate that the belief prevails there that a revolt will soon occur against the Chinese dynasty and that it is being promoted by Chinese liberals.

City Hotels.

HOTEL ALVARADO

N.E. Corner Westlake Park. Will be open throughout the summer, and will make a special low rate to monthly people. Service will be maintained at usual high standard: 100 beautifully furnished sunny rooms, with and without private bath. W. B. CORWIN.

The Leighton
2127 WEST SIXTH
110 OUTSIDE ROOMS. FIRST SEASON.
A high class family hotel.
F. A. CUTLER, Manager
Location: NORTH SIDE WESTLAKE

The Bachelor
320 W. 5th St.
Between Hill and Broadway, new, handsomely furnished rooms, single or en suite, with or without private bath, steam heat, and all modern conveniences; just opened.

HOTEL TRENTON FAMILY and TOURIST
Best location, slightly elevated. Fireproof. Absolutely new. Steam heat. Hot and cold water. Long distance telephones in rooms. Elevator. Largest roof garden. Cafe unsurpassed. European plan. 165 outside rooms. 427 S. Olive, near Temple (Hazzard's) Auditorium. Two blocks from Fourth and Broadway. Owned and operated by Peery Investment Company.

TO LET
Furnished Rooms and Board
In Westlake District. The Coronado Mansions, 671 Coronado street. Dining Parlors now open. Rooms en suite with bath or single. Call or telephone ATWOOD, Manager; Home, 7759; Sunset, Main 6074. Everything first-class at 671 Coronado street, Westlake District. Call and see for yourself. No trouble to show suites.

...HOTEL LANKERSHIM...
Seventh and Broadway
350 ROOMS 160 BATHS
The largest, most perfect appointed hotel in the city.

Hotel Bellevue Terrace Sixth and Figueroa
RATES $35 PER MONTH AND UP.

THE VALDEMAR EUROPEAN PLAN...
$3.50 to $6.00 per week. Select location. 632 W. 6th St., cor. Hope. Building and furnishings new—nothing old. Hot and cold water. All rooms outside. Special rates to permanent people. A homelike place.

San Francisco Hotels.

Hotel St. Francis
A FAVORITE LUNCHING PLACE.
The fashionable set gather here for afternoon tea.
The most unique dining place in San Francisco.
Convenient for after-theater suppers.
For further information call at Whitlock Travel and Hotel Bureau, No. 267 Third street, Los Angeles.
AMERICA'S MODEL HOTEL

"Just Like a Pleasant Home."
New Russ House SAN FRANCISCO, CAL.
CHAS. NEWMAN CO., Props.
Convenient to all car lines, places of amusement and prominent buildings. A hotel of unexcelled service. European, $1.00 per day upward; American, $2.00 per day upward. Special rates to families.

The Alcade
725 O'FARRELL ST., SAN FRANCISCO.
'Phone Private Ex. 700. 2, 3, 4 rooms; private baths; single rooms, apartments, new, modern; walking distance, telephone in each room. Electric lights; a home for visitors.

When you go to San Francisco stop at
HOTEL LANGHAM MASON AND ELLIS STS.
HARRY R. RAND.

Resorts.

BE SURE
To Spend at Least a Week
...at...
Hotel Casa Loma
Redlands, California
F. S. ROSE, Manager.
Los Angeles Office 207 W. Third st.
RATES $17.50 PER WEEK AND UP......

THE CYNTHIA
Most modern and elegantly furnished flat buildings of Southern California. Four-room apartments with all modern conveniences, fronting the new pleasure pier at
LONG BEACH, CALIFORNIA.
Home Phone. Address letters P.O. Box 214.

ELSINORE MUD BATHS
Individual cemented baths for every patient; have your own mud. Sure cure for Rheumatism, Kidney, Stomach, and Blood Disorders. First-class accommodations and service at Lakeview Hotel. For rates, information, etc., address
C. F. TRAPHAGEN, Mgr., Elsinore.

Santa Fe Mineral Springs
(Fulton Wells) NOW OPEN. Sure cure for rheumatism and uric acid complaints. J. B. ALEXANDER, Prop. Santa Fe Springs, Cal.

HOTEL SIERRA MADRE, Sierra Madre, Cal. 15 miles out in Mt. Wilson foothills; overlooks San Gabriel Valley and Baldwin Ranch; no fogs or frosts; American cook. S. C. COLLINS, Prop., L. A. Office, 207 W. Third St.

Catalina Grand View Hotel
Is now open for guests. Call at Los Angeles offices, 2[illegible] S. Spring and 207 W. Third St., or write GEO. E. WEAVER, Avalon.

City Hotels.

Hotel Rookwood
Cor. 8th and Olive Streets.
Modern, steam heat, hot and cold water and telephone in every room. Special rates to permanent couples. American plan: Couples, $12 to $18 per week; $50 to $65 per month. European plan: Rooms, $2.50 to $7 a week. Special monthly rates.
Home 'Phone 8537. E. R. PARMELEE, Prop.

Abbottsford Inn Cor. Eighth and Hope Streets.
Modern—home-like. A typically California hotel, using none but California's products.
Cuisine, a feature, under the management of one of Fred Harvey's oldest and best chefs.
RATES MOST MODERATE.

Resorts.

Don't Go East
without spending a few days at
THE FAMOUS HOTEL
Arcadia
Santa Monica by the Sea
Combines all the attractions of every resort in California. Moderate weekly and monthly rates.
For information address:
A. D. WRIGHT, Proprietor
Or Los Angeles office,
207 West Third Street

Rheumatism
Sciatica—all uric acid complaints—Blood Disorders and Nervous Diseases [illegible] positive cure at the
HOT MUD BATHS
RELIEF HOT SPRINGS
SAN JACINTO, CAL.
For Terms, address:
TRAVEL & HOTEL BUREAU, 207 W. Third St., Los Angeles.
E. F. HOBERT, Mgr.
Phone Suburban 84. SAN JACINTO.

THE BUNDY HOT SPRINGS, located in Elsinore, Riverside county, Cal. Especially good for stomach, kidneys, [illegible] Hotel and baths practically under [illegible] No staging. Santa Fe. L. G. [illegible]

LaCanada Villa—A mountain [illegible] miles N. W. [illegible] dena. Healthful, restful. Home cooking. Los Angeles office, Room 433, H. W. Hellman Bldg., cor. Spring and 4th. Phones—Sunset [illegible] Sub. 101; Home, Glendale 462.

City Restaurants.

The Angelus Grill
Improved Service Increased Business

Cafe Bristol
FOURTH AND SPRING
EXQUISITE MUSIC
INTELLIGENT SERVICE
SEATING CAPACITY [illegible]

DEL MONTE TAVERN
SWELL RESTAURANT,
219-221 West Third St.

Superb Routes of Travel.

THE ADMIRAL—
On Mt. Lowe.
Admiral Goodrich and his fleet officers spent yesterday on Mt. Lowe. It's a trip no discriminating traveler misses. We would suggest that you make it at this season.
Through Cars at 8, 9, 10 a.m. and 1 and 3:30 p.m.

Observation Car Trips.
Delightful daily outings that only cost a dollar are afforded by our Parlor Observation Cars.
9:40 A.M.—"THE ORANGE GROVE ROUTE."
10:00 A.M.—"THE SURF ROUTE."

WARSHIPS AT LONG BEACH
The Chicago, Bennington and other vessels are still at Long Beach. Run down and see them. The round trip only costs 50 cents, and we have cars leaving every [illegible] minutes.

The Pacific Electric Railway
ALL CARS FROM SIXTH AND MAIN.

SANTA CATALINA ISLAND—
Fast Steamship Cabrillo
CAPACITY 1000—1½ hours, San Pedro Breakwater to Avalon, connecting with [illegible] Lake, 8:50 a.m., and Southern Pacific, 9:05 a.m., trains from Los Angeles daily.
SATURDAYS—EXTRA EVENING BOAT—Trains leave Los Angeles [illegible] Lake 4:45 and Southern Pacific 5:00 p.m. Also by Pacific Electric via Slauson Junction and Southern Pacific at Dominguez Crossing [illegible]
Eruption of Sugar Loaf and Illumination of Avalon Bay
Regular Fare, Round Trip $2.75; Saturday and Sunday Excursion $2.50.
Fare from Los Angeles or Dominguez—Excursion $2.50, Regular $2.75.
SUBMARINE GARDENS AS SEEN THROUGH TWENTY FATHOMS CRYSTAL WATERS ARE WONDERFUL.
Company reserves the right to change steamers, their time and date of sailing without notice.
HOTEL METROPOLE—Cuisine Unexcelled.
BANNING COMPANY, Huntington Building. BOTH PHONES [illegible]

GLASS-BOTTOM POWER BOATS Cleopatra, Lady [illegible] and Mon Ami [illegible] for Marine Gardens and Moonstone Beach, 9 a.m., daily, landing one hour on the beach to gather moonstones. Trips to Seal Rocks at 1:30 and [illegible] p.m., the 1:30 boat returning in ample time to catch returning steamer. [illegible] half hour. The sight of your life. Don't miss it. Santa Catalina Island.

SAN DIEGO Advertising and Excursion Bureau
Information Regarding San Diego.
HUGH B. RICE CO., General Steamship and Tourist Agents, 218 West [illegible] Street, Los Angeles, Cal.

STEAMER ROANOKE—LEAVES TODAY
Our fast and elegant steamer Roanoke (2700 tons) leaves TODAY for San Francisco, Eureka, Coos Bay and Portland. Low rates, INCLUDING BERTH AND MEALS. Steamers to all points DAILY, carrying passengers and freight. Apply to C. J. LEHMAN, Genl. Agt., 2[illegible] S. SPRING ST. PHONES 802.

Timely Special Announcements.

CHILDREN'S PICTURES—
IN CHARACTERISTIC ATTITUDES
New Studio 336½ S. Broadway
Awarded 18 medals. Unquestionable artistic indorsements. Latest award, Boston, December, 1904.
Steckel

Hill's TOMATO CATSUP—
Ripe Fruit—Pure Sugar—Best Spices—TRY IT.
JAMES HILL & SONS CO.

THE STANDARD SEWING MACHINE—LOCK AND CHAIN STITCH
WILLIAMSON PIANO CO., 327 S. Spring St. Home 2[illegible]

ANY PIANO—$5.00 FIRST PAYMENT. $5.00 MONTHLY. NO INTEREST.
FITZGERALD'S 113 SOUTH SPRING

THURSDAY, APRIL 1[illegible]

PACIFIC SLOPE.

THEY SHOOT ON THE RUN.

Two Fresno Men Fight on Account of Ex-wife.

Both are Wounded and a Bystander Loses Leg.

Gold Discovered Through a Dream—Rain in Arizona.

[BY THE ASSOCIATED PRESS—P.M.]

FRESNO, April 12.—Late last night, Walter W. Everton and Stephen Gould [illegible] their revolvers at each other [illegible] the street. Everton was shot through the left ear. Gould had a bullet planted in his left [illegible] and Charles Dillon, an innocent bystander, received a bullet in the left knee that necessitated [illegible] the leg necessary. The row was a result of Everton's jealousy over the attentions of Gould to Everton's divorced wife, a woman of 19 years. [illegible]

IT PAYS TO DREAM.

[illegible] DISCOVERS GOLD MINE.

KIRK ADDS A CHAPTER.

TEXT-BOOK CONTROVERSY.

[illegible] OF NEWS [illegible] THE MI[illegible]

Y. APRIL 13, 190[illegible]

Resorts.

Don't Go East without spending a few days at THE FAMOUS HOTEL Arcadia ...anta Monica by the Sea

Combines all the attractions of every resort in California. Moderate weekly and monthly rates.

...or information address: A. D. WRIGHT, Proprietor. Or Los Angeles office, 207 West Third Street.

Rheumatism ... HOT MUD BATHS ...ELIEF HOT SPRINGS! SAN JACINTO, CAL. ... TRAVEL & HOTEL BUREAU, 207 W. Third St., Los Angeles, Cal. E. F. HOBERT, Mgr.

Canada Villa ... Healthful, restful. Home cooking ...

City Restaurants.

...he Angelus Grill Improved Service Increased Business

...afe Bristol FOURTH AND SPRING ...QUISITE MUSIC ... INTELLIGENT SERVICE SEATING CAPACITY 1000

...EL MONTE TAVERN SWELL RESTAURANT, ...221 West Third Street

...f Travel.

...Car Trips.

...LONG BEACH

...ric Railway

...p Cabrillo

...ination of Avalon Bay.

...sine Unexcelled.

Excursion Bureau— ...San Diego.

...ncements.

...CATSUP...

...ES HILL & SONS CO.

FITZGERALD'S 113 SOUTH SPRING ST.

PACIFIC SLOPE.

THEY SHOOT ON THE RUN.

Two Fresno Men Fight on Account of Ex-wife.

Both are Wounded and a Bystander Loses Leg.

Gold Discovered Through a Dream—Rain in Arizona.

[BY THE ASSOCIATED PRESS—P.M.]

FRESNO, April 12.—Late last night, Walter W. Everton and Stephen Gould emptied their revolvers at each other on the street. Everton was shot through the left ear. Gould had a bullet planted in his left arm and Charles Dillon, an innocent bystander, received a bullet in the left knee that made amputation of the injured leg necessary. The row was a result of Everton's jealousy over the attentions of Gould to Everton's divorced wife, a woman of 19 years.

Everton followed Gould and Mrs. Everton for several hours last night. He had previously threatened Gould, and Gould was prepared. Gould was with Mrs. Everton when Everton suddenly jumped from his hiding place before them. He whipped out his revolver, and from a distance of not over ... feet fired point blank at Gould. The ... hit him in the elbow. Mrs. Everton ran between the two men, and Everton, fearful of hitting his divorced wife, turned to run. Gould drew his revolver and ran after him. For half a block the two men continued the duel. Gould fired five shots and Everton four ... shots. Both men are under arrest.

Both Everton and Gould are well known here. Gould is a member of one of the best families in the city. Dillon, who was shot in the knee by a stray bullet, was an employé of Madary's mill. His leg was taken off this afternoon by Dr. I. D. Davidson.

IT PAYS TO DREAM.

...ILE DISCOVERS GOLD MINE.

[BY DIRECT WIRE TO THE TIMES.]

...LAK (Or.) April 12.—[Exclusive Dispatch.] Through the influence of a ... Richard Ogle, who has no knowledge whatever of mining, has ... a placer district ten miles ... that bids fair to rival many ... regions. Claims have been ... out along the cañon for six ... and vigorous prospecting is being ...

... shaft at point of discovery has ... to a depth of about eighteen ... a body of rotten basalt. If the discovery proves genuine, which ... be known as soon as returns are ... from the assay sent away, it ... the mining world thinking, to ... of exploding many old theories as to the origin of gold, and will ... old saying that "gold is ..."

...ADDS A CHAPTER.

...OK CONTROVERSY.

[BY THE ASSOCIATED PRESS—P.M.]

...NCISCO, April 12.—Thomas ... Superintendent of Public Instruction, at a meeting of the State Board of Education, today added a ... to the controversy between ... and J. H. Strine, late secretary of the State Text-Book Committee, by ... a printed statement, in which he ... as false an intimation by ... that Kirk's course had been taken because Strine failed to report favorably upon the text matter of books published by "any particular book company."

Kirk further said: "Mr. Strine in his letter to the several members of the State Board of Education misrepresents my actions and motives in the various coversations with hib regarding text adoptions."

Still again, Kirk asserts: "The secretary uraws upon his imagination, or the fertile one of some one else, when he intimates that I ever designated any members of the State Board of Education over whom the American Book Company wields an influence. Nor does that or any other book company or agent have the slightest control over me in the discharge of my public duties."

Strine has filed charges before the board. Kirk's printed communication was addressed to "The people of California, and, more particularly, to my colleagues of the State Board of Education." The board did not take up either the Strine or the Kirk communication, holding that the matter was in the hands of the text-book commission.

VILARDO MURDER CASE.

AS TO WHITEKASH BRUSH.

[BY THE ASSOCIATED PRESS—A.M.]

SAN FRANCISCO, April 12.—The only new point developed in the Vilardo murder case is the discovery by the police of the store where Tortudici bought the whitewash brush which, it is alleged, he used in painting out the bloody evidence of the crime. It turns out that at the time it was purchased the police with bloodhounds were encircling the block in which the murder was committed.

It is believed by many that the murder of Vilardo grew out of the Brogardo tragedy, as witnesses for the prosecution in the Brogardo murder case have been intimidated. Vilardo was a close friend and fellow-townsman of Brogardo, and, with Brogardo's cousin, Benedetto Fretitta, conducted and bore the expenses of Brogardo's funeral.

A number of Italian women of this city, resenting what they consider to be cruel treatment of Mrs. Tortudici by the police, have subscribed to a fund for her legal protection. They have engaged former Judge Spinetti to represent her at the Coroner's inquest and to aid her so far as may be deemed proper until the question of her complicity in the crime attributed to her husband has been determined.

DOZIER DECLINES JUDGESHIP.

BECAUSE ENE Y WOULD PROFIT

[BY THE ASSOCIATED PRESS—P.M.]

REDDING, April 12.—Department No. 2 of the Superior Court of Shasta County is still without a judge, notwithstanding Gov. Pardee appointed T. B. Dozier to sit on the bench. Dozier, who is district attorney, was to resign today. When it developed that Charles H. Braynard, his political enemy, would be appointed, Dozier refused to resign. The Board of Supervisors was in session, waiting to fill the vacancy. A majority of the supervisors favor Braynard, a Democrat, against Estep, a Republican, for attorney.

Political feeling is high, and there were several personal encounters today.

TOOK ANOTHER MAN'S WIFE.

CHARGES AGAINST J. C. THOMS.

[BY DIRECT WIRE TO THE TIMES.]

TACOMA (Wash.) April 12.—[Exclusive Dispatch.] J. C. Thoms, general superintendent of the Anti-Saloon League of the State, is suspected by his fellow leaguers at the Bellingham with having become too well acquainted with another man's wife while in the East in 1886, and later with having passed her off as his wife, after she had deserted her husband and children.

In the charges made against Thoms, it is alleged that he was forced to resign his pulpit as pastor of the First Baptist Church at Palmyra, N. Y., and leave the place because of his relations with the woman; that after his departure, the woman without procuring a divorce from her husband, followed the preacher and lived with him as his wife, and has continued to do so.

Rev. J. W. Frescoln, who is lecturing for the Anti-Saloon League, and John Bain, attorney for the league, have obtained letters from the pastor who succeeded Dr. Thoms at Palmyra and from one of the three children whom Mrs. Thoms left at Palmyra nineteen years ago. Thoms denies the charges. The matter is now before the trustees of the Anti-Saloon League for settlement.

FAIRS FOR ARIZONA.

PLANS DISCUSSED AT PHOENIX.

[BY THE ASSOCIATED PRESS—P.M.]

PHOENIX (Ariz.) April 12.—At an enthusiastic meeting and banquet given last night by J. C. Adams, citizens subscribed $25,000 for forming a territorial fair association. The purpose is to buy grounds, erect buildings and make race tracks, the same to be leased.

The recent Legislature authorized the appointment of a fair commission and appropriated $22,500 for the first year and $10,000 annually thereafter, in support of an exhibition.

The association's revenue will come from the stimulus to the horse business, matinees and other events between the annual fairs.

HEAVY RAIN IN ARIZONA.

FEAR FOR RAILROAD BRIDGE.

[BY THE ASSOCIATED PRESS—P.M.]

PHOENIX (Ariz.) April 12.—For two or three days, it has been raining heavily in Arizona, and last night the downpour was exceedingly copious. Early this morning 300 feet of pile structure built in repairing the Phoenix and Eastern Railway bridge over Salt River at Tempe was washed away. Salt River is still higher tonight, and some fear is expressed for the Mariposa and Phoenix Railroad bridge at Tempe, also. Reports from Roosevelt dam site are that the river is higher than ever before this year and is fully as high at Arizona Canal Dam as at any previous time.

Gila River has risen but little yet, though it may, from heavy rains in eastern Arizona.

TRIES TO FLEE SOUTH.

WITNESS IN MAESTRETTI CASE.

[BY THE ASSOCIATED PRESS—P.M.]

SAN FRANCISCO, April 12.—Charles E. Merrill, a witness in the Maestretti case, who created quite a sensation by declaring that he had been approached, was arrested today at Milpitas by detectives while bound for the southern part of the State.

Just previous to leaving San Francisco, Merrill sought Foreman Andrews of the grand jury that indicted Maestretti and asked permission to take up his residence temporarily with his family at Fairfax.

Merrill's actions were suspicious and detectives who were detailed to watch him found that he was fleeing for the south. Maestretti, who is a member of the Board of Public Works, is under indictment on the charge of subornation or perjury in connection under the primary election in this city.

SLOPE BRIEFS.

Will Argue Against Weber.

SACRAMENTO, April 12.—Atty.-Gen. Webb arrived in Sacramento this evening on his way to Auburn, where he will tomorrow argue against a motion for a new trial to be made by attorneys for Adolph Weber. If the motion for new trial is denied, it is expected that Judge Prewett will pronounce sentence of death on young Weber.

Steel Skewer Through Skull.

BELLINGHAM (Wash.) April 12.—Frederick L. Dames, a butcher, was found murdered in his room today. A steel skewer had been driven through his skull and his head had been horribly mutilated with the hatchet. Blood was splashed around the room. A watch and about $20 in cash, known to have been in Dames's possession last night, are missing. Edward Leonard, a boy employed in the shop owned by the murdered man, found the body. Dames was about 60 years old.

KANSAS RACE WAR.

Whites and Blacks Flourish Guns as Result of Assault Upon Woman by Negro.

[BY THE ASSOCIATED PRESS—A.M.]

COFFEYVILLE (Kan.) April 12.—A race war has narrowly been averted here as the result of an assault by a negro upon Mrs. John Griffith, white, the wife of a machinist, and serious trouble is still likely to occur. Negroes of the worst class have been ordered to leave town before night. In anticipation of a clash between the two races, the Mayor today issued a proclamation orderin- that all citizens disarm, and at the same time many special officers were sworn in.

Since the negro's attack upon Mrs. Griffith, fellow-negroes have been arming to prevent the lynching of any innocent negroes, as seemed likely, and early today an attempt to disarm a number of blacks resulted in a dozen revolvers being levelled at Chief of Police Smith's head. Other negroes rushed to the scene, when a body of whites stopped them with levelled revolvers. The leader among the negroes was choked into insensibility and the others were subdued, trouble being averted for the time at least. Many arrests were made.

The negro who assaulted Mrs. Griffith is still at large.

LOOKS DARK FOR JUDGE HOOKER

ALBANY (N. Y.) April 12.—The removal of Justice Warren B. Hooker from the Supreme Court bench of the State of New York by a concurrent resolution of the Senate and Assembly was the conclusion drawn from the evidence given before the Assembly Judiciary Committee and presented to the committee in an argument today by Ex-Deputy Attorney-General Henry B. Coman, counsel for the committee of inquiry. Coman read his conclusions of fact, embracing six different postoffice appointments, the Dunkirk postoffice leases and the judgment against the city of Dunkirk. In each of these, Coman declared that the conduct of Justice Hooker was immoral and tended to submit the administration of justice by Judge Hooker on the bench to contempt and disgrace.

FRANCE WON'T DISARM SOON.

PARIS, April 12.—In the Senate today Minister of Marine Thomson, answering Baron d'Estournelles de Constant, who, in a speech yesterday, urged military and naval disarmament of the states of Europe by a proportional reduction of their forces similar to the joint disarmament of Chile and Argentina, said the idea of naval disarmament would be visionary so long as Great Britain, the United States and Germany continued to strengthen their fleets. Already the fleets of Great Britain and the United States surpassed that of France, and the fleet of Germany was about equal to that of France. Therefore, it was essential to adopt a comprehensive naval programme for replacing old ships. Following the minister's speech the Senate adopted the naval budget bill, calling for an expenditure of $24,200,000

...TH OF NEWS FROM THE MIDDLE WEST.

[BY DIRECT WIRE TO THE TIMES.]

CHICAGO, April 12.—[Exclusive Dispatch.] Baseball enthusiasts "view with alarm" the weather ... issued tonight at ... and throughout the Middle West. With the opening of the national game almost at hand, the prediction is made that a decided drop in temperature is approaching. In the ... region, the skies will be overcast, ... possible snow flurries. In ... today, the mercury ranged ... 27 to 38 degs. Middle West temperatures:

	Max.	Min.
[illegible]	54	26
...rck	32	28
[illegible]	62	46
...enne	50	16
...nnati	58	40
...land	44	34
...rdia	64	32
...nport	62	40
...ver	56	10
...Moines	66	34
[illegible]	52	32
...'s Lake	24	20
...e City	60	24
[illegible]	64	36
[illegible]	32	24
[illegible]	30	28
[illegible]	44	30
...d Rapids	56	30
...n Bay	56	26
[illegible]	50	22
[illegible]	46	28
[illegible]	58	24
...s City	64	40
[illegible]	40	28
[illegible]	64	50
[illegible]	60	34
[illegible]	39	18
...h Platte	62	26
[illegible]	66	32
...d City	50	40
...Louis	62	44
...Paul	40	28
...Ste. Marie	42	24
...field, Ill.	62	36
...field, Mo.	62	42
[illegible]	68	38
[illegible]	34	22

CHICAGO'S PRELIMINARY CENSUS.

The first preliminary census for Chicago for the year came from Washington today, and fixed this city's population at 1,990,750. This was followed by a loud protest from the Chicago "... Million Club." President ... said:

"The census makers in Washington are too near New York, and see no other city. New York's city directory contains 800,000 names; Chicago's ... Here there are 325,000 children attending school; in New York 350,000. We don't get a square deal."

BLACKLISTED LABORITE SUES.

James Gavin, who alleges that for seven years he has been blacklisted and unable to secure employment thereby, has filed suit for $5000 damages in the Superior Court against the Bricklayers' and Stonemasons' Union. There are forty-eight individuals named as defendants. Gavin alleges that he has been persecuted because of his refusal to pay a fine assessed against him by the labor union.

THOMPSON'S LOVE TAPS.

Incensed because Mrs. Emma Gibbons, whose husband was buried Monday, would not marry him today, when he asked her, Harry Thompson beat and kicked her into a semi-conscious state, threw her on a bed and attempted to pour the contents of a two-ounce bottle of nitric acid down her throat.

"ROCKY" ON THE BORDER.

[BY DIRECT WIRE TO THE TIMES.]

IOWA CITY (Iowa) April 12.—[Exclusive Dispatch.] "John D. Rockefeller must have gone pretty close to the border line of dishonesty and oppression," declared Albert Cummings, Governor of Iowa, in an address to the students of the Iowa University today, "or else the majority of the people would not have thought that his offer of $100,000 for the use of foreign missions should be rejected." Gov. Cummings was speaking on "Right Conduct."

VARDAMAN THREATENS MOB.

[BY DIRECT WIRE TO THE TIMES.]

JACKSON (Miss.) April 12.—[Exclusive Dispatch.] "I will land every member of the mob that killed Sheriff Hoag in the penitentiary or on the gallows before I let up." This declaration by Gov. Vardaman followed the receipt of the news that Sheriff Hong had been killed at Senatobia while defending a white prisoner from lynchers. Gov. Vardaman is now at Senatobia. Five hundred dollars reward has been offered for the apprehension of the mob leaders.

CHURCHMEN'S SICK BENEFITS

[BY DIRECT WIRE TO THE TIMES.]

PIPER CITY (Ill.) April 12.—[Exclusive Dispatch.] A unique resolution was adopted by the Presbytery of Bloomington at the session in Piper City today. It favors the establishment by the Presbyterian General Assembly at its coming session of a system of sick benefits for church members, similar to the fraternal insurance plan. The idea was given a hearty indorsement.

ANGLO-JAPANESE DEFENSIVE PACT.

CHAMBERLAIN STRONGLY FAVORS GETTING TOGETHER.

Also Pays Handsome Tribute to President Roosevelt but Says Canada is in Danger of Being Lost to the Mother Country Through Man Whom He Praises.

[BY THE ASSOCIATED PRESS—A.M.]

LONDON, April 12.—Joseph Chamberlain, presiding at the annual meeting of the Liberal Unionist Club, held in London today, strongly supported the suggestion of an Anglo-Japanese defensive alliance. He referred to the present Anglo-Japanese alliance as one of the greatest diplomatic achievements of the last quarter of a century, and said the treaty already had justified itself by limiting the area of the terrible conflict which was still going on. Mr. Chamberlain believed that any mutual defensive understanding between Japan and Great Britain would secure for an indefinite period peace in the Far East and give both Japan and Great Britain security in their possessions.

In the course of his speech, Mr. Chamberlain dealt at some length with fiscal matters and the necessity for Great Britain adopting a system whereby she could retaliate against discrimination and enter into closer commercial bonds with the colonies.

"At the present moment, he said," the President of the United States is one of the ablest, strongest and most courageous men who ever sat in the Presidential chair. He is a patriot, and he has openly declared that one of his great objects and desires is to connect the United States more closely with our Dominion of Canada, by reciprocity. I do not know what success he may have with his countrymen, but certainly they are in a position to offer very favorable terms to the Dominion. If we reject the idea of considering a similar proposition made to us, is it too much to expect that Canada may turn in another direction?"

FATAL SALOON FIRE.

One Person Dead, One Fatally Injured and Five Others Less Seriously Hurt.

[BY THE ASSOCIATED PRESS—A.M.]

GRAND RAPIDS (Mich.) April 12.—One person is dead, one fatally injured and five less seriously hurt as the result of a fire today in a saloon and boarding-house at the corner of Broadway and Elizabeth street.

The dead:

MAY HERICK, aged 8 years.

The injured:

Mrs. Charles N. Herrick, the child's mother; fatally.

Charles N. Herrick, the two-year-old child of Mrs. Herrick.

Thomas Norris.

Ada Norris.

Charles Anderson.

John Ward.

The fire was discovered by Mrs. Herrick, who aroused Thomas Norris and then began struggling through the smoke and flame to reach the room where his children were asleep. Norris could not force his way through the fire from his room to the hall and jumped from a second-story window, breaking his arm when he struck the pavement. Ignoring the injury, he raised a ladder to the window and went to the rescue of Mrs. Herrick and her children. He brought the woman, who was badly burned, and her two-year-old boy down the ladder, but meanwhile the fire spread so rapidly that Norris could not get into the room again to rescue the other children. The other persons were injured by jumping from the second-floor windows.

WAS AT WAR WITH CHINA.

Kansas Judge Gives Uncle Sam Credit for Formal Hostilities Against Celestials in 1900.

[BY THE ASSOCIATED PRESS—P.M.]

TOPEKA (Kan.) April 12.—Judge Pollock of the First District Court decided today that there was war between the United States and China during the march of the allied troops on Peking during the Boxer outbreak of 1900.

The case was that of Fred Hamilton, a private soldier, serving a sentence at the United States penitentiary at Leavenworth for killing Corp. Charles Cooper while the army was in China. Hamilton was convicted by court-martial. He appealed to the court for release on the ground that there was no war between the two countries and that therefore the court-martial had no power to convict him.

The case will be appealed to the Supreme Court of the United States.

Don't Write
Use Sunset Long Distance instead. Quicker, surer, safer. Costs little, saves money, when time is an object.
Sunset T. & T. Co.

CAPITOL FLOUR
Run down systems are built up and nourished by CAPITOL FLOUR. This flour contains life giving qualities. Every sack guaranteed.

Ye Print Shop
EASTER STATIONERY
Have you seen the dainty initialed paper shown in our window at 35c a box? It's decidedly away from the commonplace.
Ford Smith & Little Co.
313 SOUTH BROADWAY
Next door North of Coulter's

PARMELEES
When you get a refrigerator get an AUTOMATIC. They're best. We are Sole Agents.
232-234 S. Spring St.

"The Quality Store"
THE BEST $3 HAT is the "M. & B. Special"
Mullin & Bluett Clothing Co.
FIRST AND SPRING

Ocean Steamships.

North German Lloyd.
Fast Express Service
PLYMOUTH—CHERBOURG—BREMEN.
Kronprinz, May 2, 8am | Kaiser, June 6, 10 a.m.
Kaiser, May 9, 10 a.m. | K. Wm. II, June13, noon
K. Wm. II, May16, 1p.m. | Kronprinz, June 27, 11 am
Kronprinz, May30, 1p.m. | Kaiser, July 4, 10 a.m.
Twin-Screw Passenger Service
BREMEN DIRECT.
Brand'g, April 24, 10am | *Alice, May 23, 10 a.m.
*Barbar'sa, May 4, 10am | *Bremen, June 1, 10am
*Friedrich, May11, 10am | Neckar, June 3, 10 a.m
*Kurfuers', M'y18, 10am | Barb'ssa, June 8, 10am
*Will call at Plymouth and Cherbourg.
Mediterranean Service
GIBRALTAR—NAPLES—GENOA.
Irene, April 29, 11 a.m. | Albert, June 17, 11 a.m.
Albert, May 13, 11 a.m. | Luise, June 24, 11 a.m.
Luise, May 20, 11 a.m. | Irene, July 8, 11 a.m.
Irene.....June 3, 11 a.m. | Albert, July 22, 11 a.m.
Naples only.
OELRICHS & CO., No. 5 Broadway, N. Y.
ROBERT CAPELLE, Gen'l P. C. A., 100 Montgomery st., San Fran., or any local agents.

ANCHOR LINE
New York to Glasgow
Via Moville, (Londonderry)
The popular line for Scotland, Ireland, England and all European points. Very low rates, first, second and third-class, are now in effect to and from Europe.
The elegant new Twin Screw Steamer "Caledonia" sails from New York to Glasgow, April 8; "Astoria," April 15; "Columbia," April 22; "Furnessia," April 29; "Caledonia," May 6.
Call upon any railroad or steamship agent for every information or write to Fred W. Prince, General Agent for California, 653 Market St., San Francisco.

Hale's Good Goods 107-109 North Spring Street
Samples of Carpet
For Rugs 25c
Priced by the Yard 50c
We have about 200 samples of the very best ingrain carpet, which go on sale this morning at 25c each.
They make splendid rugs, because the patterns are so pretty and they keep their colorings so much better than any low priced rug. Besides, they measure a full yard square, and that's a pretty good size, even for a $2.00 or $3.00 rug.
Drapery Day
Another drapery day today, and that means a host of splendid values for housekeepers. If you are looking for some new curtains, a couch cover, portieres or some pretty drapery goods to beautify the home, you'll find many exceptional values at today's sale.
$4.50 Beautiful Lace Curtains $2.95 a Pair
Examination of these curtains will convince you that this is the best chance of the season to buy curtains that have quality as well as beauty at less than manufacturer's prices. This lot includes a large variety of styles and patterns in cable and Scotch nets. You can imagine how beautiful and effective they are when you learn that the regular price is $4.50 a pair, but an overloaded manufacturer and Hale's well-known ability to take advantage of the best opportunities the market affords explains the reasons of this otherwise impossible price, which will be, while they last, $2.95 a pair.
$2.75 Lace Curtains $1.49 a Pair
Another result of immense purchase—$1.49 a pair for curtains that retail elsewhere for $2.75. These represent all of the most exquisite effects in all the most wanted styles and patterns. None better for style, finish, design or durability; come in both white and Arabian; 50x54 inches wide and 3 to 3½ yards long. Special, $1.49 a pair.
$2.25 Lace Curtains $1.23 a Pair
If these curtains were bought in the regular way, we should have to sell them for the same price that they are sold elsewhere, which is $2.25 a pair; but it's another case of the manufacturer's loss and your gain, so don't be slow to take advantage—others won't. $2.25 values, $1.23 a pair.
$1.00 Lace Curtains 60c a Pair
No chance like the present to buy lace curtains. Here is a large variety of dainty styles and artistic designs at almost half price. They come in full sized, perfect pairs, and plenty of every pattern; just the thing for your bedroom, sitting-room, dining-room, etc.; would be a good value at $1.00. Special, 60c the pair.

Low Rates East
In personally conducted tourist cars to St. Louis, Chicago and intermediate points on
Union-Southern Pacific
You may as well get the best your money can buy.
The Scenic Line
Inquire of G. A. PARKYNS, A. G. F. & P. A., S. P. Co., 261 South Spring St.; G. F. HERR, D. P. A., U. P. R. R., 250 South Spring Street, Los Angeles, or any Southern Pacific Agent.

Through the Orange Groves Every Tuesday and Saturday
VIA "INSIDE TRACK"
REDLANDS VIA RIVERSIDE $2.75 ROUND TRIP.
Two hours and fifteen minutes at Riverside; two hours and twenty-five minutes at Redlands. Special train for whole trip without change from Arcade Depot, at 9:00 a.m.; Pasadena, 9:05 a.m. Round trip rates on these days, to Riverside or San Bernardino, $2.40. Regular train also at 8:05 a.m. Pasadena, 8:10 a.m.
Excursions between points named every day at somewhat higher rates. Full information at Southern Pacific Ticket Office, 261 South Spring st., Los Angeles, and Colorado-st. Station, Pasadena.
SOUTHERN PACIFIC.

Beautiful Oaxaca Indian Blankets
W. T. SELLECK. Mexican Information Bureau, 246 So. Spring St.

NEWMARK'S PURE Tea

Take a cup of Newmark's Pure Tea to grandmother and see what she has to say about it. We can just hear her say delightedly, "Ah, that is real tea. Let me have another cup."
When grandmother says a "tea is tea" it must be so, for who is so competent a judge as she?
Newmark's Pure Tea is the young, tender leaves of the choicest plants. Carefully put up in packages to keep in all the delightful flavor and aroma. Six different flavors. Pounds 60c; Half pounds 30c.
NEWMARK BROS., Importers of Teas, Coffees, Spices.
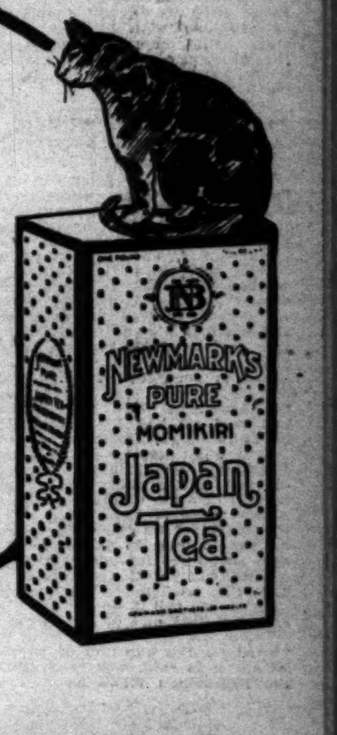

WASHINGTON.

GETTING UP CANAL WORK.

First Meeting of Executive Committee is Held.

Assignment to Duty of the Engineer Officers.

Postal Receipts for March. Illegal Pensions.

[BY THE ASSOCIATED PRESS—P.M.]

WASHINGTON, April 12.—Chairman Shonts, Gov. Magoon and Chief Engineer Wallace met in Secretary Taft's office today. It was the first meeting of the Executive Committee of the Isthmian Canal Commission, and the details of the organization were considered.

On the whole, the commission had a long and satisfactory discussion with Secretary Taft, and reached some conclusions as to the organization of the Panama Railroad directory at the meeting which is to take place next Monday in New York. Chairman Shonts of the Canal Commission will be the next president of the Panama Railroad Company and every member of the commission will be made a director of the company. That will leave four members of the directorate to be named, and they will be civilians.

Another important conclusion related to the assignment to duty of the four engineer officers of the Canal Commission which are not members of the Executive Committee, namely, Admiral Endicott, Col. Ernst, Gen. Hains and Mr. Harrod. It was decided to make these four men a special engineering commission, quite apart from the board of consulting engineers provided for in the President's order. To this engineering commission will be assigned the various engineering problems arising in the course of the construction of the canal. To them are to be submitted all plans of an engineering character of capital importance, and on these they will ask the opinion of the board of consulting engineers, which body is so far incomplete. The consulting board will report on the projects to the full Canal Commission, and this body in turn will make recommendations thereon to the President of the United States.

The labor problem was discussed at length, and it was resolved that contracts should be made for the employment of 2000 Japanese and 2000 Chinese coolies in the canal construction. This is merely a preliminary and experimental move, but if it succeeds, the engineers will have an almost unlimited force of labor to draw on. No opinion has yet been had from the Attorney-General as to the right of the commission to employ its labor under contract. This conclusion is based on the theory that, while the United States exercises control over the canal zone for administrative purposes, yet the titular sovereignty over the strip remains in Panama, over which no American labor law can be held to extend.

An interesting feature of the discussion today was a statement by Engineering Commissioner Wallace to the effect that it is entirely feasible to construct either a tide-level or lock canal across the isthmus, though he himself strongly favors the tide-level project. It also developed that Mr. Buneau-Varilla, who recently visited Washington, and it was supposed was to be a member of the board of consulting engineers, did not desire any such connection with the project, but came principally to submit to the President and Secretary Taft an original plan of his own, under which he thought the great canal could be constructed within the term of four years.

This project, together with one submitted by Linden W. Bates, a Chicago and New York engineer, will be referred to the newly-created engineering commission for examination and report.

The subject of the reorganization of the force of employés of the present commission also received some attention, and it was decided that all of the administrative work which heretofore has been done directly under the supervision of the commission in its own offices, should be placed in charge of Col. Clarence Edward, the present head of the bureau of insular affairs, and the offices themselves probably be removed to the annex of the Mills building. Col. Edwards will not relinquish his duties as chief of the insular bureau, but is charged with a double function. W. Leon Pepperman, who has served as an assistant to Col. Edwards for several years, probably will be assigned exclusively to the charge of Panama matters, and Capt. Michie, just assigned to duty as an assistant to Col. Edwards, will devote himself exclusively to the fiscal business of the insular bureau, while Col. Edwards retains general supervision of both branches.

During the conference, the delegation of ministers of the west coast of South and Central American republics who saw Secretary Taft Saturday in connection with Panama Railroad rates, called at the department and were introduced to the members of the Executive Committee. They formally submitted the matters, defining their complaints at great length, and this was taken under consideration, with the promise from the Secretary that there would be greater liberality of treatment of competing transportation lines than now existed in their relations with the Panama Railroad.

Commissioner Wallace said that the entire road would be double-tracked and supplied with entirely new and modern equipment of rolling stock, and that there would be a flat rate for all traffic, but transcontinental rates would not be much affected.

COUNCIL OF WOMEN.

AMENDS THEIR CONSTITUTION.

[BY THE ASSOCIATED PRESS—P.M.]

WASHINGTON, April 12.—Amendments to their constitution, increasing representation in the annual executive session as well as in the triennial session were adopted by the National Council of Women in triennial session today. Miss Susan B. Anthony was designated founder of the International and National Council of Women.

A defense of war was made by Mrs. Belinda S. Bailey of California. "There is," she said, "a growing sentiment against war. Yet, horrible as war appears in some of its aspects, all its flowers are not red." She spoke of the American wars from 1776 down, and said all had been waged in the interests of civilization and progress.

In a quiet way, the observations of President Roosevelt on the question of race suicide are receiving the attention of some of the prominent delegates. Some of them take issue with the President on this subject, and say he should look to the women of his own social set for race suicide.

"The women of the middle classes and the women of the 'submerged half,' as we call it, do not practice race suicide," said one of the delegates.

Tomorrow a resolution will be reported on the question of parenthood, which, it is said, will take issue with the President's views on race suicide and will declare that "quality, not quantity" in children is preferable.

Tonight, Rev. Anna Howard Shaw, president of the National Women's Suffrage Association, made an address in which she openly spoke her mind on the question of parenthood, saying, in part: "It is said that women should rear more children, but I say that you must first make your country fit to rear children. We need to make this world safe for children. To do so we must give them social heredity so that they will be born in safe conditions and protected until grown. This cannot be done until women have reached a state to protect them. We must have city mothers as well as city fathers. We desire the suffrage as a means to an end."

WASHINGTON BRIEFS.

Wrecked Vessel's Register.

WASHINGTON, April 12.—The Attorney-General has rendered an opinion in which he holds that in the case of an application for an American register of a foreign vessel wrecked in the United States, it is not material whether the repairs are made by a foreigner in this country before the sale to the American or made by the American after the purchase. The Attorney-General also holds that in the rare case of a foreign vessel wrecked twice in the United States, the cost of repairs on the two occasions cannot be aggregated to secure American register.

Lawyer Darling Imprisoned.

WASHINGTON, April 12.—Inquiry at the State Department into the report which reached San Francisco by one of the Southern steamers to the effect that a man named Gardner is being illegally imprisoned in Guatemala City develops the fact that the person is really an American lawyer named Joseph Darling, and that he has actually been in confinement for about a month. He is accused of contempt of court. The State Department, to which complaint has been made of Darling's imprisonment, referred the matter to Minister Merry, with instructions to use his good offices to secure an amelioration of the man's condition.

Postal Receipts for March.

WASHINGTON, April 13.—Postal receipts in March this year in the fifty largest cities of the country were $7,042,875, which was an increase of $586,068 over the same month last year. The receipts for March in the city of New York office were $1,532,003, an increase of 10.68 per cent. Chicago receipts were $1,225,384 or 14.8 per cent. greater than March last year.

Refund of Certain Pensions.

WASHINGTON, April 12.—Commissioner of Pensions Warner has discovered that in addition to granting contentions under the "old age" orders to members of a Pennsylvania military regiment, the Pension Bureau has allowed about a hundred claims on applications made prior to April 13, 1904, the date on which the order went into effect. The commissioners will require that they be refunded. He says that in this matter the mistake was due to error in construction of the law.

Attorney-General's Denial.

WASHINGTON, April 12.—The Attorney-General authorized a statement regarding the report that there had been a stormy interview between him and Messrs. Harmon and Judson, special counsel for the government in the Santa Fé case, or that they have intimated any wish or purpose to resign their employment is without any foundation whatever.

Leaders in Commerce.

WASHINGTON, April 12.—Figures just published by the Department of Commerce and Labor show that London still leads in the world's commerce with a total of $1,304,754,181. New York ranks second, with a total of $1,106,979,046. New York outranks London in trade in amount of exports, with a total of $503,808,013, but Liverpool leads the world in exports, with a total of $557,598,986.

CHICAGO ATTORNEY IN TROUBLE.

CHICAGO, April 12.—Accused of attempted subornation of perjury in defending disbarment proceedings, William Eugene Brown, formerly a member of the Kansas Legislature, and more recently president of the Indiana Club of Chicago, was arrested Tuesday. He was taken before Justice Richardson, who set the hearing for next Tuesday and released Brown under bonds of $5000. The charge was the result of representations by Charles T. Hass, a detective, that Brown had offered him $200 if he, and others whom he might select, would swear to certain statements which, he said, Brown had admitted to him were false. Supporting Hass in his statements, Miss Mabel Starek, a stenographer in a detective agency, testified that she and Hass had been instructed by Brown in a rehearsal less than an hour before. Last fall Judge Dunne entered an order disbarring Brown from practicing in the Cook County Circuit Court, and when similar proceedings were brought in the Supreme Court he appointed J. Scott Matthews to represent the Circuit Court. Matthews was assisted by Secretary Fogle. The charges in the disbarment proceedings were very complicated, but briefly, the first count charges Brown with swindling the American Trust and Savings Bank out of $2700, May 6, 1901, and the second count accuses him of fraudulently procuring an order appointing him receiver for his own property.

BRYAN AS A SPIELER.

LINCOLN (Neb.) April 12.—W. J. Bryan assumed a new role at the Auditorium, when he appeared as one of the attractions of the musical spectacular piece, "Americana," which was put on by the Innes Band, now on tour to the Portland Exposition. Bryan rendered the argument preceding "Americana," which is a history in song of the Civil War. He was liberally applauded by an audience that packed the Auditorium.

MILLIONS TO COLLEGES.

Carnegie is Credited With a Desire to Supply Funds to Many Schools.

[BY DIRECT WIRE TO THE TIMES.]

GRINNELL (Iowa) April 12.—[Exclusive Dispatch.] The most magnificent gift distribution that Andrew Carnegie has ever announced may be made public at any time, according to the members of the faculty of Iowa College of this town. Carnegie, it is said, contemplates giving in one donation over $12,000,000 to a large number of western and southern colleges. It is said there are fifty colleges on his list, and that they represent seventeen States.

It is asserted that Knox, Ill.; Beloit, Wis.; Cornell, Grinnell, Drake, Fayette and Simpson, in Iowa, and Colorado Springs in Colorado are among the favored ones.

EQUITABLE PROBE SINKING DEEPLY.

Important Information Required of the Company by Chairman Frick of the Investigating Committee—State Senator Asks About That Dinner.

[BY THE ASSOCIATED PRESS—P.M.]

ALBANY (N. Y.) April 12.—Superintendent of Insurance Hendricks received a formal application today to inquire specifically into the charges that the Cambon dinner and the fancy dress ball arranged by James H. Hyde were paid for out of the general fund of the Equitable Life Assurance Society and into other allegations of extravagance on the part of the management of that corporation. The request came from Senator Edgar T. Brackett of Saratoga, as attorney for Charles P. Penfield of that place, a stockholder.

NEW YORK, April 12.—A complete record of all the financial transactions of the Equitable Life Assurance Society, its relation to other corporations and a full list of the society's employés, including all of its officers, together with a statement of the salaries and emoluments received by them, is asked of the society's president, James W. Alexander, in a letter sent to him by Henry C. Frick, chairman of the investigating committee appointed by the directors.

The letter to Alexander was approved at a meeting of the investigating committee at which Messrs. Harriman, Bliss, Ives, Ingalls and Frick were present. In asking for the information, Frick writes that the committee does not intend to limit its investigation to the qeustioning of the society's officers, but that separate and independent examinations will be made by the committee and its experts.

Among the points on which Alexander is requested to furnish data are the society's holdings or interest in the Mercantile Trust Company of New York, the Equitable Trust Company of New York, the Mercantile Safe Deposit Company of New York, or in any other trust, title or safe deposit company, bank or banking company; the society's lease of its building in this city; its loans to any of its employés, officers, directors or trustees, together with a statement showing who authorized a loan; a statement of all the dealings by which any broker sold for or to the society any stocks, bonds, securities or any other property including the so-called underwritings by the society; a statement as to whether anyone connected with the society received a compensation or benefit from such stock transactions or underwritings; a statement whether any officer, director, trustee or employé has received any money or other thing of value because of his relation with the society; a list of the society's contracts with its leading agents here and abroad, with a compilation to show the practical result to the society from each agency; a statement showing each item going to make up the total of $7,900,285 mentioned in the report of December 31, 1904, for commissions, advertising, postage and exchange and how and why each was spent; also each item of a total of $7,179,318 in the same report for "all other disbursements" and how and why each was spent; a statement showing in detail the losses, if any, to the society, since January 1, 1900, on any property of any kind purchased by it, giving the names of the persons who sold the same to the society; a record of any transaction by which any officer, director, trustee or employé of the society has irregularly or improperly received money or other valuable thing from the society, outside of and not a part of his regular salary; and also a monthly statement from January 1, 1900, showing the cash balances of the society, and where the same were and are deposited and the terms of each deposit.

In a request for a copy of the society's pay roll, Alexander is asked to give the name of each person in receipt of salary or compensation of any kind from the society and to state the duties performed by each person so paid. He is also asked to set forth any increase in salary to any employé; to give the name of any employé, director, trustee or stockholder who has any business relation with any other corporation, the compensation, direct or indirect, he receives in such manner, and the name of the Equitable Society's officer who authorized the same.

THEATRICAL MOGUL MUCH "BALLED UP."

[BY DIRECT WIRE TO THE TIMES.]

NEW YORK, April 12.—[Exclusive Dispatch.] Abraham Lincoln Erlanger, head of the theatrical trust, spent a very trying two hours on the stand today in Belasco's suit to compel Klaw & Erlanger to acknowledge him as a partner in the division of the profits of "The Auctioneer." Erlanger, under merciless cross-examination, admitted that he had made many false statements hitherto, but laid it to a faulty memory. Driven to the wall, he admitted that the trust can, if it wishes, keep the independent stars and attractions, owned by the independent theatrical managers out of the theaters it controls. He finally admitted that the trust had derived two-thirds of 50 per cent. of the Auctioneer profits, not for any service rendered, not for even booking the company, but as a "present" from Joseph Brooks, the alleged partner, whom Belasco declares was only a dummy.

Erlanger, in his direct testimony, said Belasco had never called upon him in his private office. He admitted finally that a record of all visits were made in the visitors' book and that the book had been destroyed just before he was called as a witness.

Pressed hard, Erlanger admitted that Klaw & Erlanger has tried hard to keep the secret of dealings with Belasco from Frohman and other members of the trust, thus virtually admitting giving his trust partner the "double-cross." Erlanger tried to show how any independent company might be piloted through the United States, but under merciless questioning got completely lost. He insisted on answering questions in his own way until severely rebuked by the court.

The room was packed all day. Belasco insists that he will land the trust outfit in jail.

ERLANGER'S STATEMENT.

[BY THE ASSOCIATED PRESS—P.M.]

NEW YORK, April 12.—The charge made by David Belasco that Abraham L. Erlanger had threatened to drive him out of the theatrical business and crush him, was denied today by Erlanger, who said:

"I had Belasco come to my house one Sunday afternoon. He said: 'Mr. Frohman is trying to crush me and drive me out of the theatrical business.' I told him that he must begin right; that I did not want to be discourteous to him in my own house, but that I would not allow him to traduce one of my partners. I told him 'The trouble with you, Belasco, is that you never get along with the people with whom you form associations.'"

Erlanger said he told Belasco that he had no confidence in David Warfield as a star. He denied that he ever said that he was the "Great Mogul of the theatrical profession." He insisted that Belasco should have no trouble in booking his stars in independent theaters, and taking James Hackett as an illustration, named theaters in New York, Boston, Philadelphia, New Orleans, Chicago and San Francisco not controlled by the combination where Hackett could be placed for a season's run.

NEW YORK HIPPODROME.

GRAND SPECTACULAR EFFECTS.

[BY THE ASSOCIATED PRESS—P.M.]

NEW YORK, April 12.—The Hippodrombe, New York's newest and largest place of amusement, was opened to the public tonight, under the management of Thompson & Dundy, and every one of the 5200 seats was taken, some of them having been bought at auction at premiums, and wherever there was standing place it was filled.

The performance began with the spectacular "A Yankee Circus on Mars." The first scene showed a stranded American circus, about to be sold at auction. It was bought by a Martian, who takes it to his planet, and this gives opportunity in the following scene to show very elaborate stage settings.

Following the circus on Mars came a spectacular production of American Civil War incidents, "Andersonville, a Story of Wilson's Raiders." In this there was a battle scene, bringing numbers of mounted men on the stage. The great Hippodrome tank was utilized in the battle scene, the fore part of the stage sinking, this process of submersion continuing for several minutes until the stage represented a river. With mounted troops represented in retreat, horses and riders rush forward and plunge into the river, many feet deep. Many horses were in the water at the same time, and the magnitude of the presentation of the battle made a very effective scene.

The Hippodrome stage is remarkably large and at times was crowded. Hundreds of persons and many animals, including elephants and horses, were in view at one time, making a very animated and picturesque stage scene.

OBITUARY.

David Braham.

NEW YORK, April 12.—David Braham, the well-known composer and orchestra leader, is dead at his home here from kidney trouble, after an illness of several months. He was born sixty-seven years ago in England, and came to America as a violinist, at the age of 16. He composed the music of some of the most popular songs ever known in America. In the late '70s, and the '80s they were whistled and sung from the Battery to the Golden Gate. Many of his songs sprang into popularity over night. They numbered more than two hundred. Many of the airs were composed while Braham was walking in the street. He was a descendant of the family of John Braham, one of the most noted of English vocalists, who held the public for forty years and wrote scores of popular songs, many of which have survived nearly a century.

Felipe Chaves.

ALBUQUERQUE (N. M.) April 12.—Felipe Chaves, grandson of Francisco Xavier Chaves, first Governor of New Mexico, under the Mexican régime, and son of José Chaves, one of the early territorial governors under the United States, is dead at his home in Belen, a village south of here, aged 71 years. Death was due to cerebral hemorrhage. Chaves was probably the wealthiest Mexican citizen of this Territory, his fortune being estimated at from $1,000,000 to $2,000,000. One son and two daughters survive him. José Chaves, the son, is a stock broker in New York.

J. F. Grant.

BALTIMORE, April 12.—J. F. Grant, Grand Secretary of the Sovereign Grand Lodge of Odd Fellows in the United States, died today at the Union Protestant Infirmary, where he was operated upon about four weeks ago for appendicitis.

Howard Weeden.

HUNTSVILLE (Ala.) April 1.—Howard Weeden, the Southern poet and artist, died at his home here today.

HIS TEETH BACK IN PLACE.

NEW YORK, April 12.—Charles H. Niehaus, the sculptor, is recovering from an operation for the removal of two false teeth attached to a rubber plate which he swallowed while laughing six weeks ago. The obstruction was found embedded in the esophagus, far down behind the breast bone. Specialists turned to the X-ray and located the plate. Nothing but the shadow of the upper rim showed above the breast bone The surgeons made a long incision, cut the oesophagus, carrying it away down to the breast bone. The rubber plate was as tightly jammed between the walls of the gullet as though hammered in, while the two sharp teeth were deeply embedded. It was, however, easily removed and Niehaus is now rapidly recovering.

IN LINE WITH BALFOUR.

Chamberlain Shows by Recent Speeches That He and the Premier are Reaching Understanding.

[BY THE ASSOCIATED PRESS—P.M.]

LONDON, April 13.—Yesterday's Liberal Unionist meeting and Joseph Chamberlain's speech are considered in the lobbies of Parliament and in the Unionist newspaper organs this morning to have done much to bring Mr. Chamberlain closer in line with the Balfour fiscal ideas.

The speeches of the Duke of Marlborough and Lord Lansdowne in the House of Lords Tuesday had laid down the Cabinet policy that a colonial conference to decide the preferential tariff question could be held only after a general election and that the decisions of such a conference must be sanctioned by a second appeal to the country, which would relegate the actual application of Mr. Chamberlain's preferential scheme, even if it should be approved by the country, to the somewhat distant future.

The fact that Mr. Chamberlain yesterday fully indorsed Lord Lansdowne's speech and went out of his way to express loud admiration for Lord Lansdowne's foreign policy, while the meeting subsequently adopted a resolution affirming adherence to Mr. Balfour's proposal on the subject of a preferential tariff which excludes duties applied for purely protective purposes, is held to indicate that Mr. Chamberlain recognizes the imperative necessity of going slow and that at his meeting today he will arrive at a satisfactory solution of the points of difference with Mr. Balfour.

There is already much talk in the lobbies of Parliament and in the political clubs of Mr. Chamberlain's exhibition of unselfishness and devotion to his party as shown by this effort to provide a basis of compromise between the two divergent sections of the Unionists.

MEYER RECEIVED BY THE CZAR.

AMERICAN AMBASSADOR ARRIVES AT TSARSKOE-SELO.

Diplomats Manifest Much Interest in Meeting Owing to Widespread Belief That President Roosevelt Has Expressed Desire to Promote Peace in Far East.

[BY THE ASSOCIATED PRESS—P.M.]

ST. PETERSBURG, April 12, 11:25 p.m.—Ambassador Meyer this afternoon presented his letters of credence to Emperor Nicholas at Tsarskoe-Selo. In diplomatic circles much interest is manifested at the first interview with the Emperor and the new American Ambassador, owing to the widespread belief that President Roosevelt has already allowed the information to be conveyed to both belligerents that he stands ready, upon their mutual request, to undertake the promotion of peace. It is supposed that Mr. Meyer this afternoon delivered a confidential communication to His Majesty from President Roosevelt, but, so far as is ascertained, the Emperor did not discuss the question of peace with the new Ambassador.

Mr. Meyer's reception followed the traditional old-world pomp and ceremony observed at the court of the Romanoffs. He was received literally "in great and solemn state." Accompanied by Secretaries Eddy and Bliss and attended by four chamberlains of the court, in full uniform, he traveled by special imperial train to Tsarskoe-Selo. At the station the party were met by Count Hendrickoff, master of ceremonies, and a number of court officials. Four golden state carriages were in waiting. The coach occupied by Ambassador Meyer and Baron Korff was drawn by six white stallions, with the grooms and footmen in the imperial scarlet livery and with outriders on either side.

Arriving at Alexandra Palace, Baron Fredericks, surrounded by court officials, all on blazing steeds, greeted the party. Ambassador Meyer was first presented to the Empress's mother, to whom in turn he presented the embassy secretaries. Then, preceded by Count Hendrickoff, bearing his staff of office, and a solemn procession of court functionaries, the Ambassador passed the salons to the Emperor's private apartments. Here the imperial bodyguard saluted. The processions halted and the doors of the private reception-room were thrown open by the Emperor's picturesque, turbaned mamelukes, and as the personal representative of the President as well as of the government of the United States, Ambassador Meyer advanced alone to meet the Emperor and the Empress. Their greeting and reception were cordial. The letters and credentials presented by Mr. Meyer were in the usual form and were addressed "To His Imperial Majesty, the Autocrat of all the Russias." The audience lasted ten or fifteen minutes. What passed between the Emperor and the Ambassador naturally is secret.

The occasion marked a notable departure from the custom of the St. Petersburg court since the days of Minister C. R. Breckinridge, Mr. Meyer wearing no uniform, but appearing in the simple evening dress of an American gentleman.

UNION OF PRESBYTERIES.

NASHVILLE (Tenn.) April 12.—Cumberland Presbyterian headquarters announced tonight that the proposition of union with the Northern Presbyterian church had secured the required 58 votes, with others of the 114 presbyteries of the Cumberland Presbyterian Church yet to hear from. The deciding vote was cast today by the Pennsylvania Cumberland Presbyterian Church. It is said that the Northern Presbyterian Church is voting for union in the ratio of 10 to 1. It has already settled the question of separate presbyteries for negroes. The general assemblies for both churches will meet May 17, the Cumberland Presbyterians in Fresno, Cal., and the Presbyterians in Winona Lake, Ind. The votes will be declared in both. Friends of the union, however, do not expect that union will actually be perfected in less than two years, much time being required to perfect the details.

DYES FOR YOUR EGGS.

"The Times" Will Furnish Them With Its Issue of Easter Sunday, April 23.

On the outside page of the "Family Section" ("Buster Brown") of The Times for Easter Sunday, April 23, will be printed ten colored designs, which by a simple process may be transferred to the eggs by the children. They are very pretty effects in bright colors, and the process of transferring them will afford amusement to the young as well as the grown folks.

Real Estate Dealers.

The tremendous volume of classified real estate advertisements now being regularly printed in the Sunday Times makes it necessary to ask patrons to get in their "Liner" copy as early as possible. Real estate dealers, especially, would confer a favor by turning in what advertising for Sunday they can get ready on Friday nights, and the balance by Saturday noon; 11 p.m. Saturday nights is the latest hour that classified announcements will be received, either over the counter by phone

THE REVOLT IN RUSSIA.

WANT PART IN GOVERNMENT.

Lawyers Pass Resolutions in Spite of the Police.

Evils of the Bureaucracy are Boldly Denounced.

Cossacks are Sent to Quell the Peasant Uprisings.

[BY THE ASSOCIATED PRESS—P.M.]

ST. PETERSBURG, April 12.—The peasants at Orgieff, near Odessa, recently seized the land of some of the big estates and proceeded to divide it. Troops have been dispatched to the scene.

Near Byelostok, the peasants demanded that the landlords cease to use agricultural machinery, and, as their attitude became threatening, Cossacks were required to disperse them.

An additional force of Cossacks has been dispatched to Saratoff to quell the agrarian movement there.

ST. PETERSBURG, April 12.—The radical position taken by the Pan-Russian Congress of Attorneys, which has been meeting here, in its denunciation of the bureaucracy and its demand for a constitution and the similar stand taken at a meeting of college professors have created a great sensation. All the efforts of the government to prevent the meetings being held by prohibiting the delegates from assembling in public were unavailing. The newspapers were then forbidden to mention the meeting, and for disobedience in referring to the attorneys' meeting, this morning's issue of the Son of the Fatherland was confiscated. The Russ also boldly defied the authorities by printing the resolutions adopted by the professors.

The resolutions adopted by the professors were preceded by a strong preamble, declaring that the closing of all the higher schools is significant evidence of the general crisis in Russia.

"The whole of Russia," it is added, "awaits impatiently a complete reform in the organization of the government. We believe it our duty to declare that the country is on the verge of a precipice. The poverty-stricken Russian people are driven by the malevolence of the government into agrarian and industrial revolt. The social and economic questions cannot be solved by the bureaucracy. Political reform is imperative. Each minute of delay increases the anarchy and revolt.

"The government should be reformed in accordance with modern principles, representatives of the people should have the principal influence and the bureaucracy should be relegated to a minor role. The reformed government should be absolutely democratic. The people's representatives should make the laws and control the administration and the budget. All class privileges, political or religious, should be obliterated. The principle of universal suffrage, which will never be accomplished through the bureaucracy, should be adopted. Consequently, the abolition of every restriction on liberty of speech, meetings and the press should precede the convocation of representatives of the people."

POLICE AT FINAL MEETING.

The congress held its final meeting this evening at a private house, but a commissary of police entered and formally demanded that the delegates disperse. They refused to do so, and, after some hours' debate, during which their previous plans were discussed and indorsed, the congress was formally dissolved, after deciding that the title of the attorneys' association should be the "Constitutional Democratic Party." The non-resident delegates to the congress are leaving the city tonight.

The action of these influential bodies serves to emphasize the growing outcry against the Bouligan campaign, which is proceeding with its work without any representatives of the people, thus furnishing the Liberals with justification for the charge that the execution of the reforms outlined in the imperial rescript is completely in the hands of the bureaucracy, against which all classes of society are fighting.

The bishop of Nizhni Novgorod has written a letter advising the boycott of the Moscow Gazette, which, he says, is stirring up war between the ignorant and the intelligent classes.

The commission which has been dealing with the newspaper censorship under the presidency of Privy Councilor Kobeko has decided to abolish the censorship of special telegrams to daily newspapers.

DEMOCRATIZATION THE AIM.

[BY THE ASSOCIATED PRESS—P.M.]

ST. PETERSBURG, April 13, 1:15 a.m.—The formation of a national professional reform league to unite the activities of lawyers, doctors, teachers, engineers and other professional classes of Russia to bring about the democratization of the government and the institution of a representative parliament and a responsible ministry is the ambitious project set on foot by the National Congress of Lawyers, which finished its work here last night. The plan proposed is the formation of national associations of the various professional classes, each of which shall elect delegates to a central bureau, which is to direct and coördinate the efforts of the "intellectuals" in the direction of reforms.

Other classes, which have openly manifested liberal tendencies on many occasions, and notably the doctors at their recent congress in Moscow, are likely to accept the invitation, and unless interfered with, a powerful reform force is likely to spring into being soon.

The deliberations of the lawyers, which were carried to a conclusion in direct disregard of police orders, and which were participated in by 173 delegates representing every judicial district in Russia except Siberia, resulted in the organization of the National Legal Association and the election of a central bureau of thirteen, which is empowered to select legal representatives for a proposed central committee to draft preliminary plans for the organization of that body.

Leaders of the movement declare that their plans do not contemplate any assault on the monarchial form of government or disloyalty to the Emperor, but the elimination of absolutism nad the establishment of participation by the governed in the direction of affairs, especially in certain matters, as the budget and taxation, and the point of the rejection, though by a small majority, of a resolution committing the assembly to "extra legal measures to show hatred of the existing order and bring about a [illegible] mode of government [illegible] out this declaration.

SPECIAL HONORS [illegible]

A feature of the [illegible] cial honor shown the [illegible] at the first session, [illegible] semblage rose and [illegible] facing the section [illegible] Poles while a speaker [illegible] panegyric on them. The [illegible] did not participate in the [illegible] sions, which were [illegible] the police, merely [illegible] ing cards each day.

The delegates met in [illegible] secret arrangements, at [illegible] vate houses, assembling [illegible] arrival of the police and [illegible] orders to cease their [illegible] terday's session, however, [illegible] promptly placed a cordon [illegible] house in which the delegates [illegible] meet and prevented all [illegible] from entering, and sent word [illegible] present that all delegates [illegible] of St. Petersburg must leave [illegible] immediately. As the congress [illegible] ished its programme, [illegible] die was pronounced.

The lawyers, as a final [illegible] drafted a statement to the [illegible] lice that this general order to [illegible] en bloc to leave the city [illegible] and that they would [illegible] withdrawal of permission [illegible] the city only if it were [illegible] each delegate personally.

Another zemstvo congress [illegible] called to meet in Moscow [illegible] which representatives of the [illegible] also will participate. [illegible] five delegates from each [illegible] zemstvo have been invited. [illegible] ported that an endeavor will [illegible] to align the moderates with [illegible] ity in favor of reforms [illegible] to the length of the [illegible] of Western Europe.

HOSTETTER'S CELEBRATED

STOMACH BITTERS

Any woman who suffers [illegible] Cramps, Backache, [illegible] vous or Sick Headache, Poor Appetite, [illegible] ness or General [illegible] ness needs the Bitters [illegible] make her well again. [illegible] cured thousands in the [illegible] 50 years. In case of [illegible] digestion, Dyspepsia, Colds or Grippe, [illegible] first. Try a bottle.

When dressing you will [illegible]

Cluett Coat Shirt

a delight to put on. [illegible] the finish is perfect. [illegible] is COLOR-FAST.

$1.50 and more

CLUETT, PEABODY & CO.

MAKERS OF CLUETT AND [illegible]

THE NORTH WESTERN LINE

CHICAGO ST. PAUL MINNEAPOLIS AND DULUTH

Two solid trains through to Chicago [illegible] out change via Chicago, Union Pacific and North-Western Line over the only double track railway between Omaha and [illegible]. Two trains a day to St. Paul and Minneapolis.

Daily and personally conducted [illegible] Chicago in Pullman tourist [illegible] only $7.00 double berth to Chicago.

J. H. Pearman Ast. Exc. Mgr

UNION PACIFIC OVERLAND

Keeley Cure

1022 SOUTH FLOWER

With our complete, modern [illegible] can give every patient a very [illegible] Persons addicted to alcohol [illegible] want our treatment are invited [illegible] new quarters. Call any time.

New Lot of Syringes [illegible] Water Bags [illegible] at OFF DRUG CO. 214 South Spring

Shirt Waist [illegible]

14 k rat enameled gold, [illegible] season's latest designs, from $3.50 to $5.00 each.

J. ABRAMSON [illegible]

THURSDAY, APRIL

LABOR.

MAYOR DUNNE UNSUCCESSFUL.

His Proposition to Mediate in Strike Declined.

Several Clashes Between Police and Teamsters.

Two Miners Killed in Riot in Michigan Town.

[BY THE ASSOCIATED PRESS—P.M.]

CHICAGO, April 12.—An effort was made today by Mayor Dunne to have the controversy between Montgomery Ward & Co. and their striking employés submitted to arbitration, but it was unsuccessful, and the indications are that the struggle will be continued till one or the other submits to a compromise. [illegible]

DEADLY STRIKE RIOT.

MICHIGAN MINERS KILLED.

[illegible]

[illegible]SHES FROM THE WIRES.

[illegible]

LABOR.

MAYOR DUNNE UNSUCCESSFUL.

His Proposition to Mediate in Strike Declined.

Several Clashes Between Police and Teamsters.

Two Miners Killed in Riot in Michigan Town.

[BY THE ASSOCIATED PRESS—P.M.]

CHICAGO, April 12.—An effort was made today by Mayor Dunne to have the controversy between Montgomery Ward & Co. and their striking employes submitted to arbitration, but it was unsuccessful, and the indications are that the struggle will be continued until one or the other submits to a compromise.

Upon the solicitation of Mayor Dunne, the Executive Committee of the Chicago Employers' Association, the organization which is taking the leading part in the fight against the striking teamsters, visited the City Hall this afternoon and was urged by the Mayor to agree to a settlement of the strike by arbitration. Mayor Dunne offered to act as mediator, but the proposition was declined by the committee. The committee explained to the Mayor that the teamsters had broken their agreement with Montgomery Ward & Co. by ordering the sympathetic strike in order to bring about a settlement of the garment workers' difficulties and that, therefore, nothing could be done toward a settlement of the trouble by arbitration.

Earlier in the day the employers and the labor leaders were in conference trying to agree upon some basis of a settlement. The employers offered to arbitrate the teamsters' strike alone, but not that of the garment workers. The teamsters declared this would be utterly impossible, and the negotiations were declared off.

There were several clashes today between the police and strike sympathizers, who blocked the streets and harassed the non-union teamsters who have taken the places of the strikers. No one was seriously hurt, however, and tonight Montgomery Ward & Co. claimed that they had been more successful today in making deliveries than at any time since the strike began.

DEADLY STRIKE RIOT.

MICHIGAN MINERS KILLED.

[BY THE ASSOCIATED PRESS—A.M.]

ST. PAUL (Minn.) April 12.—The riot that resulted in the death of two miners at Hibben late yesterday, followed a strike of the miners at the ... mines who were refused an advance in pay of 25 cents a day. The ... all the mines and forced the ... the Sellers mine, the Oliver ... mines and the day ... by Porter Bros. at the [illegible]

NEWS FROM THE WIRES.

[illegible]

the city. Darrow represented the mine workers in the hearings before the commissioners named by the President to settle the great coal strike in the anthracite regions.

The German Crown Prince, while tooling a four-in-hand coach, drove the coach into a wall by the roadside, near Potsdam. The coach was completely wrecked, but the Prince escaped injury.

The Central Leather Company, with an authorized capital of $80,000,000, was incorporated at Trenton yesterday. The stock is divided into $40,000,000 preferred, paying 7 per cent., cumulative dividends, and $40,000,000 common.

Mrs. John Balbach, widow of a prominent business man of San José died yesterday. Balbach crossed the plains in 1849 and in 1852 made the first plow ever seen on this Coast. Mrs. Balbach came around the Horn in 1849.

The ships Oriental, Sea Witch and Standard and the schooner Mizpah of the North Alaskan Salmon Company's fleet sailed from San Francisco yesterday for the Arctic. A large number of Chinamen went north for the summer's work in the canneries.

Fuller reports of the damage done by the Madagascar tornado early in April show it to have been greater than first reported. Numerous villages were destroyed by floods, over a hundred natives were drowned, roads were cut, the railroads were greatly damaged and crops were destroyed. Many bodies floated down the rivers to the sea.

The British steamer Wellington, just arrived at San Francisco from Nanaimo, reports picking up a Japanese fisherman who had been wrecked four days previously, his brother going to the bottom with their obat when she sank during a storm. The man was subsequently transferred from the Wellington to a boat bound in to Nanaimo.

A Seattle dispatch says the White Star Steamship Company, the Merchants' and Miners' Steamship Company and the Arlington Dock Company has been merged into the White Star Steamship Company, with a paid-up capital of $350,000. The company will operate the steamships Garonne, Ohio and Oregon in the Alaska trade, togethed with a number of chartered vessels.

When the matter of the distribution of the estate of the late Jesse D. Carr came up for final action yesterday, at Salinas, Mrs. Jesse D. Seale, daughter of the deceased, filed suit against Stirling D. Carr and Larkin W. Carr, in which she prays for judgment and a decree to have certain lands, etc., left by the deceased ascertained and determined, so that an equable division can be made.

Gov. Pardee yesterday appointed the following trustees of the Monterey customs house: Arthur Metz of Monterey, vice Johnson, resigned; William Jenks, vice Julius Krescony, resigned; Luther Rodgers of Salinas, vice Myron Wolf, failed to qualify; Frank Mattison of Santa Cruz, reappointed. The Governor also appointed Metz, Jenks and Mattison Colton Hall trustees.

Because he had not heeded letters demanding money which bore the peculiar signature of the mysterious "Black Hand" society, a bomb was exploded under the house of Pietro Gaciozza, an Italian barber, in Brooklyn yesterday. The stoop of the house was wrecked, but Gaciozza, his wife and their one child escaped without injury.

At Des Moines Judge Byington yesterday set aside an indictment charging Eric Kutzleben with train-wrecking and first degree murder because the panel was incomplete. Kutzleben confessed to wrecking the Rocky Mountain flyer, on the Rock Island road, in which Engineer Hotchkiss was killed and several persons injured.

Rev. Dr. Charles R. Zahniser, who returned to Pittsburgh today from a meeting of Union Presbyterians of the Cumberland Church, held at Vanderbilt, Pa., reports that the presbytery decided in favor of union with the Presbyterian Church by a vote of 15 to 3. This action virtually decides the question of union as far as the Cumberland denomination is concerned.

At the annual meeting of stockholders of the Union Bag and Paper Company, held in Jersey City, the old directors were reëlected, with the exception of D. W. Magee, who was succeeded by A. R. Rush. The annual statement was submitted for the period ending January 31. It showed an increase in net profits of $93,900. There was a surplus for the year of $136,420.

Mystery surrounding the disappearance twenty-one years ago, of Lewis Case, a farmer, has been cleared up by the identification of pieces of the clothing on a skeleton found by two boys at play. The bones were almost hidden from sight between two large rocks within the town limits of West Granby, Conn.

Under the provisions of a bill just signed by Gov. Higgins, wages or total income from all sources of any head of a family in excess of $12 a week, may be levied upon hereafter in New York State for bills for groceries or other necessaries or for the wages of a domestic servant. Hitherto the minimum limit has been $20.

L. C. White, of Nashville, Tenn., Supreme Keeper of Records and Seals of the Knights of Pythias, reports the total membership 622,352, a net gain during the last year of 27,583.

After being out less than a quarter of an hour, a jury in the United States District Court at San Francisco yesterday afternoon declared William H. Boren guilty of subornation of perjury upon four separate counts. Boren was charged with having induced several persons to swear falsely in making applications for government land in Trinity county.

The British Consul at Algiers has been informed that King Edward and Queen Alexandra will reach there Friday for a short time. A dispatch from Palma, Island of Marjorica, says the King and Queen of England arrived there yesterday on the royal yacht Victoria and Albert. They landed at 3 p.m., and were welcomed enthusiastically by a big assembage.

A Corfu cablegram says Emperor William sailed for Italy last night, expressing admiration of the natural beauties of Corfu and his desire to revisit the island. The fleets and town were splendidly illuminated in his honor.

CHARGES ON FREIGHT TO BE REDUCED.

[BY THE ASSOCIATED PRESS—A.M.]

OMAHA (Neb.) April 12.—Announcement is made today that through trains via the Union Pacific and the San Pedro road from the Missouri River to Los Angeles will begin May 1. Trains leave Salt Lake at 8:30 p.m. and Los Angeles at 8 p.m., arriving at their destinations the second morning. The trains will carry two sleepers, one of which will be operated between Los Angeles and Chicago on the Overland Limited.

NEW YORK, April 12.—Action taken at a meeting of the Southern Railway officials held here indicates the possibility of an early reduction in freight-carrying charges on all the lines leading from Chicago and St. Louis to Atlanta, Birmingham, Montgomery and other points in the Southeast.

Some time ago, the merchants' associations of both Chicago and St. Louis made concurrent appeal to the management of the roads that tap and traverse the territory in question, asking for lower rates. That the matter might be fully considered, a meeting of the lines interested was called. S. F. Parrot of Atlanta, chairman of the Southeastern Freight Association, presided. Only the roads tributary to St. Louis were represented.

Recommendations favoring reductions in freight schedules were adopted and referred to a meeting in the near future of the lines radiating from Chicago.

BANCROFT BOUND EAST.

[BY THE ASSOCIATED PRESS—A.M.]

SAN FRANCISCO, April 12.—W. H. Bancroft, vice-president and manager of the Oregon Short Line, and also first vice-president of the San Pedro, Los Angeles and Salt Lake road, arrived here today from Los Angeles, and after a short stay proceeded to Salt Lake. He declared that the new road was in perfect condition.

RAILROAD MONOPOLY.

REMARKS OF C. A. PROUTY.

[BY THE ASSOCIATED PRESS—P.M.]

CHICAGO, April 12.—"Railroad Rate Legislation" was the subject for discussion at the annual spring meeting of the Union League Club, which was held tonight. The speakers of the evening were George R. Peck, general counsel for the Chicago, St. Paul and Milwaukee Railroad; C. A. Prouty, Interstate Commerce Commissioner, and Judge Peter S. Grosscup of the Federal Court. Commissioner Prouty asserted that great discrimination had been practiced by the railroads in making rates to shippers, and that the greater part of this discrimination had been effected by the rebate system. Some progress has been made, he declared, toward the eradication of the evil, but there must be an amendment to the present law, and it must include the private car lines, the terminal railroads and the elevators. He declared that six railroad systems had control of 55 per cent. of the total mileage and two-thirds of the gross receipts from the traffic throughout the country, and that they were personally a monopoly. A railroad monopoly, he said, was the most injurious matter of its kind that the citizens of this country could have to contend with.

BIG TRADE WAR OF ELECTRIC COMPANIES.

[BY DIRECT WIRE TO THE TIMES.]

CHICAGO, April 12.—[Exclusive Dispatch.] Electrical concerns have been notified of a big trade war between the two giant electrical manufacturing concerns of the country, the General Electric and Westinghouse companies. As the combined sales of the two companies last year aggregated more than $75,000,000 the present trade war is likely to prove interesting to the electrical world. The trade war is also given as the explanation of the recent declines of 8 to 10 points in the price for stocks of the two big companies.

It is reported on authority that the "gentleman's agreement," which has existed between these two companies, has been dissolved. All working agreements, excepting in relation to patents, are cancelled between the two companies. The responsibility for breach of understanding is not clearly defined, but it is claimed that the General Electric took the initiative. The latter company was dissatisfied with the trade situation when it discovered the subordinate companies were underselling the big organizations.

TRUNKS MISSING IN BEEF INQUIRY.

[BY THE ASSOCIATED PRESS—A.M.]

CHICAGO, April 12.—Secret service operatives are said to be making an effort to find a mysterious trunk alleged to be missing, and wanted in connection with the Federal jury investigation of the packing industry. Six other trunks of a numbered series have been seized, but Federal officials fear that unless the seventh is recovered valuable information may be lost. The six trunks were taken from safety deposit vaults in the First National Bank Building.

In connection with the search for the missing receptacle, government officers are seeking officials of the Aetna Trading Company, who, it is said, may be able to tell the grand jurors the meaning of every item contained in the books and papers found in the trunks. The information sought is in relation to alleged plans practiced to raise the price of sausage casings. When the officials of the company learned that an investigation was to begin their offices were closed.

Henry G. Godfrey, said to have been secretary and treasurer, was traced by secret service men from Chicago to Toronto, Canada, where all trace of him was lost. He is said to have been traveling in possession of twenty trunks.

WE FILL MAIL ORDERS

SIDE TALKS BY THE OFFICE BOY

Yesterday, Ma got a letter from her sister back East, in which she stated she'd read in their papers that we'd had a severe snowstorm in Los Angeles during March. Now, wouldn't that frost your feet? There are still a few people who have their hammer out for Southern California. But we've got every other State in the Union left at the post. We've sprinted past them all on every proposition and pulled old sleepy Northern California along with us. We make exhibits at all the fairs and win medals and diplomas and all sorts of fame, and Northern Californians throw out their chests and talk about California's wonderful exhibit. Why, if you mention San Francisco back East, folks want to know if it's anywhere near Los Angeles, Pasadena, Redlands or Riverside. The only way I can see out of it is to start a big Silverwood store in San Francisco and show them some new style goods and a few new ideas. I think outside of the Chamber of Commerce, the Silverwood stores are the best advertisements Southern California has. They are equal in every way to the best New York stores, stocked with just as good goods; and would you believe it, we express dozens of Silverwood hats to customers in the East and South.

F. B. Silverwood

221 S. Spring St. Broadway and Sixth

S. Nordlinger & Son.

ESTABLISHED IN 1869

The oldest Jewelry House in Southern California

323 So. Spring St.

When you entrust the care of your eyes to us you get the benefit of years of experience. There is a comfortable feeling in knowing that you are taking no chances.

DELANY, 309 South Spring

HOME RULE DISCUSSED.

Lively Times in House of Commons Upon Appearance of First Motion for Green Isle.

[BY THE ASSOCIATED PRESS—P.M.]

LONDON, April 12.—Home rule for Ireland was the subject of discussion at tonight's session of the House of Commons. It came up on the motion of an Irish Unionist member, framed with the purpose of drawing out Sir Henry Campbell-Bannerman (Liberal) and with the expectation that the opposition would evade the issue, as the government has the fiscal question. For the last few weeks the ministerial benches have been empty on private members night, but tonight the government was well represented. Premier Balfour was greeted with ironical cheers when he entered the House.

It was the first time this session that an Irish Unionist had secured a chance to introduce a home-rule motion. The opposition declined to dodge the issue and to imitate the government's recent attitude toward private motions on the fiscal question, and when Sir Henry Campbell-Bannerman rose to speak the opposition shouted in unison: "He did not run away."

Mr. Tuff (Conservative) moved that, "in view of the conflicting statements by various leaders on the subject of home rule, the House deems it expedient for the member from Stirlingburg (Sir Henry Campbell-Bannerman) to explicitly declare whether or not it is his intention to recommend to the electors of the United Kingdom the policy of establishing a Parliament in Ireland."

Sir Henry Campbell-Bannerman spoke at some length. He sarcastically and caustically touched the sore spots of the government and congratulated Mr. Balfour on his presence in the House tonight, when an abstract motion was up, involving "a question which would not come before this Parliament." The speaker declined to give a direct reply to the motion. He said it was not necessary to relate the record of the Liberal party, which for twenty years had labored unceasingly to secure good government for Ireland.

Premier Balfour spoke briefly, alluding ironically to the dissensions of the opposition leaders on the Irish policy, and declaring that of the Liberals returned a large majority at the next elections Irishmen might whistle, but if they emerged with a small majority they would cry in heaven's name for justice to Ireland.

At midnight, Mr. Tuff invoked closure, which the Speaker refused to apply, when the debate was adjourned.

AMERICA GETS THE CREDIT.

Baron Kaneko Says Victories of Japan Have Been Won With Implements from the West.

[BY THE ASSOCIATED PRESS—P.M.]

NEW YORK, April 12.—Declaring that it was the United States that gave to Japan the guns, the smokeless powder, the telephones and the telegraph with which victory on the battlefield had been won, Baron Kaneko of Japan aroused great enthusiasm at the banquet tendered tonight by the New York Commandery to the general officers and delegates attending the fourth biennial convention of the Military Order of Foreign Wars, called to order in this city tonight.

"When you sent Commodore Perry, fifty years ago," said Commander Kaneko, "you introduced us to the world and to Western civilization. Since you introduced us to Western civilization, we have reorganized our army and made the Emperor the head of it. We teach our soldiers never to fight with our neighbors, and you, gentlemen, can rest assured that we will not declare war with a foreign power unless it is forced upon us. As long as the Philippines are near us, we welcome you as our good neighbors and we always come to you as your protégé."

The Broadway Department Store

Broadway, Cor. Fourth, Los Angeles. Arthur Letts, Proprietor.

Outing Suits for Men and Youths

Excellent Styles Good $7.00 Values.......... $4.89

Two-piece suits, made from all wool cloths, in neat colors and new patterns; well cut, stylish appearing coats; trousers with turn-up bottoms, finished at the waist with belt loops; suits that are always popular at all seasons of the year in Southern California—many men wear them the year round with fancy vest; sizes for big boys, small men, medium size men and big men; suits actually worth $7.00. Today, each, $4.89.

Boys' $2.00 and $2.50 Suits $1.39

Boys' suits, made from fancy mixed cheviots, Norfolk reefer styles for little fellows of from 3 to 8 years; double breasted styles for larger boys from 8 to 16; good colors; neat patterns; suits actually worth from $2.00 to $2.50. Choice today, $1.39.

35c Overalls FOR BOYS.......... 23c

Boys' overalls, made from 7-oz. blue denim; well cut and strongly sewn; ages 3 to 15 years; the sort that usually sell at 35c. Today, the pair, 23c.

Boys' Waists AND BLOUSES.......... 25c

Boys' shirt waists and blouses; made from good percale; fast colors; plain and ruffled styles; plenty of sizes; special values for today at 25c.

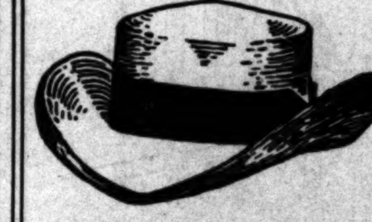

PANAMA HATS VALUES TO $15....... $4.98

Genuine Quayaquil Panama hats, in the latest blocks and shapes; or unblocked, if you desire them that way; sizes and styles for men, women and big boys. Made from hand braided South American mats; some extra fine ones in the collection; worth up to $15.00. Very few of them but are worth $10.00. All sizes, all styles and all shapes. Priced today, $4.98.

20c BEACH HATS 10c

Mexican palm beach hats; good broad brims; sizes for boys, girls and women; these are the sort that usually sell at 20c. Today, in our men's hat department, each, 10c.

CHILDREN'S SAILORS 48c

Children's stray sailors; wide brims; good silk bands and streamers; large variety of colors and styles; fresh, new stock; special values for today, 48c.

TODAY'S BASEMENT BARGAINS

Crystola, a splendid substitute for Sapolio; today, 6 bars for 25c

Smooth finished wood clothes pins; you often pay 5c a dozen for these. Today, the dozen 1c

Wood coat or cape hangers, nicely finished; today, in the Basement, each 3c

15 Bars of Laundry Soap . 25c

Go to the grocery store and they will charge you 5c a bar for the commonest kind of laundry soap. Today in our basement a limited quantity of laundry soap of good quality in standard size bars; no phone of mail orders, and none delivered. This is worth coming after. Today, while it lasts 15 bars for 25c.

Lawn mowers, 12 or 14-inch cut; guaranteed by the manufacturer; sale price, each $2.89

Heavy steel garden spades; better than you usually get at 25c. Today, each 19c

Hardwood porch settees, neatly varnished. Today, each $1.25

75c SOUVENIR SPOONS 49c

Solid silver souvenir spoons, with French gray handles; some with gold bowls embossed with San Gabriel Mission; spoons worth 75c. Today, each, 49c.

Oxfords WORTH $1.75.......... $1.25

Women's oxfords of soft vici kid; medium round toes, with patent leather tips; light weight soles and military heels; neat, comfortable lasts; plenty of sizes; $1.75 values. Today, the pair, $1.25.

Hand Bags Worth 50c 25c

Hand bags with braided, strapped or Vienna handles; made from leather in imitation walrus grain; both black and tan; good shapes; some Peggy from Paris styles; excellent 50c values. Today, each, 25c.

Juliets WORTH $1.50.............. 98c

Women's Juliets of soft dongola kid; round toes, with patent leather tips; others with plain toes; common sense lasts; hand turned soles; plenty of sizes; $1.50 values. Today, the pair, 98c.

New Kimonas Of Lawn.............. 49c

New lawn kimonas and dressing sacques; dainty colors; prettily made; trimmed in bands and ribbons; good assortment of sizes; special numbers for today at 49c.

Wrappers WORTH $1.25.............. 98c

Women's percale wrappers, neat colors and good patterns; trimmed in flounces, tucks and braid; nicely finished; plenty of sizes; regular $1.25 value. Today, each, 98c.

GOWNS 49c

Women's gowns of good quality cambric; high and low neck styles; trimmings of embroidery, lace and hemstitched tucks; excellent 59c values. Today, each, 49c.

DRAWERS 59c

Women's drawers of fine quality cambric; open and closed styles; wide ruffles; trimmings of lace, tucks and embroidery; regular 75c value. Today, each, 59c.

$3.00 Lace Curtains $1.48

Fancy ruffled bobbinet curtains, made from white or Arabian colored net; ruffle trimmed with lace edging and insertion; full size curtains, worth $2.00. Today, the pair, $1.48.

Heavy Arabian lace curtains; 50 and 54 inches wide; 3 and 3½ yards long; plain and figured centers, with rich borders, heavily corded; curtains worth $3.00. Today, the pair $1.98

Irish Point lace curtains, made from imported net; swell designs; curtains 50 inches wide and 3½ yards long; were regularly $4.00. Today, the pair $2.98

Cluny lace curtains, made on heavy Arabian colored bobbinet; trimmed with wide Cluny edges and insertion; curtains regularly worth $5.00. Today, the pair . $3.98

25c RODS 15c

White enameled curtain rods; 4 feet long, with fancy fluted metal ends; suitable for lace curtains and light draperies; rods worth regularly 25c. Today each 15c.

$8.75 IRON BEDS $5.98

Enameled iron beds, in pink, blue or cream; full or three-quarter size; worth $8.75. Today each $5.98.

$4.50 Ingrain Rugs Size 9x10½ Feet............ $3.48

Heavy granite ingrain rugs, size 9x10½ feet; medallion and allover patterns; best of colors; reversible rugs, worth regularly $4.50. Today, each, $3.48.

Moquet Rugs Worth $3.00.......... $1.95

Handsome new moquet rugs; floral and oriental designs; 27 inches wide; 54 to 63 inches long; rugs worth regularly $3.00. Today, each, $1.95.

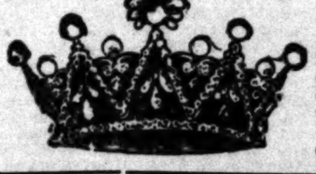

Crowns of the World's Rulers

Now on Exhibition—Third Floor

In offering the public the opportunity to become acquainted with the symbols of monarchical power, we are further evidencing the fact that this store is an educational factor. The exhibition is unique, attractive and entertaining. In the young it will create a desire to study history, and older minds will be attracted by the historic interest connected with these facsimiles of regalia, the originals of which cost millions. Everybody is invited.

Stationery! Stationery!

Genuine Cleaning Out Sale for 2 days more. Don't be late

BOX PAPER worth 25c and 50c 10c per box

TABLETS worth 15c and 25c 5c each

ENVELOPES worth 10c per pkg. 5c, 7 for 25c

We didn't buy these goods to sell cheap...

It's a genuine sacrifice of good, clean goods, not yet unpacked.

We have a large assortment coming and want room—that's all.

We want people to have confidence in our sales.

We mean business, and always give true bargains.

ROEDER'S DRUG STORE

Sixth and Main Pacific Electric Bldg.

FOLLOW THE FLAG......

WABASH

Wabash Tourist Cars

To New York and New England Points Are the Best.

STOP OFF NIAGARA FALLS. Investigate.

ROSS C. CLINE, P. C. P. Agent, Los Angeles, Cal.

REFINISHING UPHOLSTERING REPAIRING

F. BREICHENBACH CO.

HOME 2800 618 BROADWAY

MUNGER'S LAUNDRY

BOTH PHONES 1350

Columbia and Rambler Cycle Co.

604 S. Broadway

W. H. Whitesell & Co.

HOME PHONE 3752 First Class Repairing

Frank K. B. Long.

MECHANICS OF GRAND OPERA MAKE AN EARLY AND PICTURESQUE START.

AS the preacher talked of the religion of peace in Temple Auditorium yesterday afternoon an air of quiet, calm and rest spread through the whole of the vast building, and everything seemed stilled; yet within ten feet of Dr. Meyer, behind a painted canvas, lay a sweating electrician, flat upon his back, making fast the last connections on a huge stage dimmer that will control the myriad footlights of "Parsifal." They are making ready to supplant religion in oratory with religious legend in pictures and music.

While the choir was singing on the stage its familiar refrains of "Jesus, Lover of My Soul," and "Rock of Ages," a burly Italian mechanic, testing out the ropes of the fly gallery above stairs, was having a miniature concert of his own, but it was not a gospel hymn that he hummed. Unhearing the rest, "Chi mi frena in tal momento," was falling from his lips, and before his eyes floated an image of the great Caruso leading the sextette in its immortal melody—had not he heard of Caruso these many months, and had not a kind manager given him two tickets for this wonderful production of "Lucia?" No wonder he was happy!

EXTRAORDINARY WIRES.

To the casual eye, no change in Temple Auditorium is yet evident. It is still the big church, and the religious meetings go on as before. Behind the scenes, however, they are getting ready for the invasion of the greatest musical aggregation in the world, and brief inspection shows how careful and extensive are those preparations.

Of all the wires put up by the Los Angeles Electric Company, none are heavy enough to carry the extra voltage to be used by the Conried people in lighting the massive productions—hence strings of new and unusually heavy copper wire are now being run into Temple Auditorium for this purpose.

Yesterday the placement of 19,000 feet of wire was begun, in the building of immense border lights, in which will be set five separate series of colored lamps.

They are making the setting for a big electric motor of thirty horse-power, whch will be put in to facilitate the handling of the scenic effects.

Yesterday afternoon the completing touches were put on the largest single theatrical switchboard in Los Angeles, which will be used, of course, only during the two days of the operatic engagement. In addition to the large regular switchboard set upon Temple Auditorium stage a new auxiliary has been built, holding eighteen large switches in triple connection, and three big general switches below these.

Three dimmer banks—the same ones which paled and blazed the electric suns upon Sothern, when that great actor opened the Mason Operahouse in "If I Were King"—have received their final connections, and stand ready for the rows upon rows of incandescents which they will regulate.

WOMEN ON BIG JOB.

In a dowtown establishment, women work all day sewing a pattern, acre-size, in snow-white canvas, which is to cover the entire ground floor of this big meeting place, so that the finest silks and laces may not be soiled.

In a room in an office building sits a big table, its surface buried beneath two queer-looking models, miniature stages for the setting of "Parsifal." For this production eight carloads of scenery will be brought, while two carloads will be used in "Lucia."

Today or tomorrow the annex to Temple Auditorium will be taken vigorously in hand by carpenters, and comfortable dressing rooms will be built, furnished and carpeted for the stars and chorus.

Today twenty attendants, men and women, will receive instructions for their duties in the men's and women's retiring rooms, ushers and doormen, with other house attachés, number nearly 100.

Twenty policemen have been detailed by the Chief, and will take conspicuous positions in the house in dress uniform during both performances. At the front and the back of the house will stand a fire engine and hose cart—both engines ready for action at a moment's notice, and both hose carts with their full complement of men and chemicals.

ARMY BEHIND STAGE.

There will be more than 100 stage hands back of the scenes, and in light operating alone the advance sheet calls for twenty-eight calcium operators and nine expert supervising electricians. Every vestige of the old scenery and stage setting will be removed to the back lot before the Conried workers come in. Special extensions will be built on either side, the company's own prosecenium and curtains will be put in, and scenery and properties enough to rival Belasco in his most extravagant moments.

Only once in four, five or six years does the big Metropolitan company undertake one of these unwieldy transcontinental tours. With ten carloads of scenery, twelve carloads of singers and instrumentalists, and a small trainload of mechanics, advance people and practical workers, the show is as heavy on the road as one of the biggest circuses. Railroad fares alone on this trip, it is understood, have amounted already to something like $42,000.

COSTLY MAUSOLEUM AS BIG AS A HOUSE.

THINK of resting your bones in a $25,000 marble and polished granite mausoleum when the time comes for shuffling off this mortal coil. At least one Angeleño will have this consolation, and others will have the opportunity of gazing upon the handsomest structure of the kind in Southern California, one, it is said, second only to the famous Stanford memorial in richness and beauty of design.

This is the Higgin mausoleum, the contract for which has just been let to Lane Bros., and which will be placed in the New Calvary Cemetery on the highlands to the southeast of Boyle Heights. Thomas Higgins, the wealthy mine owner and extensive property holder of this city, is the man who will raise the beautiful memorial pile.

It is estimated that the labor of thirty men will be required for six months on this mausoleum; and the contractors are required to have it completed within that time. The granite work alone will cost $22,890. The foundations are now in preparation at New Calvary.

The lot selected for the memorial is at the northwest corner of the present improved section of New Calvary Cemetery, but the Catholic church owns the surrounding lands, which it is holding for cemetery purposes, so that the Higgins location eventually will be about the center of the tract. It is a sightly slope, probably the highest point in the grounds, and will be a prominent object in the landscape.

The architect is A. L. Haley, and the plans call for a gray granite structure, including copings and walks. The entire improvement will be about 30x30 feet, and the mausoleum will be thirty feet in height.

Polished granite will be used for the whole exterior, and the interior, which will contain receptacles for sixteen bodies, will be finished in polished Carrara marble, white tile and glazed bricks.

It is said this is the most extensive private undertaking in cemetery architecture ever contracted for in the Southwest, and that it is excelled only by one structure in the State.

Mr. Higgins has been largely interested in mining enterprises in Arizona, but recently he has been making extensive purchases of Los Angeles realty, and about a year ago he came to make his permanent home in this city. His residence is on Magnolia avenue.

The Higgins mausoleum.

WOMEN'S CLUBS.

It was a great day at the Cosmos Club, yesterday. This is one of the youngest clubs in the Los Angeles District and celebrated the completion of its first year with the membership at the limit of one hundred.

The meeting was held at Blanchard Hall, and there was quite a flutter of expectancy, for the nomination of officers was the business of the hour. To the credit of the officers who have already served the club so well the entire set was again put in nomination without a dissenting voice. The election will be held at the next meeting.

The list includes Mrs. C. L. Lewis, president; Mrs. George Jordan, first vice-president; Mrs. Alice T. Anderson, second vice-president; Mrs. E. W. Howell, recording secretary; Mrs. Ada Ward, corresponding secretary; and Mrs. George C. Gainsfey, treasurer.

A discussion of Russia and Japan was conducted in round tables, and after this was over Miss Mollie Adelia Brown sang several numbers in full beautiful voice. She gave Hadley's Flower Song; and "Jean," a composition of a wonderfully gifted negro, Burleigh, and another of his called "Darky Philosophy." Her rendition was charming and artistic, her rich voice easily filling the large hall. She was accompanied by Mrs. James Ogilvie.

Mrs. Lewis called upon several prominent club women who were guests to speak a few words to the club members. Mrs. Jefferson Gibbs, Mrs. Frank King, and Mrs. H. C. Gower responded most graciously.

A social hour with tea and other refreshments followed the programme. This was in charge of Mrs. Fred Barmen, chairman of the Hospitality Committee. Her assistants were: Mesdames A. J. Downs, F. E. Davisson, C. J. Haines, H. Kline, H. G. Chilson, J. Solomon, and Tullis.

Captain Kid's Money.

The Boston Globe is worried because it doesn't know what those Congregational ministers would do with Capt. Kidd's money if sombeody should dig it up and offer it to them for charitable purposes. Perhaps they would conclude that its long contact with the soil and its purifying period of retirement from the world had relieved it of the objectional piratical taint.

J. R. LANE DRY GOODS CO.

327 and 329 South Broadway.

$25 Cheviot and Cloth SUITS, Today $10.00

Nobby New Dress Stuffs

SHEPHERD CHECKS—are the correct styles for spring suits. A consignment just to hand in black and white and blue and white; spring weights; a yard 49c

FLAKED PANAMA—a new style of tweed suiting; just the thing for rough wear; six good designs; a yard 39c

DOTTED MOHAIR—a beautiful grade of imported cream Sicilian, with embroidered dot; makes a charming gown; a yard 89c

CHIFFON VOILE—an extra fine grade of French Voile; very dressy and a good wearer; a full line of colors; also black and white; a yard $1.19

MOHAIR SHIRT WAIST SUITING—a rich, lustrous Sicilian with neat striped effect. Navy with white stripe, navy with brown stripe and green with white stripe; $1.25 grade; a yard 98c

Each and every suit is tailored to perfection, made of cheviot and cloth; jackets are silk lined, Eton, tourist or blouse style; skirts are walking lengths; at the price we quote it is next to giving them away, but we have too many; our loss is your gain; remember they are actually $25 suits, and no mistake. Today for..... $10

$15.00 Silk Suits $10

Handsome chiffon taffeta silk shirt waist suits (colors only;) waist prettily tucked in clusters, gored and tucked skirts; walking lengths; late spring styles; good values at $15.00 our regular price; special for today $10

$7.50 Silk Petticoats $5.00

Handsome taffeta silk petticoats, pleated flounce, finished with hemstitched ruffle; all colors and black; would be good value at $7.50; today $5.00

$7.50 to $9.50 Silk Waists $3.95

Choice of a large assortment of black and colored silk waists in taffeta, peau de soie, messaline; tucked and box pleated; regular values are $7.50, $8.50 and $9.50; a special leader for today $3.95

White Goods and Linen Specials

Mercerized waistings and lace stripe with ... exceptional value at

25c Yard

40-inch white Victoria lawn; 12½c value ...

10c Yard

$1.50 value, 72-inch white organdie; very ... special,

95c Yard

54-inch heavy unbleached damask; ... special,

50c Yard

70-inch unbleached damask; all linen; ... sortment of new designs; 80c value; special,

65c Yard

What Will the Machine Do ?

That's the real test
Names are mere sound

If the business man will approach the typewriter as a brand-new proposition, without prejudice, the real vital excellence of the

Smith Premier

Typewriter

will be apparent

Ghirardelli's Ground Chocolate is the most appetizing combination of nutriment and flavor you ever tasted.

It builds sound nerves and sturdy bodies without taxing the digestion.

Makes toothsome cakes and pastry.

GHIRARDELLI'S GROUND CHOCOLATE

CRESCENT HEIGHTS

West Hollywood

The Gem of all Locations. High, Sightly and Frostless.

LARGE VILLA LOTS

Overlooking Hollywood, Los Angeles and the Pacific Ocean . . . . .

All Laurel Canyon, Colgrove and Santa Monica cars via Hollywood, pass

CRESCENT HEIGHTS

We are not going to tell you all the advantages of Crescent ... but invite you to investigate for yourself.

MAP AND FREE TICKETS

At our Office, open Sunday to issue Tickets

Go Out Today! Agent on Tract

Norton & Hay 318 West Third

Garland Gas Stoves

THURSDAY, APRIL 13,

RELIGIOUS.

[B]LUNTNESS OF [T]HE LONDONER.

... Audience Surprised but is Not Hurt.

... Homely Talk of Dr. Meyer Wins "Amens."

...gest Audience of Series of Meetings.

[H]UNTINGTON'S GIFT TO CHURCH.

RELIGIOUS.

BLUNTNESS OF THE LONDONER.

His Audience Surprised but is Not Hurt.

The Homely Talk of Dr. Meyer Wins "Amens."

Largest Audience of Series of Meetings.

If any evidence were needed to show that Dr. F. B. Meyer is growing upon the people, it was found in the large audience that gathered at Temple Auditorium in the rain last night. It was larger than any other that has greeted the famous London preacher, except that of Sunday night.

When Dr. Meyer was ready to begin his address, before the entire audience had arrived, he stood for a moment as in contemplation, and then bluntly said:

"Yes, I think I may say, figuratively, that this is the greatest audience we have had. I feel deeply grateful and highly complimented that you have come out through the storm."

People continued to come, however, and the audience was more than figuratively great.

Characteristics of the blunt Britisher cropped out last night in the speaker, in a way that would sound most impolite—to make use of no harsher term—if the preacher were an American. When he told his audience that a great many of them were stupids and mental [illegible] they accepted it with a bit of a [illegible] and kept on devoutly saying "[illegible]" satisfied that he did not use [illegible] terms in a derogatory sense.

He simply reasoned that on general principles a portion of his hearers were necessarily less keen of understanding than others, and he expressed his belief in a positive way. He said: "There are a lot of you people who haven't discovered what I'm driving at. You've attended my lectures, but you haven't understood them, because you have a mental limp. It is to these [illegible] people I want to talk, particularly."

"Poor Brother Limp—stupid people, [illegible] people, who cannot understand a [illegible] when he talks on a deep subject [illegible] half an hour."

He told a story to illustrate how [illegible] will look out for the child [illegible] a limp, while the strong and well [illegible] would take advantage of his [illegible]. "Mother and God will look [illegible] for the lame" he said. After a [illegible] pause, and with peculiar earnestness, Dr. Meyer continued:

"Men and women, I must drive this [illegible]. Do you see what I'm driving at? [illegible] think it is the strong and intelligent people who will come first. Oh, [illegible] it is the lame and weak ones who [illegible] come first.

"If I'm weak I can pull God out of [illegible], but if I'm strong God may [illegible] say: 'Oh well, you'll do; get along the [illegible] way you can.'

"Oh, my heart goes out toward the [illegible] who are here tonight—[illegible]—people who always [illegible].

[illegible] things from God, he [illegible] them: "When a de-[illegible] heart, I say, 'halle-[illegible] to give me some-[illegible].

[illegible] be that I thought I could [illegible] anything from God unless I [illegible] up a perspiration in prayer. [illegible] think that way now—He's [illegible] things on me.

[illegible] Salvation Army people are good people, [illegible] ah, they shout so loud, and I [illegible] quiet."

[illegible] Meyer told how he years ago had [illegible] into the solitude of the woods [illegible] that he might be filled with [illegible], and he declared that he was. [illegible] way home he had another en-[illegible] with the devil, akin to the one [illegible] on Tuesday night. Among [illegible] questions the devil asked him [illegible]:

"[illegible] feel anything?' to which I [illegible]

[illegible] part of me that is filled is [illegible] than feeling, and after [illegible] will move upward.'"

[illegible] whole address was punctured [illegible] "amens" from the audience.

[illegible] afternoon Dr. Meyer's subject [illegible] "The Comforter," and tonight [illegible] talk of the great Welsh revival.

HUNTINGTON'S GIFT TO CHURCH.

[illegible]-THOUSAND-DOLLAR LOT FOR PRESBYTERY.

[illegible] at Yesterday's Session. [illegible] Exonerates Anaheim [illegible] Who Had Been Criticised by His Congregation—Chapman Will Leave.

[illegible] W. H. Chapman, pastor of the [illegible] Presbyterian Church, was exonerated by the Los Angeles Presbytery yesterday afternoon after being [illegible] criticised by several members [illegible] congregation as to his policy of [illegible] a new church erected in Anaheim [illegible] last year. Mr. Chapman, who [illegible] the call to the Anaheim church [illegible] ago, returned it to the presbytery [illegible] yesterday morning's session [illegible] to be relieved of his charge. [illegible] committee of three was appointed by [illegible] Butterfield to investigate [illegible] of Rev. Chapman in the [illegible] and the following report was [illegible] and approved by the presbytery:

"[illegible] committee, appointed to consider matters regarding the Anaheim [illegible] and the pastor-elect, Rev. W. [illegible] Chapman, respectfully report:

"[illegible] take pleasure in stating that, [illegible] information that we could [illegible] Brother Chapman's two years' [illegible] the Anaheim church has been [illegible] successful. A beautiful church [illegible] has been erected and the [illegible] has been lifted to a higher [illegible].

"[illegible] take pleasure also in stating [illegible] facts laid before us it is [illegible] that he has been honorable and [illegible] in all his transactions with the [illegible] and we bear cheerful testimony [illegible] high Christian character and [illegible].

"[illegible] of the committee,
"[illegible] NEWELL, chairman."

[illegible] the approval of this report by [illegible] presbytery, Rev. Chapman declared [illegible] of leaving Anaheim and [illegible] the Santa Barbara Presbytery [illegible] he will again enter into [illegible].

[illegible] HUNTINGTON'S GIFT.

[illegible] E. Huntington presented the [illegible] with a deed to property valued [illegible], through W. S. Young, [illegible] of the organization. This [illegible] lot, 60 feet by 200 feet, at [illegible] and San Pedro streets. A [illegible] will be erected on this property [illegible] the direction of Rev. W. G. [illegible]

EVENTS IN LOCAL SOCIETY.

MAJ. AND MRS. JOHN T. JONES of Portland street and Mr. and Mrs. Willard Stimson of the Angelus Hotel entertained a party of friends last evening with a trolley ride on the private car, "Mermaid," to Playa del Rey. The party was a compliment to two charming visiting women, Mrs. George L. Erwin who is Mrs. E. T. Stimson's guest, and Mrs. John Hune, both of Muskegon, Mich. The party enjoyed the ride to the beach, and were served with a fish dinner at the Hotel Playa. The tables were decked with a profusion of bright carnations and ferns, covers being laid for forty.

Martin, W. H. Davenport, Ross W. Smith, John J. Fay, George Hune, Walter Leeds, I. B. Newton, G. R. Cobleigh, David Llewellyn, F. M. Coulter, T. W. Brotherton, Theodore M. Criley Fielding J. Stilson, W. W. Stilson, J. W. Hendrick, Moye Stephens, Albert M. Stephens, F. A. Cutter, Glover P. Widney, Winifred Hunt, William E. Trapp, John W. Buckley, Dan McFarland, G. S. Dyer, Russell J. Waters, W. W. Hitchcock, Dudley Fulton, William P. Jeffries, William Le Moyne Wills, J. Ross Clark, Cummins B. Jones, Elizabeth K. Tuttle, Otto Weid, Guy Barham, C. C. Carpenter, J. J. Schallert, E. L. Davis and Misses Chandler, Gooding, Hattie Sanders, Georgia Caswell, Edwards, Bess Millar, Mary and Margaret Lee, Kerckhoff, Workman, Witmer, Alice Gwynne, Bird Chanslor, Eva Keating, Sepulveda, Coleman, Llewellyn, Smith, Tuttle Kemper and Clara Carpenter.

MR. AND MRS. WILLIAM A. GELLER.

Party of Fourteen.

Henry Jevne of Chicago was host on Tuesday evening, entertaining a party of friends with a theater party at the Mason in compliment to Mrs. Edwin and Mrs. David Murray of Salt Lake City. Following the performance supper was served at the Angelus. Guests included: Mrs. George L. Erwin, Mrs. David Murray, Mr. and Mrs. Jack Jevne, Mr. and Mrs. Ezra T. Stimson, Mr. and Mrs. Arthur Braly, Mr. and Mrs. F. O. Johnson, Mrs. Merchant, Mr. Henderson and Walter Van Pelt.

MRS. VARNEY KNIGHT STURGES.

Afternoon "Chocolate."

One of the prettiest of functions was given yesterday afternoon with Mrs. Ezra T. Stimson of Adams and Scarff streets as hostess. The affair was an informal "chocolate" and given in compliment to Mrs. George L. Erwin of Muskegon, Mich., one of the most popular of vistors here. The "chocolate" is rather a novel idea and this was the first time one has been given here. The hostess was assisted in receiving by Mrs. Willard Doran, Mrs. William Innes, Mrs. Cheney, Mrs. Arthur Braly, Mrs. Jack Jevne, Mrs. David Murray of Salt Lake City, Mrs. F. O. Johnson, Mrs. Merchant, Mrs. William T. Daniels and Mrs. W. A. Barker. Mrs. Stimson was attired in a handsome toilette of chocolate brown panne velvet with trimmings of lace, while her guest of honor also wore a brown gown of crepe de chine elaborately made with shirring and trimmed with coffee colored lace. Above stairs, where guests were received, the home was filled with rare plants and blooms. In the reception room yellow roses were artistically arranged and in the living room American Beauty roses, scarlet carnations and great jars of Easter lilies contributed their share of fragrance and beauty. The dining-room, which is in itself in yellow and greens, was filled with jonquils and ferns. In the center of the round table a high vase of jonquils was set and ferns surrounded it. In the den from a gleaming punch bowl set mid bright nasturtiums, punch was served by a number of the assisting women. Below stairs in the hall "Brown-eyed Susans" filled every available nook and corner. In the archways against the soft green of the hangings many fancy baskets, overflowing with the daisies swung, tied with yellow bows, and about the room asparagus ferns and chains of the daisies were garlanded, while the lights between were shaded with yellow flowers. Lowinsky's orchestra discoursed music from behind a mass of potted plants and ferns in which mingled great masses of the "Black-eyed Susans." The tables were decked with high vases filled with the flowers and tied with yellow satin bows. In the alcove daisies and ferns and yellow lights made an attractive combination. Those who responded to invitations were: Mmes. Jefferson Chandler, Shirley Ward, C. A. Canfield, H. C. Gooding, Harry Weiss, H. A. D'Acheul, Y. D. Mott, Frank W. King, John D. Hooker, Wedemeyer, George Caswell, D. K. Edwards, W. W. Stowell, H. B. Rollins, Will S. Daniels, H. H. Kerckhoff, Earl B. Millar, L. W. Blinn, Gilbert T. Gay, Theodore F. Carvell, Cyril Wigmore, Daniel Innes, Henry T. Lee, H. S. McKee, A. C. Chauvin, W. G. Hutchinson, F. L. Moore, Craig, W. W. Lovett, L. P. Ramsey, John E. Stearns, E. F. C. Klokke, John G. Mossin, W. G. Cochrane, W. T. Kerckhoff, William Bayley, Elsie Kerchhoff, W. H. Workman, Boyle Workman, Robert M. Widney, Harry Vermillion, Rufus Herron, H. C. Witmer, Joel B. Gwynne, C. E. Stoner, J. E. Capen, John Chanslor, Walter Cosby, Walter Chanslor, Howell, Michael J. Connell, John G. Keane, J. E. Cowles, W. M. Van Dyke, H. M. Russell, T. D. Mott, Hugh McNeil, J. S. Slauson, Vosburg, Edward Tufts, John Llewellyn, Olin Wellborn, Charles Wellborn, Peter Janns, Harold Braly, Enoch Knight, Rea Smith, J. D. Mercereau, F. Irwin Herron, E. T. Perkins, Henrietta O'Brien, E. R. Smith, J. C.

Noon Wedding.

A wedding pretty in all its appointments was solemnized yesterday at the home of the bride's sister, Mrs. F. M. Simpson of No. 1024 Albany street, Miss Blance Keeler becoming the bride of William A. Geller. Rev. Hugh K. Walker officiated. Only immediate friends and relatives were invited. The ceremony was performed in the reception-room, which was hung with smilax and white carnations and fluffy bows of tulle. The couple stood for the service beneath a bower of smilax and tulle and the only attendant was little Miss Ruth Keeler, sister of the bride, who carried the ring in a cluster of Easter lilies. She wore a dainty frock of white crepe de chine with accordion-pleated skirt and ruffles. The bride was becomingly attired in her traveling suit of brown silk, with hat to match, and carried a shower bouquet of Bride roses. Mrs. Minnie Lee of New York, sister of the bride, sang "O Promise Me" during the ceremony and "The Evening Star" from "Tannhauser" was also rendered. As the party approached the altar the "Lohengrin" March was given and Mendelssohn's March was given at the close. The breakfast was served by Hadrich in the dining-room, decorated with pink and white carnations and ferns. The bride is a daughter of the late Rev. Augustus C. Keeler of Des Moines, Iowa, and the groom is a son of Mr. and Mrs. J. L. Geller, grandson of the late Dr. William Geller and a nephew of Mr. and Mrs. Henry T. Hazard. The young couple will be away on their honeymoon several weeks and on their return will make their home in Los Angeles.

Millions Wed Millions.

Yesterday at 3 o'clock a quiet little wedding took place at the home of Rev. Hugh K. Walker, No. 1718 South Flower street, two prominent San Franciscans being the contracting parties. They were Col. R. A. Eddy and Mrs. Ida S. Lewis, who have been touring from San Francisco to Pasadena in automobiles. They came to Dr Walker's residence in their machine, accompanied by John Lewis, son of Mrs. Lewis, who came down from San Francisco for the wedding. The bride wore a simple traveling suit of gray cloth with a lisse veil of pale blue. The service was simple, being witnessed only by the bride's son and Mrs. Walker. Col. and Mrs. Eddy immediately left for a tour of the southern country, after which they will go north again.

Oak-Sturges.

A wedding of more than usual interest was that of Miss Aimee Louise Oak and Varney Knight Sturges, who were married yesterday evening at the parsonage of the First Congregational Church in the presence of a few of the immediate friends of the bride and groom. The marriage is the outcome of a most interesting courtship, the young man having met his affinity at his place of business, the Los Angeles Art Leather Company. The bride is the only daughter of Norman Oak, vice-president of the company. The parlors were prettily decorated with smilax and roses, with ferns banked artistically in the alcoves. The bride wore a traveling dress of blue broadcloth with hat and gloves to match. She was attended by Miss Mabel Payton, who wore blue silk. Gordon Gillespie was best man. The Lohengrin "Wedding March" was played during the ceremony, which was performed by Rev. Warren F. Day, pastor emeritus of the First Congregational Church. The groom is the son of Mrs. H. L. Sturges of No. 2603 West Pico street. After the ceremony, a wedding supper was served at the Bristol Café. Mr. and Mrs. Sturges will leave today for an extended wedding trip, and after May 1 they will be at home to their friends in apartments at the Algonquin.

Tea for Miss Bumiller.

Miss Stella Bumiller was the honored guest yesterday afternoon at a tea given by the Misses Edith, Pansy and Belle Whittaker of No. 815 West Eighteenth street. The hostesses were assisted in receiving by Miss Bumiller and Miss Edna Bumiller. Presiding at the tea tables were: Misses Florence Hunt, Pearl Thornton, Louise Brigden, Bessie Hinton, May McLeish and Rowena Moore. In the dining-room everything was suggestive of bridal affairs and orange blossoms mingled their sweetness with feathery ferns. In the other rooms Ragged Robbin roses, scarlet geraniums and orange blossoms were arranged in pleasing fashion. About seventy-five guests were entertained.

Farewell Luncheon.

Mrs. Albert H. Woollacott entertained on Tuesday at her apartments in the Hinman with a pretty little luncheon as a farewell compliment to Mrs. Albert J. Woollacott and her daughter, Miss Margaret Woollacott, who expect to leave soon for an extended European trip. The color effect was carried out in yellow and white, California poppies and white flowers being effectively combined.

Harmony Whist Club.

Mrs. Clyde Martin Welsh and Mrs. Eugene Moore entertained members of the Harmony Whist Club yesterday afternoon at the home of Mrs. Welsh, No. 1235 Ingraham street. Prizes for the games included two hand-painted plates, a Japanese cup and saucer, and a fancy bowl and scores were kept on dainty cards ornamented with figures representing the four seasons. Roses, potted plants and wisteria were utilized most gracefully in the decorative scheme. Guests of the club were Mrs. L. Burnside, Mrs. M. J. Snyder and Mrs. David Moyer.

Notes and Personals.

Mr. and Mrs. Angus Cavanaugh of Ontario are the guests of Mrs. Vinton L. Mitchell of South Bonnie Brae street. Mr. Cavanaugh is vice-principal of the Ontario High School.

Miss Gertrude B. Parsons, director of music at the High School, will give an analysis of "Parsifal" with musical illustrations on Thursday and Saturday evenings at her home, No. 1305 South Flower street.

Owing to the illness of Miss Rhoda Adelaide Polk, who was to have entertained the Ann Arbor Club tomorrow at her home, No. 2344 West Twentieth street, the affair has been postponed until Friday evening, the 26th inst.

Mrs. Daniel L. Brownstein and her daughter, Miss Tessie Brownstein, gave a handsomely appointed luncheon at Levy's yesterday.

Mrs. Alice H. Randall and family have taken a cottage in the foothills back of Hollywood for the summer.

A Skin of Beauty a Joy Forever.
DR. T. FELIX GOURAUD'S ORIENTAL CREAM OR MAGICAL BEAUTIFIER.

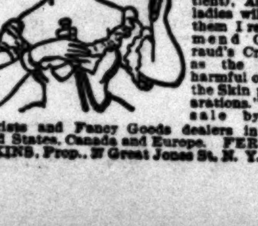

PURIFIES as well as Beautifies the Skin. No other cosmetic will do it.

Removes Tan, Pimples, Freckles, Moth Patches, Rash, Skin Diseases, and every blemish on beauty, and defies detection. It has stood the test of 57 years and is so harmless we taste it to be sure it is properly made. Accept no counterfeit of similar name. Dr. L. A. Sayre said to a lady of the haut-ton (a patient), "As you ladies will use them I recommend Gouraud's Cream, as the least harmful of all the Skin preparations." For sale by all Druggists and Fancy Goods dealers in the United States, Canada and Europe. FERD T. HOPKINS, Prop., 37 Great Jones St., N. Y.

Opportunities Neglected Are Irrecoverable
Don't Let This One Slip

Follow Careful Investors

First Offer of Stock of the

BULLFROG
CONSOLIDATED MINES COMPANY

Of Nevada
Capitalization $1,000,000

Par value of shares $1.00 Each

At 10c Per Share

This great property comprises seven claims, the nearest of which is within 900 feet of the great ORIGINAL BULLFROG MINE, whose first shipment of ore netted that company in excess of $3000.00 per ton. Our ores are identical with those of the Original Bullfrog and the first shipment will send our stock soaring on the San Francisco Exchange.

THE PROPERTIES OF THE BULLFROG CONSOLIDATED MINES CO. were purchased from the men who discovered and located them at the same time the Original Bullfrog was located. We have the same ledge on our property WE PROMOTED THE ORIGINAL BULLFROG AND SOLD THE STOCK TO OUR CLIENTS AT 10 CENTS PER SHARE. It is now selling at 40 cts. on the San Francisco Exchange. Our miners are at work on our property getting out ore for our first shipment.

We keep our clients posted on the market price of stocks and re-sell for them when so advised.

OUR STOCKS ARE LISTED

OFFICERS:

W. J. DOUGLASS, president, of Tonopah, is superintendent of the Tonopah Milling and Mining Company, which operates a reduction mill at Tonopah that cost $100,000. He is also heavily interested in a dozen mining ventures in Goldfield, Lida, Bullfrog and Tonopah, and has "cleaned up" a million dollars in three years on these ventures. As fast as Mr. Douglass earns money he reinvests it in other properties that he has personally examined and found to be good "prospects."

JOHN S. COOK, treasurer, is the head of the well-known banking house of John S. Cook & Co. of Goldfield. Mr. Cook was for many years cashier of the Nye and Ormsby County Bank, with offices at Carson City, Tonopah and Goldfield, and when he recently announced the establishment of his own banking house in the center of Nevada's great mining district there was a rush among mining men to join his new institution.

W. H LANG, secretary, Goldfield, is one of the rising young men of the district. He has established a reputation for sagacity, perspicacity and foresight in mining that has commanded the attention of every operator in the State. He is known to be on the inside track in all of his mining ventures. He has a big following throughout the country, who are accumulating fortunes under his leadership.

This is the first advertisement to appear on this stock. Only a limited number of shares will be sold at Ten cents for the purchase of additional machinery, and further development. San Francisco will absorb this first issue in a very short time. Do not delay—come to our offices today. 20,000 shares taken by Los Angeles clients yesterday.

The greatest photo of Goldfield ever taken, 5 ft. long by 1 ft. wide on exhibition. Also ores and photos from our Bullfrog Consolidated properties.

CHAS. H. TREAT, MIMS-SUTRO CO.
320-321 Bradbury Building, Los Angeles
Please send me full information regarding the Bullfrog Consolidated Mines Company.
Date..........
Name..........
Address..........

CHAS. H. TREAT,
Mims-Sutro Co.
320-321 BRADBURY BUILDING,
Los Angeles, Cal.
Phone 5866

CHAS. H. TREAT, MIMS-SUTRO CO.
320-321 Bradbury Building, Los Angeles
Enclosed find $...... for which please send me .... shares of the stock of the Bullfrog Consolidated Mining Company.
Date..........
Name..........
Address..........

CURTAINS
...AT A...
SPECIAL PRICE

These prices are all under the regular values—THEY ARE SPECIAL PRICES. If you are ready to grasp the opportunity, it will be a money making investment for you. You get the real values in the goods.

The goods are not made for bargain counter sales, but for trade that appreciates quality more than cheapness.

Arabian Bobbinet Curtains
One lot of Arabian bobbinet curtains with Battenberg edging and insertion and deep ruffles, per pair **$1.35**

Corded Arabian Curtains
100 pairs of the quality that always sells for $3.50 a pair; heavily corded, 3½ yards long, for the rest of this week.. **$2.15**

Arabian Color Fish Net Curtains
60 pairs of this popular fish-net curtain in large mesh. A real novelty, at our special price, per pair........ **$3.50**

Double Damask Portieres
90 pairs of handsome double Damask Portieres, in all colors, fringed top and bottom. They are the $4.50 and $5.50 grade, but are the clean-up of the make, so we can quote the extremely low price, per pair, of........ **$3.50**

Table Covers Special
30 pairs 6-4 Table Covers, to close out the line; worth $3.50, reduced to, each........ **$1.50**
30 pairs 6-4 and 8-4 imported Tapestry Table Covers, reduced from $4.50 and $5.00 to........ **$2.50**

543 545 547 SO BROADWAY
Mackie-Fredericks Co.
Los Angeles, Cal.

LYDIA E. PINKHAMS' LIVER PILLS
Cure constipation and sick headache, resulting from female ills. 25c. All druggists.

The Newest Shoes
The ones you notice—the ones you have talked about come from the
INNES SHOE CO.
258 S. Broadway. 231 West Third.

J. W. WOLFSKILL FLORIST 210 W. Second St.
Finest Carnations Grown. 35c to 75c doz.

DO YOU WANT A TENANT FOR COTTAGE OR FLAT?
We get the tenant and make no charges for services....
MACKIE-FREDERICKS CO.
543-5-7 South Broadway

ARE THE BEST OXFORDS IN TOWN AT $2.50 AND $5.00
Luddy Shoe Co.
451 SOUTH BROADWAY

Geo. A. Ralphs
"SELLS GROCERIES FOR LESS."
Tel. Main 14, or Home 674. 514-516 S. Spring st.

If you want the Purest and Best WINES, order from us.
EDWARD GERMAIN WINE CO
635 South Main Street.
Open Evenings. No Bar. Tel. Main 919.

PIANOS
J. B. Brown Music Co., 648 S. B'dway.

FURS Stored and Remodeled
D. BONOFF, Furrier 212 So. Broadway

WEATHER REPORT.

See top of First Column, Page 8, Part II, for daily weather report.

Classified Liners.

[All classified advertisements marked "L.A.R.B." which appear under the several "Liner" headings are from members of the Los Angeles Realty Board, which is responsible for its own statements.]

Telephone your want advertisements. Ring up "The Times" any time of day or night, and secure prompt and careful attention. Rates one cent a word each insertion; minimum charge, 25c.

"Liner" (classified) advertisements for Sunday insertion received over the counter or by telephone after 11 o'clock Saturday nights will be inserted under heading of "Too Late to Classify."

The Times cannot guarantee accuracy or assume responsbility for errors of any kind occurring in telephoned advertisements.

For advertisements of large business colleges and other educational institutions, see column headed "Schools and Colleges."

SPECIAL NOTICES—

THE TREMENDOUS VOLUME OF CLASSIfied real estate advertisements now being regularly printed in the Sunday Times makes it necessary to ask patrons to get in their "Liner" copy as early as possible. Real estate dealers, especially, would confer a favor by turning in what advertising for Sunday they can get ready on Friday nights, and the balance by Saturday noon; 11 p.m. Saturday nights is the latest hour classified announcements will be received, either over the counter or by 'phone.

WHAT PROMINENT MEDICAL MEN SAY ABOUT SUGGESTION, is the subject of a talk to be given at 1731 S. Figueroa st., Friday eve, next by Dr. Fred'k. W. Rayburn. A new class forms Monday evening. 'Phone 21668. 13

IF YOU NEED ROSES FOR YOUR GARDEN a little money at our special clean-up sale will make a wonderful showing; strong dormant rose plants 10c, potted plants 15c, choice varieties only, at 428 S. BROADWAY.

THE DEAF ARE ENABLED TO HEAR OR have their hearing restored with the Electric Acousticon or Massacon. Instruments on trial at general agency. MARSHUTZ OPTICAL CO., 133 S. Spring. Send for free booklet.

PIONEER STEAM CARPET CLEANING WORKS; carpet cleaning, upholstering and repairing; we buy and sell carpets. 751 S. OLIVE ST. Phones Main 217, Home 217.

COLLECTIONS MADE EVERYWHERE. NO fee without success. CREDITORS' ADJUSTMENT CO., 727 Bryson Block. Home 6311. 19

FEATHER PILLOWS RENOVATED AT ACME FEATHER WORKS, 1103 E. Seventh st. Tel. Sunset Main 1166; Home 8641.

ALLEN'S MATTRESS FACTORY AND UPholstery repair work; carpets cleaned. 815 BUENA VISTA ST. Home 7066, Main 4832.

CALIFORNIA STEAM CARPET CLEANING WORKS cleans carpets; upholstering and repairing. 229 E. 4th. Tel. Main 715; Home 715.

MRS. J. O. BANKS, CATERER AND FIRST-class cook. Parties, dinners and luncheons. West 1375. 1836 S. HOPE ST.

HARRY A. SPITZER HAS SOLD TO E. M. Buck his cigar stand located at 172 N. MAIN ST. 14

BORDERS SAME PRICE AS PAPERS. BEST paint, $1.50 gallon. WALTER, 627 S. Spring.

RATE FOR ADS. UNDER THIS HEADING 10c per line; minimum charge 30c.

SOCIETY MEETINGS—

HUMANITY
PRESENTS
ALZAMON IRA LUCAS
IN THE BLANCHARD HALL
EVERY THURSDAY AFT. AT 3 O'CLOCK.
SERIES, "THE HIGHER RELATIONSHIP."
For married ladies only (solving the divorce, separation or living-in-a-hell problem.)
EVERY THURSDAY EVE. AT 8 O'CLOCK.
SERIES, "THE ESSENTIALS TO AND LAWS OF HEALTH."
The Third Essential; or, What, When and How to Eat—"Foods."
All welcome over 16 years. (You can prevent disease! A way out of disease, poverty and unhappiness.)
NO FREE SEATS. NO PAY SEATS.
NO CLASSES. NO ORGANIZATION.
You will love to come; remain, at least an hour; receive, and donate after the lecture.
BLANCHARD HALL EVERY THURSDAY. 13

PERSONAL—
Business.

PERSONAL — THE TREMENDOUS VOLume of classified real estate advertisements now being regularly printed in the Sunday Times makes it necessary to ask patrons to get in their "Liner" copy as early as possible. Real estate dealers, especially, would confer a favor by turning in what advertising for Sunday they can get ready on Friday nights, and the balance by Saturday noon; 11 p.m. is the latest hour that classified announcements will be received, either over the counter or by 'phone.

PERSONAL—A RECORD OF 2906 CASES. When you are through experimenting and want perfect youthful contour of face, all trace of age and worry removed, come to me; get the only original, genuine and successful treatment; private accommodations for patients if desired. Consultation or booklet free. M. ELLA HARRIS, 128 Geary st., San Francisco.

PERSONAL—MADAM HENRI,
Scientific Card Reader, Chirologist and Graphologist.
435 N. Orange Grove ave., opp. Vernon, Tel. Home 1163. Pasadena. 14

PERSONAL—PROF. STUART MANSFIELD, Intellectual Psychic, reads your life from cradle to grave. Advice upon business investments, law suits, mining claims, love, marriage, divorce; gives names, dates, facts; naturally gifted from birth; satisfaction guaranteed. 444½ S. SPRING. 13

PERSONAL—MRS. MASSON, THE NOTED London palmist, is at 322 S. SPRING St. Readings are conscientious and scientific, and give the precise information desired. HIGH-CLASS PATRONAGE SOLICITED.

PERSONAL — MRS. PARKER, PALMIST, life reading, business, lawsuits, removals, travels, mineral locations described, property, speculation, love, health, all affairs in life. 416½ S. SPRING, room 3, 50c and $1.

PERSONAL — MRS. DR. MORRIS, CHIROPodist and manicure. 423 S. BROADWAY.

WANTED—
Help, Male.

WANTED — FIRST-CLASS BAKER WITH small capital, who is willing to go to Arizona; good proposition for the right man. Call 927 W. 40TH ST., in forenoon. 'Phone West 419. 15

WANTED—GENTLEMAN TO SOLICIT AND deliver for grocery; must furnish rig and work partly on commission; state experience and age. Address M, box 17, TIMES OFFICE. 13

WANTED—YOUNG MAN OR SINGLE MAN not over 35 as clerk in general store in small country town; must be experienced; $60 month starting. 626 BRYSON BLOCK. 13

WANTED—VAUDEVILLE ARTISTS, AMAteurs, professionals, single and double; can place some good teams. 624 W. TENTH ST. Phone 5867. 13

WANTED—A THOROUGHLY COMPETENT automobile repair man to take charge of garage. Address with references and salary expected, box 1529 SANTA BARBARA, CAL.

WANTED — YOUNG MAN, A HUSTLER, TO take charge; income $100 per month; $75 cash required; balance to be paid out of business. Inquire ROOM 36, 204 Mercantile Place. 13

WANTED—YOUNG MAN FOR POSITION as book-keeper and general office work; must understand shorthand and typewriting. Address L, box 62, TIMES OFFICE. 13

WANTED — EXPERT MECHANICAL draftsman; good pay and steady employment to right person. Apply OBSERVATORY OFFICE, Mt. Wilson Observatory, Pasadena. 14

WANTED — RELIABLE CARPENTER TO give specifications and estimates on 5-room unplastered cottage, finished completely. Call or address, COFFIELD, 345 S. Flower. 13

WANTED—BOY WITH WHEEL AND NOT going to school to carry newspaper. Call between 8 and 9 a.m. or before noon. THE BULLETIN, 116 S. Broadway. 13

WANTED—EXPERIENCED BOOKKEEPER and stenographer for manufacturing co. Salary $75 to start. Good position. Apply 525 BYRNE BLDG. 13

WANTED—A GOOD BOY, 10 TO 15 YEARS old to learn a good business; must live with his parents. Address BURNS, 654 S. Broadway. 15

WANTED—GOOD BOOKKEEPER AND OFfice man with knowledge of stenography for out of town position. Salary $100. Good position for wide-awake man. Apply 525 BYRNE BLK. 13

WANTED—EXPERIENCED PRESS FEEDers. Call at 306 E. BOYD ST. 13

WANTED—
Help, Male.

WANTED—
HUMMEL BROS. & CO.,
EMPLOYMENT AGENTS.

A Strictly First-class, Reliable Agency. All kinds of help promptly furnished. Your orders solicited.

116 and 118 East Second Street, Between Main and Los Angeles Sts. Largest and best equipped offices on the Pacific Coast. TELEPHONE MAIN 509. HOME 509.

MEN'S DEPARTMENT.
Boilermakers, $4; machinists; boy to learn wire novelty making, $5 week; man and wife, ranch cook, $62.50; bricklayer and stone cutter, country, $4; plug and feather, quarry man, $2.30; chore man, hotel, $25 etc.; miners, $2 etc.; muckers, mine, $2 and board; bottle washer, creamery, $25 etc.; milkers, $35 and $40, etc.; ranch hands, $30 etc.; laborer, country, $2.25; vulcanizer, $15 and $25 etc.; man with team and wheel scraper; married man, orchard, $35 and house.

HOTEL AND RESTAURANT DEP'T.
Hotel fry cook, $60 etc.; restaurant cook, $10, and $12 and $15 etc.; second cook, $40 etc.; boarding-house cook, $40 etc.; colored waiter, $30 etc.; bell boy, $10 etc.; dishwashers, $7 and $8, 25 and $30.

WOMEN'S DEPARTMENT.
House girls, city and country, 20 etc.; $25 etc.; $30 etc.; girls to assist, $15 and $10; housekeeper, 4 men, $30 etc.; cook for 8 men; $20 etc.; nurse girl, $15 etc.; colored cook, $30 etc.; colored house girls, $20 etc., $25 etc.

WOMEN'S HOTEL DEPARTMENT.
Restaurant waitress, 9 week; cook, small hotel, country, $25 etc.; another, beach, $30 etc.; chambermaid, city, $30 etc.; ½ day chambermaid, $3.50 week; office girl, $5 week; lady barber, Texas, $12 week and fare; boarding-house cook, Pasadena, $35 etc.; kitchen helper, $1 day.

13 HUMMEL BROS. & CO.

WANTED—
CROWLEY'S LABOR AGENCY,
111½ E. SECOND ST.
HOME 2322. MAIN 2978.
OTHERS!!!!! OFFICE!!!!!

Second baker, Needles	Fare free
Porter, Arizona	Fare free
5 carpenters, R.R. Co.	$3 day
2 engineers	Gasoline hoist
Engineer	Set up gasoline hoist
Washer for laundry, A. T.	Fare free
Colored porter, Arizona	Fare free
Foreman, grade	$3.50 day
Sheep shearer	Catalina

SALT LAKE LINE.
TONIGHT AND EVERY NIGHT.
Teamsters .... Steady job 13

WANTED — SALESMEN, AGENTS, DEALers, and storekeepers, start in business for yourself on our capital. We make men's fine clothing to measure and you can sell our perfect fitting, highest class tailoring at a good profit for as little money as others retail ready made goods. You can control entire local trade with our line. Spring line, 400 up-to-date styles of woolens, fashion displays, etc., now ready and furnished free. A great opportunity. Write today for full particulars and exclusive territory. Experience not absolutely necessary.
AMERICAN WOOLEN MILLS CO., Dept. A, Washington Blvd. and Union st., Chicago.

WANTED—JAPANESE—
PACIFIC EMPLOYMENT BUREAU.
Largest and Most Popular Agency.
531 W. SIXTH ST., LOS ANGELES.
HOUSE-CLEANING DEPARTMENT.
WINDOW-CLEANING DEPARTMENT.
'PHONES HOME 1076; MAIN 1714.
General labor contractors. Every department assures responsibility. 17

WANTED—
F. MURATA,
JAPANESE EMPLOYMENT AGENCY,
620 S. LOS ANGELES ST.
A strictly first-class, reliable agency. All kinds of Japanese help promptly furnished. Your orders solicited. Tel. Main 1145, Home 6733. 20

WANTED—MAN WILLING TO LEARN; this is a fine opportunity to get into a splendid paying business, that you can make $150 per month, with your services; I will take you in as partner, teach you the business for small investment of $325; this is easy, desirable work. See MR. BECK, room 1, 355 S. Hill st. 15

WANTED — AN INCORPORATED COMpany, whose publication owns contract covering a guaranteed lucrative field wants advertising solicitor, some experience preferable; permanent position right party, lady or gentleman; unquestionable indorsements. See MR. QUIN, manager, 217 W. Second st., Redondo Office. 13

WANTED—SALESMAN FOR CALIFORNIA by old-established eastern shoe manufacturer; commission basis; full line samples here ready. Call evenings, 208 S. Figueroa, or mornings, 452 Copp Bldg. FITZSIMMONS. 13

WANTED—TWO BRIGHT MEN TO GET names for standard cleaning and pressing club; best and largest, $1.50 a month; six suits, cleaned, pressed, repaired; wagons call anywhere; very liberal commission. STANDARD TAILORING CO., 431½ S. Spring. Home phone 7266. 16

WANTED—FIREMEN AND BRAKEMEN ON railroads everywhere; experience unnecessary; high wages, promotion; name position wanted; state age; stamp for particulars. RAILWAY ASSOCIATION, Dept. 106, Charles Bldg., Denver, Colo.

WANTED — TURNER, SHOE REPAIRER, coat maker, waiter, colored waiter, young men for outside work; wringer man for laundry, porter for store; bell boy at once; solicitors. L. H. DIEDERICH, 453½ S. Spring, room 15. 13

WANTED — MAN FOR FEED STORE; SOliciting, delivering and general work; must be a hustler; neat appearance with references. Salary $30; give 'phone number when answering. Address BOX 323, E. Ave. 60. 13

WANTED — YOUNG MAN, BOOK-KEEPer and typewriter for lumber office; answer must state age, reference, qualifications, experience, salary and whether employed or not. Address M, box 9, TIMES OFFICE. 14

WANTED—RELIABLE YOUNG MAN TO assist janitor in exchange for tuition in the Southern California Business College. A splendid opportunity for a good young man. Apply 614 S. GRAND AVE. 14

WANTED — MANAGERS FOR OUR LOS Angeles and San Diego offices; references and small investment required; liberal salary and commission. G. W. TELEPHONE CO., 1095 Market st., San Francisco. 26

WANTED—FIRST-CLASS MEN'S FURNISHings salesman for a large country town; must be good window trimmer; steady position. Apply Friday, 10 to 12 a.m., at L. ZINNAMMON, 254 S. Broadway. 13

WANTED—ASSISTANT IN OLD-ESTABlished business, nice, clean, easy work; experience not necessary; $250 investment required. You can make $30 per week. Call room 45, 607½ S. BROADWAY. 14

WANTED—MAN WITH $250 TO TAKE AN interest in money-making business, paying $100 to $125 per month; old-established, light work; anyone can do. Call ROOM 529, Byrne Bldg., Third and Broadway. 13

WANTED — BLACKSMITH WITH SOME cash to buy shop, home and large lot; good business guaranteed in a near-by town; no competition; clears $150 per month. ROBERT HAENTZE, 520 Court st. 13

WANTED—2 FIRST CLASS YOUNG MEN on commission in our real estate business; a most excellent opportunity; one in the city; one for beach property. PALMER & CARPENTER, 406 Trust Bldg. 13

WANTED—AGENTS IN ALL TOWNS OUTside of Los Angeles to sell patent article of great merit—needed in every home; this is a money winner. Call and investigate. 527½ S. SPRING, room 23. 14

WANTED — EXPERIENCED STENOGRApher for stenographic and general office work; good salary for right man. Apply before 9:30. UNDERWOOD TYPEWRITER AGENCY, 221 W. Second st. 13

WANTED—MEN AND BOYS TO LEARN plumbing trade. COYNE BROS. CO., Schools of Practical Plumbing, 4973-75 Easton ave., St. Louis, Mo., 107-9 W. 3rd st., Cincinnati, O.

WANTED—LAUNDRYMAN, $8 WEEK; 4 chambermaids; 3 boys, factory; silverman; 15 laborers, city; 40 skinners; experienced dishwasher, $8 week; housegirls. 125½ W. THIRD. 13

WANTED — SALESMEN TO SELL OUR goods to general stores, clothiers, druggists and grocers; fine side lines; big profits; liberal terms. MODEL MFG. CO., box T, South Bend, Ind.

WANTED—RELIABLE MAN AS MEAT CUTter in market, suburbs, $65; smart young man for soliciting in city, experience in grocery or similar line, $50 to $60. 626 BRYSON BLOCK. 13

WANTED—SUITABLE MAN AS CASHIER and office man in charge of loan office in San Bernardino; another for Santa Ana; $200 necessary in each instance. 625 BRYSON BLOCK. 14

WANTED—WOULD YOU PURCHASE INterest in first-class old-established store, clearing $200 above expenses monthly, for $475? Call see PHOENIX, 202 and 204 Grant Bldg. 16

WANTED—FIRST-CLASS TURNER FOR planing mill. ADAMS MFG. CO. 742 S. Main. 13

WANTED—FIRST-CLASS COATMAKERS. GEO. P. TAYLOR, 535 S. Broadway. 19

WANTED—A TAILOR, GOOD CHANCE TO the right party. 421 S. HILL. 13

WANTED — GOOD CARPENTER; COME ready for work. 1219 EASTON ST. 13

WANTED — EXPERIENCED LADY'S TAIlor. S. HORWITZ, 825 W. Seventh st. 14

WANTED—MAN TO RUN SHEEP SHEARing machine. 111½ E. SECOND ST. 13

WANTED—SECOND BAKER; CALL EARLY, 111½ EAST SECOND. 13

WANTED—PRESSER ON MEN'S CLOTHing. 1502 S. MAIN. 14

WANTED—4 HOUSE CARPENTERS R. R. CO., CITY, 111½ E. SECOND ST. 13

WANTED—PORTER, CALL EARLY, 111½ E. SECOND ST. 13

WANTED — SHOEMAKER ON REPAIR work. 603 S. BROADWAY. 13

WANTED—
Help, Male.

WANTED — MAN WHO IS LOOKING FOR a good position that will pay $30 to $35 week with investment of $225 to call 411 GRANT BLDG., 4th and Broadway. 13

WANTED—3 GOOD AND EXPERIENCED industrial life insurance men upon a first-class proposition. Apply A. Q. ST. GEORGE, room 112, 254 S. Broadway. 13

WANTED — EXPERIENCED CROCKERY salesman; good position for right man; references required with application. Address BOX 82, East Liverpool, Ohio. 14

WANTED—SMART YOUNG MAN OVER 21, experience unnecessary, as assistant city drummer for wholesale produce firm. 626 BRYSON BLOCK. 13

WANTED—OFFICE MAN, SOME OUTDOOR work; business at Long Beach; salary $75 per month; must have $1500. LEE R. MYERS, 221 Johnson Bldg. 13

WANTED—A WOOD TURNER; ALSO BOY, 16 years old, to work in planing mills. Apply EUREKA PLANING MILL CO., 1282 E. Sixth. 13

WANTED—2 FIRST-CLASS CARPENTERS to take contract for labor, finishing 2 cottages. ARNOLD & DODGE, 229 Laughlin Bldg. 15

WANTED—OPTICAL BUSINESS, WANT A salesman; state experience and salary expected. Address L, box 72, TIMES OFFICE. 13

WANTED — ANY PERSON TO DISTRIBute our samples; $18 weekly; steady. MGR. "EMPIRE," 4 Wells st., Chicago, Ill. 13

WANTED—A COACHMAN, 5 FT. 6 IN., English or Irish preferred, good reference. Address BOX C, Santa Monica. 13

WANTED—PAINTER TO TINT AND STAIN. Call 113 S. SAVANNA ST., near Evergreen Cemetery. Contractor on job. 13

WANTED — MESSENGER BOY; MUST have wheel. Apply MONTGOMERY BROS., Third and Spring. 13

WANTED — GOOD MECHANICAL draughtsman and detailer. Apply 1112 N. MAIN ST. 14

WANTED — MAN FOR IN FEED YARD; can make $30 week; $125 required. 206½ S. BROADWAY, room 15. 13

WANTED — ERRAND BOY FOR BANK, age 14 to 16 years. Address M, box 29, TIMES OFFICE. 13

WANTED—DISHWASHER, EXPERIENCED, or don't apply. DALY'S CAFE, W. Second and Hill. 13

WANTED — SALESMEN, ROOFING AND paints; commission. Address H, box 68, TIMES OFFICE. 13

WANTED—BOY OVER 18 AS STOCK BOY. H. HOFFMAN'S MILLINERY, 133½-135 S. Spring st. 13

WANTED — NURSEGIRL, WHITE OR colored. Apply 773 W. 16TH. Salary $10 month. 13

WANTED — YOUNG MAN TO ASSIST IN lunch room; salary and found. 2921 W. PICO. 13

WANTED — FINISHER ON COATS; ONE who understands making button-holes. 3115 S. MAIN. 13

WANTED — EXPERIENCED FINISHER ON pants. BRAUER & KROHN, 128 S. Spring st. 14

WANTED—AN ASSISTANT IN REAL EState office. 341½ S. SPRING, room 1. 14

WANTED—
Help, Female.

WANTED—COOK, INSTITUTION, MAN preferred, $50; starch ironer, first-class hotel, Arizona, employer here, $30, free fare; two inexperienced waitresses, same place, $20; woman to assist, country, as one of family, $20; another for housework, $25; same, Redlands, employer here, $30; family cook near city, $35; colored housegirl, $30; another, $25; second girl, nice country place, $25, fare; inexperienced second girl, country, $20; middle-aged woman to assist as companion, $4 week. MRS. GREGG, Successor to Miss Day, 121½ S. Broadway. 13

WANTED — FORELADY FOR LAUNDRY, waiters, shirt and starch ironers, waitress, out of town; girls for house work; alterers, solicitors, sewing girls, box makers. L. H. DIEDERICH, 453½ S. Spring. Room 15. 12

WANTED — HOME EMPLOYMENT OFFICE, 724 S. Spring, 'phones Black 9712, Home 5914. Cook, private family, $40; sewing, laundry, factory, housekeeper for widower, saleslady, demonstrator, waitress, house work. 13

WANTED—RAMONA EMPLOYMENT CO. wants waitresses, chambermaids, girls, general housework, in and out of city; 1 housekeeper; all first-class help. Register, 306½ S. SPRING, room 23. 12

WANTED—EXPERT TURKISH BATH OPerator; also young lady to learn bath and massage; position assured. LADIES' BATH AND TOILET PARLORS, 726 S. Broadway. Mrs. G. M. Murry. 16

WANTED—TALENTED AMATEURS FOR road show. Salary and experience guaranteed soubrette and character woman; also vaudeville teams. 624 W. TENTH ST. Tel. 5867.

WANTED — WAITRESSES, CHAMBERmaids, women for house work and nurses for beach and city. PACIFIC CO-OPERATORS' ASS'N., 244½ S. Broadway, room 14. 13

WANTED — EXPERIENCED BOOK-KEEPer; must apply in person today and bring written application in own handwriting. UNDERWOOD TYPEWRITER AGENCY, 221 W. Second st. 13

WANTED—LADIES TO MAKE SOFA PILlow tops at home for wholesale house; experience unnecessary; good wages; small deposit required. Call 321 S. HILL, room 10. 17

WANTED—GIRL OR MIDDLE AGE WOMan for general housework; must be fond of children. Will be treated as one of the family; $20 per. Call 212 S. JOHNSON. 14

WANTED — BARBER; EXPERIENCED lady barber at once; guarantee $15 per week. Address MISS GUSSIE EKHOLM, 124 Washington st., Spokane, Wash. 16

WANTED—YOUNG GIRL WHO WANTS A good home and is willing to assist in housework. Reasonable wages. Call at 538 MIMOSA ST. Take Mateo car. 14

WANTED—A NEAT SEAMSTRESS; ALSO apprentice for dressmaking parlors. Apply 829 MALLARD ST., second block west of Figueroa st., off Eighth. 13

WANTED — A SWEDISH OR NORWEGIAN girl for general house work; no washing; small family; wages $25. Take W. Adams car. 1701 W. ADAMS. 13

WANTED — EXPERIENCED ALTERATION hands for jackets and skirts. Apply personally J. R. LANE DRY GOODS CO., 327 and 329 S. Broadway. 13

WANTED—COMPETENT YOUNG GIRL FOR general housework; must be good cook. Call Thursday afternoon, 737 S. BONNIE BRAE. 13

WANTED—HIGH WAGES PAID TO FIRST-class waist makers, sleeve makers, skirt makers, coat makers. Call at 433 S. HILL. 17

WANTED — BRIGHT GIRL TO WORK IN store, musically inclined preferred, but not essential. J. WILSON MFG. CO., 108 W. 3rd. 13

WANTED — HELP; TRIMMERS AND GOOD finishers on waists. Dressmaking Department, GEO. P. TAYLOR, 525 S. Broadway. 14

WANTED—WHITE WOMAN IN SOUTHwest part of city to take washing home. Address M, box 18, TIMES OFFICE. 13

WANTED — MRS. DR. SPENCER'S EMPLOYMENT OFFICE, 125½ E. 4th st., for women only. 'Phone James 5421.

WANTED — SEE OUR LARGE FEMALE ad. under Male Help Wanted. HUMMEL BROS. & CO., 116 E. Second st.

WANTED — YOUNG LADY PIANIST; ONE with experience in music store preferred. Address L, box 99, TIMES OFFICE. 15

WANTED—APPRENTICES AND MAKERS at the SMART STYLE MILLINERY CO., 452½ S. Broadway, room 34. 14

WANTED — FIRST-CLASS WAIST DRAPers and finishers; come prepared to work. 207 S. BROADWAY, room 4. 13

WANTED—A LITTLE GIRL BETWEEN 12 and 14 years to assist in light housework. Apply 136 W. 30TH ST. 13

WANTED—2 COMPETENT GIRLS FOR cooking and housework. 1051 S. GRAND. Please call this morning. 13

WANTED—MANGLE GIRLS, EXPERIenced or inexperienced. TROY LAUNDRY, 14th and Main. 13

WANTED — AN EXPERIENCED MAKER for millinery work. Call this morning. 'Phone WEST 4521. 13

WANTED—WOMAN TO ASSIST IN CARE of two children and small house. 1412 SANTEE ST. 14

WANTED—GOOD HEALTHY WET NURSE, white or colored. Address M, box 39, TIMES OFFICE. 13

WANTED—A GOOD WAITRESS. SWANSON'S RESTAURANT, 819 E. First st. 13

WANTED—FIRST-CLASS FINISHERS ON coats. 254 S. BROADWAY, room 127. 13

WANTED — A FIRST-CLASS SKIRT-HAND. Apply at 253 S. Hill. DANZIEGER. 13

WANTED—GIRL FOR HOUSEWORK, NO washing. 1319 S. HOPE. 13

WANTED—FIRST-CLASS COAT FINISHER at once at 223 N. SPRING ST., room 9. 13

WANTED—EXPERIENCED PANTS OPERator. 1100 E. 12TH. 14

WANTED—10 GIRL CLERKS. E. B. CHARLTON & CO., 431 S. Broadway. 13

WANTED—GOOD COMPETENT GIRL FOR general housework. 647 W. 32D. 13

WANTED—FIRST-CLASS HELP IN DRESSmaking. 217½ S. SPRING. 14

WANTED—EXPERIENCED COAT HANDS. 343 S. Broadway. SCHMIDT. 13

WANTED—FIRST-CLASS SKIRT DRAPER. Apply at 217½ S. SPRING ST. 13

WANTED—GIRL TO ASSIST IN BOARDing-house. 324 MACY ST. 13

WANTED — AN APPRENTICE IN DRESSmaking parlors. 116½ E. TENTH ST. 13

WANTED—FIRST-CLASS WAIST FINishers. 1012 BRALY BLD'G.

WANTED—
Help, Female.

WANTED—MAN AND WIFE, RANCH, $50; nurse girl, Hollywood, $15; second work, $20; kitchen helper, $20; waitresses, first class, $25, country; chamberwork hotel, $5 per week; also $20 per month; house work, $20, $25; cook, small restaurant, $30; cook, small country place, $25. MRS. KIEFFER, 319 S. Spring. Both phones. 2429. 13

WANTED—
Help, Male and Female.

WANTED — SOUTHERN EMPLOYMENT Agency, colored help a specialty. 241 E. SECOND ST. Phone Black 9987.

WANTED—
Situations, Male.

WANTED—
Situations, Male.

WANTED—POSITION BY ENERGETIC man, good manager, superintendent, or assistant to them, master mechanic or foreman; 25 years' experience with different leading manufacturing concerns; up-to-date in system and manufacturing. For further information, address G, box 8, TIMES OFFICE. 13

WANTED — EMPLOYMENT OFFICE OF Japanese general agency. Carefully selected Japanese help of all kinds furnished, expert house and window cleaners on short notice. 509 W. 7TH ST. near P.O. Tel. Main 3206, Home 8233. 17

WANTED — SCOTCHMAN, MARRIED, NO children, age 30; robust, well educated, wants position as manager of walnut or orange ranch, 12 years' experience all branches, excellent references. Address L, box 174, TIMES OFFICE. 14

WANTED—WE HAVE GOOD MEN FOR the following positions: Garden and lawn, teamsters, coachmen, grocery and produce men. PACIFIC CO-OPERATIVE ASS'N, 244½ S. Broadway, room 14. 12

WANTED — BY A YOUNG MARRIED MAN of good habits, position in a retail grocery store; thoroughly familiar with the business; best of city reference. Address M, box 23, TIMES OFFICE. 13

WANTED — SITUATION BY PRACTICAL gardener and florist; private place or nursery; 15 years experience city and vicinity; middle aged, single. Address M, box 36, TIMES OFFICE. 13

WANTED—YOUNG MAN WANTS POSITION with responsible real estate firm; small salary and commission; might purchase lot or two if satisfactory. O. DENNEY, 513 Court st.

WANTED—BY A YOUNG MAN, AGED 20, any clerical position in a country town; capable of taking charge of books. Address H. S. G., STATION A, Pasadena, Cal. 15

WANTED—BY A RELIABLE YOUNG MAN, a place to work for board and lodging while attending the Los Angeles Business College. Address 501 CURRIER BLDG.

WANTED—AN ALL-AROUND BREAD AND cake baker from the East desires situation; hotel or city, country not objected to. Address G, box 53, TIMES OFFICE. 13

WANTED—SITUATION BY A FIRST CLASS orchid and fern grower, Single, best of references. Address DANIEL JOHNSON, 510 Wyoming ave., San Francisco, Cal. 14

WANTED—CARPENTER AND LUMBER TO build anything; board fence, 5¼, 6 feet high, 17, 18c lineal foot. UNIVERSITY LUMBER YARD, 39th and Vermont. Home 23006.

WANTED — JAPANESE SCHOOL BOY wants any kind working, during few hours from 3 o'clock p.m. Address K. OKAMOTO, care of 208 N. San Pedro st. 16

WANTED—ACTIVE MARRIED MAN, AGED 30, desires position, shipping clerk or other work; bond and local references. Address L, box 102, TIMES OFFICE. 17

WANTED—BY JAPANESE, GOOD EXperienced gardener a situation, in city or country. I have good references. 310 WINSTON ST. Tel. Main 2824. 16

WANTED — BY AN EXPERIENCED young man, position in grocery store, outside city preferred. Address H, box 53, TIMES OFFICE. 13

WANTED—POSITION BY AN EXPERIenced merchant tailoring and clothing salesman; city references. Address M, box 14, TIMES OFFICE. 13

WANTED—3 YOUNG MEN WISH POSITION as miners; have knowledge of minerals; willing to prospect. Address L, box 149, TIMES OFFICE. 13

WANTED—YOUNG SWEDE, WITH AMPLE experience and references, desires position as coachman. Address NATICK HOUSE, room 265. 13

WANTED—SOBER MAN WISHES A PLACE as meat cutter and also experienced in groceries. Address L, box 111, TIMES OFFICE. 13

WANTED — POSITION BY GARDENER, 25 years' experience; best of references. Address BARNARD M'NALLY, 2619 S. Figueroa. 17

WANTED—SITUATION BY A FIRST-CLASS all-around machinist, expert at general repairs. Address L, box 199, TIMES OFFICE. 14

WANTED—WATCHMAKER AND SALESman wants a position, city or country. Address L, box 73, TIMES OFFICE. 14

WANTED — BY YOUNG MAN, WORK OF forenoons or evenings, light work preferred. Address J, box 109, TIMES OFFICE. 14

WANTED—POSITION AS SALESMAN FOR city and vicinity on a commission basis. Address M, box 12, TIMES OFFICE. 13

WANTED—POSITION IN PRIVATE FAMILY by an experienced coachman and houseman, colored. Main 4283. 775 CERES ST. 14

WANTED—BY JAPANESE, POSITION TO do any work in afternoon or night. Address L, box 98, TIMES OFFICE. 13

WANTED — FIRST-CLASS CARPENTER wants steady work in or out of city. Address Los Angeles, 218 BOYD ST., room 9. 16

WANTED—FIRST-CLASS WOOD TURNER wants steady work. Address L, box 64, TIMES OFFICE. 16

WANTED—BY JAPANESE EMPLOYMENT office, Frank Murata, prop., 620 S. Los Angeles. Tel. Main 1145, Home 6733.

WANTED—FIRST-CLASS PAINTER WANTS work; will work reasonable. Address M, box 32, TIMES OFFICE. 14

WANTED — BY MAN WITH RIG, ANY work; references; 3 languages. 'PHONE 22749. 14

WANTED—LAWNS TO CUT, PHONE MAIN 6590. I. H. SCOTT. 17

WANTED—
Situations, Female.

WANTED—POSITION TO DO GENERAL housework by two competent Swedish girls or cooking and second work, in same family preferred; please call Norwegian parsonage, 960 DENVER AVE. 'Phone White 6346. 13

WANTED—POSITION AS HOUSEKEEPER in widower's family where a child 3 years of age is not objected to; country preferred; good references. S. MOORS, 1255 E. 27th. 13

WANTED—A PLACE FOR THE SUMMER by a reliable middle aged American woman cook and housekeeper, fair wages. Address L, box 8, TIMES OFFICE. 13

WANTED — MIDDLE AGED LADY, EXperienced nurse, wants regular nursing or care of child or invalid. Phone RED 4434. 715 Waterloo st., city.

WANTED — NURSE FROM THE EAST would like the care of invalid, no objection of going to the beach. Address L, box 121, TIMES OFFICE. 13

WANTED — YOUNG WOMAN WANTS CARE of invalid, nervous or insane person; used to insane patients. Address L, box 89, TIMES OFFICE. 15

WANTED — EXPERIENCED LADY, WILL go out, giving massage treatments. Call or write. J. M. CHAMBERLAIN, 653 W. 15th. 13

WANTED—POSITION AS HOUSEKEEPER for widower, or men to cook by competent German lady. 113A N. OLIVE ST. 13

WANTED—HOUSEWORK BY A COMPEtent girl. Inquire Monday at 1249 E. 53RD ST., or telephone Home 29049. 13

WANTED — WOMAN WANTS TO ASSIST with house work, family adults; small wages. Address M, box 31, TIMES OFFICE. 13

WANTED — EXPERIENCED, COMPETENT stenographer, desires permanent position. Address BOX 498, city. 16

WANTED—NURSE WITH 2 YEARS' HOSpital experience; best of references; wants position. Telephone MAIN 6686. 13

WANTED—FRENCH LADY'S MAID WANTS light housework sewing; private family. 749 BANNING ST. 13

WANTED — SITUATION BY LADY AS housekeeper for gentleman or hotel. 'PHONE 7561. 14

WANTED—COOKING IN HOTEL OR DELIcacy by first-class cook. 501 TEMPLE ST. 13

WANTED—SITUATION AS A FIRST CLASS waitress. Address Room 33, 111 S. FIGUEROA ST. 13

WANTED — BY EXPERIENCED WOMAN, cooking or housework. Call 326 BOYD ST. 13

WANTED — WORK BY THE DAY. PHONE MAIN 7493. 14

WANTED—
Situations, Male and Female.

WANTED—TEL. MAIN 5995; JAPANESE girl or boy, position as cooking and housework. SHIGEMATSU, 525 W. Sixth st. 13

WANTED—SITUATION BY MAN AND WIFE on farm; good references. Address E. GARRETT, Santa Paula, Cal. 13

WANTED—
Agents and Solicitors.

WANTED — SOLICITORS; GOOD-PAYING proposition. Inquire 627 W. SIXTH ST. 14

WANTED—
Agents and Solicitors.

WANTED — FIRST-CLASS MALE AND FEmale agents, as local and traveling agents for California and Eastern States; good salary to the right parties; references required. Address or call THE MINING-TRUST COMPANY, 206 Laughlin Bldg., Los Angeles. 16

WNATED—A GOOD SOLICITOR WHO HAS had some experience, who is energetic and capable, good moral character; to such a one I will give every assistance and give a good contract; no capital required; give full address and age. Address 811 W. PICO ST., or call any evening after 7.

WANTED — SEVERAL GOOD SOLICITORS for city, either sex. Call after 2:30 p.m., 718 E. FIFTH ST. 15

WANTED—
Partners.

WANTED—ENERGETIC PARTNER, EXPErienced in planning and building, with some money to invest, to join advertiser in building houses to sell. Address, with full particulars, L, box 77, TIMES OFFICE. 13

WANTED—PARTNER TO TAKE INTEREST building at Las Vegas; small capital required, as have lots to build on; good inducements to one that means business. Address M, box 26, TIMES OFFICE. 13

WANTED—AN OFFICE MAN AS PARTNER in paint, oil and wall paper store; good town in Southern California; will require about $3000. Address M, box 27, TIMES OFFICE. 14

WANTED—PARTNER, EXPERIENCED IN hardware business; must have from $3000 to $5000; references exchanged. Address M, box 25, TIMES OFFICE. 16

WANTED—ACTIVE PARTNER IN DELIcacy store and dining-room; references exchanged; $300 required. 635 EIGHTH ST., Riverside, Cal.

WANTED — PHYSICIAN WANTS REGIStered druggist partner; well established trade. Address S. F. LANGDON, F. W. Braun Drug Co. 22

WANTED — THOROUGH-GOING MAN ON commission or partner, to work a money-making business. Address L, box 81, TIMES OFFICE. 13

WANTED—
To Rent.

WANTED—

OWNERS OF RENTAL PROPERTIES TO LIST THEIR VACANT HOUSES, COTTAGES AND FLATS WITH US. SPECIAL ATTENTION GIVEN TO COLLECTION OF RENTS, PAYMENTS OF TAXES, SUPERVISION AND REPAIRS OF PROPERTIES BELONGING TO NON-RESIDENTS.

JONES & RYDER LAND CO.,
Ground floor. 218 W. Third st.
Phones Main 2531 and Home 709. 15

WANTED — IMMEDIATELY; COTTAGES, houses, flats, rooms and stores; kindly list same at your earliest convenience; we have clients waiting.
RYDER REALTY CO.,
226 Mercantile Place.
Tels. Main 2061; Home 6478.

WANTED — TO RENT, COUNTRY HOTEL, ready for business; would buy later; must be good place and reasonable rent. Address 341½ S. SPRING ST. 'Phone Black 2316, room 43. 14

WANTED—A 6-ROOM FURNISHED COTtage, close in; price not exceeding $30. Address L, box 60, TIMES OFFICE. 13

WANTED—
Rooms.

WANTED—GENTLEMAN AND DAUGHTER want 3 clean furnished housekeeping rooms in private family where there is a piano, and close in; rent not to exceed $15; please answer at once. Address L, box 200, TIMES OFFICE. 13

WANTED—LOWER FLOOR, 3 UNFURNISHed rooms, close in; state rent. Address M, box 11, TIMES OFFICE. 13

WANTED—
Rooms and Board.

WANTED—MAY 1, 2 ROOMS WITH BOARD for myself, maid and little girl 3 years; Westlake near park, off car line; private family preferred; reasonable rates. Address 1616 OAK ST. 13

WANTED—FOR MOTHER AND DAUGHter, one large room with bed and couch, Westlake or hill preferred; not over $45; daughter employed. Address M, box 1, TIMES OFFICE. 13

WANTED—
To Purchase, Real Estate.

WANTED—
WRIGHT & CALLENDER
PROPERTY MANAGERS.
—WANTED—
CITY LOTS AND LANDS.
WE REPRESENT YOU HONESTLY AND CONSCIENTIOUSLY, KEEPING YOUR PROPERTY FREE FROM RUBBISH AND UNDESIRABLE SIGNS; LOOK AFTER TAXES, AND CHARGE YOU ONLY ONE REGULAR COMMISSION WHEN PROPERTY IS SOLD. SPECIAL ATTENTION GIVEN TO PROPERTY OWNED BY NON-RESIDENTS.
WRIGHT & CALLENDER
319 SO. HILL ST.

WANTED—I WANT ONE OR TWO ACRES situated on high ground and commanding an uninterrupted view of surrounding country; must be near an electric car line and in vicinity of Hollywood, Pasadena, Altadena, Monrovia, Santa Monica or other equally desirable locality; state location, price and terms. Address H, box 79, TIMES OFFICE. 17

WANTED—WE WILL PAY SPOT CASH for a bargain in a lot in this city. We mean business and have the money. We do not care to list your property, but buy it, so let us know what you have. J. BURRIS MITCHEL & CO., Contractors and Builders, 326-327 Douglas Bldg. Sunset Black 3991; Home 3774. 15

WANTED—THE BEST PIECE OF BUSINESS property that $10,000 to $20,000 will buy; income preferred. I have the buyer and he is in a hurry. Owners and sole agents only.
J. B. CHAFFEY,
Home 'phone 8157. 614 H. W. Hellman Bldg.

WANTED—GENTLEMAN AND WIFE, NO children, choice tenants, amply responsible, wish to lease new unfurnished house, 6 or 7 rooms; nice neighborhood; write full particulars, street number, how near car, give your 'phone number. H. E. PACK, 402 H. W. Hellman Bldg. 13

WANTED—5-ROOM MODERN COTTAGES, close in, that can be sold to any person from $1500 to $1800 each; cash $100 to $500, balance $15 to $30 per month, including interest; must be from owner. Home 1828, Main 1310; 241 E. 2ND ST. 13

WANTED—WILL PAY SPOT CASH FOR well-located cottage for which is renting demand, near car line; give lowest price, exact location and name of owner, or no attention; no agents. Address M, box 16, TIMES OFFICE. 13

WANTED — THE BEST PASADENA HOME of about ten rooms that $10,000 cash will buy; must be modern and well located, southwest preferred; give particulars, including location and price, first letter. Address L, box 67, TIMES OFFICE. 14

WANTED—WE HAVE BUYER FOR A 4 OR 5-room bungalow, in Boyle Heights or S.W., between Third and Tenth st., near Union; telephone us today. CHAS. LANGE & CO., 131 S. Broadway. 'Phones Home 2519, Main 6146. 13

WANTED—FIVE OR SIX-ROOM COTtages for cash customers in S.W.; parties waiting. List your property with me for quick sales. Write or call; give full particulars. S. H. KROFF, 422 Chamber of Commerce Bldg.

WANTED—AUBURY & KUHN, 407 O. T. Johnson Bldg. We have clients for furnished and unfurnished houses, flats and apartments. Bring in your property and let us place it. AUBURY & KUHN, 407 O. T. Johnson Bldg.

WANTED — IF YOU HAVE DESIRABLE acreage for subdivision in or close to the city on an electric car line that you wish to sell at its value, you will find in me a ready buyer. EMIL FIRTH, 411-417 Laughlin Bldg.

WANTED—IF YOU WANT TO SELL YOUR houses or lots, or exchange them for something you can use, come and see us.
CHAS. LANGE & CO., 131 S. Broadway.

WANTED — WE WANT FOR CLIENT 7-room cottage or 2-story, west of Central, north of First; $3000; $500 cash, balance monthly. J. J. PHELPS, 216 Mason Operahouse. 13

WANTED — TO PURCHASE, 150-FOOT frontage in southwest or southeast, suitable for fraternal society hospital. CAL. LAND SYNDICATE, 133 S. Broadway. 13

WANTED—FLAT OR APARTMENT BUILDing; prefer something close in and rented, that will pay interest on $8500. 238 BRADBURY BLDG. F. O. Wakeley. 15

WANTED—ANYTHING YOU HAVE IN real estate that is cheap enough to make some money on. B. A. BISSELL, 217 W. Second st. 13

WANTED—DO YOU WISH TO EXCHANGE your property? Call or write F. M. SIMPSON & CO., 835 H. W. Hellman Bldg. Tel. 2069.

WANTED—THE BEST OUTSIDE BUSINESS property that $5000 or $6000 will buy; bring in early for immediate buyer. E. A. FORRESTER & SON, 441 Douglas Bldg. 13

WANTED—TO PURCHASE FOR CASH, 2 or 3 good lots worth from $400 to $1200. PAUL F. CARPENTER, 406 Trust Bldg. 13

WANTED — TO BUY A GOOD LOT AT once, not to exceed $100. Call 1017 JASMINE ST 14

WANTED—
To Purchase, Miscellaneous.

WANTED—TO BUY GOOD OFFICE AND household furniture; we pay more than anyone for good office furniture and household goods; ring up Home 2469, and our buyer will call. COLGAN'S, old reliable furniture and carpet store, 316-318 S. Main.

WANTED—TELEPHONE YOUR "WANT" ads. to The Times. Special clerks are constantly in waiting at the other end of your 'phone to take your ad. Ring up any time of day or night. Sunset PRESS ONE. Home, "THE TIMES."

WANTED — STEEL RANGE WITH WATER connections, Clark or Detroit Jewel preferred; must be cheap for cash. CROSSMAN, 621 Laughlin Block. 'Phones 2127, 31341 or East 853. 13

WANTED—PAINTING AND PAPER HANGing, will do work direct for owners and agents at the lowest prices. W. RICE, 304 S. Hope st. Phone 3859, Main. 14

WANTED — TO PURCHASE A ROOMING-house if price and location suits; your money is ready. Address 205 MASON OPERAHOUSE, or Tel. 1844.

WANTED—TO BUY FOR CASH, HIGHEST price paid for furniture, grocery or merchandise stores, etc. RHOADES & REED, 720 S. Spring st.

WANTED—FURNITURE AND DESKS FOR cash. GODDARD, 432½ S. Broadway. 'Phone Home 3394; Sunset 3444.

WANTED—3 TICKETS TO CHICAGO FOR lady, gent and child; state particulars. Address M, box 13, TIMES OFFICE. 13

WANTED — SECOND-HAND CLOTHING, shoes, trunks, etc.; will pay highest prices. 'PHONES 7780; RED 3942. 15

WANTED—TO BUY ROLL-TOP DESK, OFfice furniture, immediately. Call RED 3636, noons.

WANTED—A GOOD FIRE INSURANCE business. Address G, box 14, TIMES OFFICE.

WANTED — CASH PAID FOR FEATHER beds. 1103 E. 7th st. Main 1166; Home 8641.

WANTED — SECOND-HAND FURNITURE. We pay honest cash prices. TEL. 1694.

WANTED—
Miscellaneous.

WANTED — THE TREMENDOUS VOLume of classified real estate advertisements now being regularly printed in the Sunday Times makes it necessary to ask patrons to get in their "Liner" copy as early as possible. Real estate dealers, especially, would confer a favor by turning in what advertising for Sunday they can get ready on Friday nights, and the balance by Saturday noon; 11 p.m. is the latest hour that classified announcements will be received, either over the counter or by 'phone.

WANTED — KENILWORTH KENNELS, Boarding home for animals, during owners absence. For particulars address M. AUSTIN, Sunny Side, R.F.D. 4, Los Angeles. 16

WANTED — FURNITURE PACKING; GET our prices. ATLANTIC TRANSFER CO., 729 S. Broadway. Sunset 'phone Main 277, Home 8474. 19

WANTED—WORK FOR TWO GOOD, HEAvy teams, by day or month. Inquire J. CAWELT, 4901 Normandie ave. Phone West 2026. 15

WANTED—SEVERAL WHEELED SCRAPers; buy or rent. 301 BRALY BLDG. 13

TO LET—
Furnished Rooms.

TO LET—FOR $16 YOU CAN GET FURnished complete, 3 rooms, housekeeping; bath, gas range, hot water, telephone; new; close in. 324 S. FIGUEROA. Also 204 N. FREMONT, $10, unfurnished.

TO LET — SPECIAL; ONLY $20; NEW CARpets and all modern conveniences; furnished housekeeping apartment; very large outside room, alcove, bedroom, buffet, kitchen. 427 S. HOPE ST.

TO LET—APARTMENTS AT "THE LYONS," 928 S. Hope st.; finely furnished housekeeping suites, all outside rooms, new building, new furniture; polished floors; summer rates. 13

TO LET—BEST PUBLIC AND PRIVATE furnished rooms in Los Angeles and Pasadena, listed at our office; we tell you where to go. RANDOLPH CO., 213 Grant Bldg. 15

TO LET—REASONABLE, FOUR LARGE, sunny housekeeping rooms, nicely furnished, close in; fine location; gas, bath, 'phone. Call 216 S. BUNKER HILL, or 'Phone 6089. 13

TO LET—TWO OR THREE FURNISHED rooms in private cottage, gas, bath, phone; broad porch, separate entrance; light housekeeping. 1801 S. FLOWER ST. 13

TO LET—2 OR 3 ROOMS, PARTLY FURnished, Seventh and Spring, $12 or $17, including gas for cooking. 'Phone 2900. Address L, box 68, TIMES OFFICE. 13

TO LET—AT THE CRESTOLINE, COR. 4TH and Bunker Hill ave., single rooms and apartments; new and modern; healthy, quiet location, near center of city. 'Phone 4372. 13

TO LET—LADY LIVING ALONE WILL LET elegantly furnished housekeeping rooms to 2 ladies or a couple; all new and complete. 812 S. FIGUEROA, second flat. 14

TO LET—NICELY FURNISHED 2 AND 3 room suites, for housekeeping, everything nice and clean, cheap rent, close in. 723 CROCKER ST. 15

TO LET—FURNISHED THE UPPER FLOOR of a modern building, completely furnished for housekeeping at 1130 W. EIGHTH ST. Call after 9 a.m. 13

TO LET — THE RUSHBY, NEW, GRAND furnished apartments for light housekeeping; also single rooms. 318 W. PICO ST. 'Phone Main 5966.

TO LET—HOTEL WALDO, COR. 5TH AND Main; nicely furnished outside rooms; all modern improvements at reasonable rates. 'PHONE 2604. 13

TO LET—ST. DENISE, SIXTH AND FLOWer; new, clean, sunny rooms, $12 up; running hot and cold water; also one housekeeping suite. 19

TO LET — RESPECTABLE COUPLE CAN find a nicely furnished room with or without board; all home comforts. Call 1360 S. HOPE, upstairs.

TO LET—2 FURNISHED ROOMS FOR LIGHT housekeeping; sunny and clean; modern; private home. 253 S. FREMONT AVE., cor. 3d st. 14

TO LET—3 NEWLY FURNISHED HOUSEkeeping rooms, in a new modern flat, private porch, Home phone. 1106 WEST 8TH ST. 13

TO LET—2 NEAT ROOMS, COMPLETELY furnished, housekeeping; price $9 month; one large airy attic, price $3 month; furnished housekeeping. 1114 S. OLIVE. 13

TO LET—13 NICELY FURNISHED ROOMS, Towne ave., near depot, always filled, good interest. NEFF & URBAN, 120 N. Broadway. 13

TO LET — FURNISHED OR UNFURNISHed rooms; the cheapest in the city; only six blocks from the Courthouse. 627 W. ALPINE. 16

TO LET — NICELY FURNISHED ROOM IN private family, for young man of good habits; convenient to business center; very low rental. Address L, box 184, TIMES OFFICE. 14

TO LET—HOTEL CECIL, FIRST AND Olive sts.; new and splendidly furnished rooms; private and public baths; hot and cold water in every room; all modern conveniences; low rates. 14

TO LET—FURNISHED OUTSIDE ROOMS, with privilege of light housekeeping. 361 BUENA VISTA ST., north of Courthouse. 15

TO LET — $15; 3-ROOM FURNISHED FLAT, also 2 rooms with small kitchen, furnished, $12. 353 S. FLOWER ST. Home Tel. 3781. 13

TO LET—2 FURNISHED ROOMS; PRIVATE family; fine neighborhood; everything first-class; rent $9 and $11. 'PHONE HOME 23524. 13

TO LET — 2 SUNNY FINELY FURNISHED rooms, private family; walking distance. 929 FRANCISCO ST., Home 6998. 13

TO LET—ELEGANTLY FURNISHED SUNny rooms, housekeeping privilege; also small back room. 1229 S. HOPE ST. 13

TO LET—NEWLY FURNISHED, MODERN rooms; housekeeping if desired. Home 'phone 21168. 1311 S. LOS ANGELES ST. 14

TO LET—FURNISHED ROOMS, CENTER OF town, $1.50 per week and up; 25c and 50c per night. 311 W. THIRD ST. 19

TO LET—325 NORTH HILL, SUNNY ROOMS, modern house, high location, large porches, $2 and up. PHONE 5314. 17

TO LET — FOR $8 MONTHLY YOU CAN rent nice room furnished, new, elegant. 204 N. FREMONT. 31

TO LET—2 LARGE, UNFURNISHED ROOMS with all conveniences, for housekeeping. 820 W. TENTH. 15

TO LET—LARGE NICELY FURNISHED rooms, also housekeeping rooms at summer rates. 419 S. HILL ST. 15

TO LET — FURNISHED SUNNY ROOMS, $1.25 up, walking distance. 408 N. FIGUEROA, corner Temple. 13

TO LET — WIDOW WISHES TO RENT cosy rom with board to 1 or 2 gentlemen. Call 354 W. NINTH. Close in. 13

TO LET—AT HOTEL MUNN, 7TH AND Olive, summer rates now on, everything new and modern. 17

TO LET — FEW FURNISHED HOUSEKEEPing rooms, $10 monthly, two $12. 132 SOUTH FIGUEROA. 14

TO LET — 3 FURNISHED HOUSEKEEPING rooms to party, 2 in cottage. 1027 FLOWER. 13

TO LET — HOUSEKEEPING ROOMS, FURnished, sunny, clean and cheap. 603½ S. FIGUEROA. 13

TO LET — LARGE, SUNNY ROOMS FOR housekeeping. 1128 S. FLOWER. Tel. West 2208. 13

TO LET—NICE FURNISHED FRONT ROOM in private family; all conveniences. 937½ SAN JULIAN. 13

TO LET—$5 MONTHLY; HOUSE 2 SMALL furnished rooms. Rear 633 S. UNION AVE. 13

TO LET—NICE, CLEAN, SUNNY ROOMS, cheap. 503½ W. SIXTH ST. 13

TO LET—
Houses.

TO LET—

HOUSES.

6 rms., W. 22d		$30.00	C.1
5 rms., Central ave		$20.00	C.15
6 rms., E. 25th		$32.50	C.17
6 rms., E. 24th		$35.00	C.10
7 rms., W. 9th		$35.00	C.14
4 rms., E. 35th		$20.00	C.4
10 rms., W. 12th, no children		$35.00	C.20

THE BRIGGS CO.,
Members L. A. Realty Board,
224 S. Broadway. 13

TO LET—HOUSES, FLATS AND COTTAGES IN ALL PARTS OF THE CITY. IF YOU WISH TO RENT, CALL AT OUR OFFICE AND LOOK OVER THE LISTS OF A RENTAL FIRM.

OWNERS OF PROPERTY, LIST YOUR RENTALS WITH US. WE CAN RENT WHAT YOU HAVE.
MANSFIELD RENTAL CO.,
605 GRANT BLDG. HOME 2172; MAIN 2567. L.A.R.B. 16

TO LET—

JONES & RYDER LAND CO.

We have a complete list of rental properties.

If you are looking for a house, storeroom or flat, give us a call.

JONES & RYDER LAND CO.,
Ground floor. 218 W. Third st.
Phones Main 2531 and Home 769. 15

TO LET—

House containing 7 rooms, located one block from Pico near Bonnie Brae. Owner will rent for the exceedingly low sum of $25 per month to party who will take good care of the property.

ALTHOUSE BROS.,
234 Laughlin Bldg., 315 S. Broadway.
Main 263; Home Ex. 263. 13

TO LET—NEW COTTAGE, CONTAINING 5 large rooms and bath; finely decorated; gas and electricity; cement sidewalks around house; all improvements; good yard; close to school, church and stores; excellent neighborhood; only ten minutes' ride to Second and Spring sts. Rent reduced to $20 to desir-[illegible]

TO LET—
Furnished Houses.

TO LET—HOUSES, COTTAGES, FLATS, ALL PARTS OF CITY.
A select list of well-furnished homes in CHOICE RESIDENCE SECTIONS.
Nicely furnished homes never before rented. Will let to responsible parties.
A few very desirable cottages, unfurnished, at moderate rentals.
Two six-room flats, new, modern, 12 rooms in all, at $40 per month, if leased for one year.
Two 5-room flats, modern, nice, $20 each; Estrella ave.
To all seeking houses and flats, my lists and services are free.
Member L.A.R.B. J. A. FARNSWORTH, Rental Dept., Rms. 19-20. 206½ S. Bdway. 13

TO LET — FURNISHED COTTAGE OF 5 rooms, bath and flowers, $20. 1417 WRIGHT ST. 16

TO LET—COTTAGE 5 ROOMS, FURNISHED. 906 COTTAGE PLACE. 16

TO LET—
Stores, Offices, Lodging-houses.

TO LET—
STORES, OFFICES AND WAREHOUSES.
COME DIRECT TO
A RENTAL FIRM.
WRIGHT & CALLENDER,
322 S. HILL STREET.

TO LET—
IN THE HANDSOME RESIDENCE AT 919 S. HILL ST.

Two large double parlors on first floor; splendidly furnished; also one large room with bath and private entrance, well furnished; suitable for medical men or professional purposes; most conveniently located near 10th st. 15

TO LET—305 S. SPRING ST. NOW IS THE time to get a good office over the new Metropolitan Bank, corner of Sixth and Spring sts., at a reasonable rent; being so near to the Huntington depot makes it an ideal location. I have a three years' lease on the building and can make you good terms. 26

TO LET—
52-room hotel at 916-918 W. Sixth st. Half block west of Figueroa. New, never been occupied. Rent $250 per month.
W. H. OBEAR,
401-2 O. T. Johnson Bldg.,
356 S. Broadway.

TO LET—
$18—Store at 2117 San Pedro st., with fixtures; fine for grocery or any kind of business.
$10—Desk room, fine location, on Spring st.
LEUSCHNER & CO., 702 S. Spring, room 204. 14

TO LET—$20, LARGE STORE, 16x64 TO ALley, 1116 E. Seventh, corner Kohler.
$15—232 S. Figueroa.
31 WISENDANGER, 221 Laughlin Bldg.

TO LET—PART STORE, CENTRAL; GOOD for real estate or jeweler, or any clean stock, requiring ground floor; low rent. Address K, box 90, TIMES OFFICE. 13

TO LET — NICE SUNNY ROOMS NEAR ARcade Depot, quiet and homelike, with or without board; also light housekeeping. 1000 WILDE ST., corner Kohler. 13

TO LET—22½x450, NEW STORE, 1118 SAN Pedro st., with large lot in rear; rent $25. W. H. OBEAR, 401-402 O. T. Johnson Bldg. 356 S. Broadway.

TO LET — DESK AND CHAIR, PHONE, towel, in a fine office, Spring st., $12.50; no real estate. SMITH BROS, 108 Stimson Bldg. 13

TO LET — PARTITIONED-OFF DOUBLE store, facing both 4th and Spring streets; best corner in Los Angeles. E. MEHESY, JR.

TO LET—LARGE BASEMENT, WELL Lighted; next to alley; in business district. J. C. NEWITT, 114 West First.

TO LET — DESK ROOM, $10; USE OF BOTH 'phones. 34 RINDGE BLDG., 254 S. Broadway. Head of stairs. 16

TO LET—HALF STORE AT 256 S. BROADway. Apply to LA TOUCHE, the Hatter, 256 S. Broadway.

TO LET—OFFICE-ROOM, SECOND FLOOR, front; must be seen to be appreciated. 202 FROST BLDG. 13

TO LET—DESK ROOM, $10 TO RIGHT PARty. 232 MASON BLDG. 14

TO LET—
Miscellaneous.

TO LET—GOOD SEWING MACHINES, ALL makes; expert repairing. ARCADE CO., 606 S. Broadway. 'Phones Main 4617; Home 2308.

TO LET—FINE CORNER FOR WOOD AND coal yard. EDWARD C. CRIBB, 123 S. Broadway. 14

TO LET—
Beach Property.

TO LET—
MODERN BEACH COTTAGE.
4 rooms, furnished; bath, gas range; everything complete; fine large tent in rear; linoleum on floor; chicken-coop and yard; on 8th st., Santa Monica. W. A. CHOATE & CO., 117 S. Broadway. 13

FOR SALE—
Houses.

FOR SALE—

ALTHOUSE BROS.,
230-232-234 LAUGHLIN BLDG.
Main 263. Home Exchange 263.

SIX GOOD BARGAINS.
SIX GOOD BARGAINS.
SIX GOOD BARGAINS.

Before you invest any money in a home, be sure and see Althouse Bros. The houses we list today are better than most—the locations are above the ordinary, and the prices are exceptionally low. Althouse offers are always bona fide, and the best in the city.

ON HALLDALE AVE.

The prettiest cottage in the southwest. Contains 6 rooms, oak floors, rooms all conveniently arranged. This cottage faces east on Halldale ave., on lot 50x150 feet to alley, just south of Adams. The price has been $4250, but we are authorized to sell it at the best offer submitted. It's a very fine cottage and is sure to be sold at once.

EIGHT-ROOM RESIDENCE.

—$4250—

Located on Halldale ave. on fine lot, 50x148 feet to alley. Rooms on lower floor finished in Flemish oak, bedrooms in white enamel, 2 toilets, fine large bathroom, cement cellar, piped for furnace; in fact, everything is brand new and very modern. Large back yard, with barn and chicken corral, fine lawn. This residence is in a very desirable neighborhood, being one block and a half south of Adams st.

NEAR FIGUEROA AND PICO.

—$4250—

Seven-room residence, on a fine lot, 50x120 feet to alley. House is new and contains all modern conveniences. Rooms are all good size, in good condition, and finely arranged, polished floors, artistic mantel, model kitchen, large closets and splendid bathroom, 2 large porches. This residence will soon double in value, and is a good investment.

MODERN HOME.

—$5500—

Containing 8 rooms, including hall. The fixtures are of oxidized silver, adding greatly to the beauty of the rooms, artistic mantel in living-room; handsome sideboard built in the entire south side of the dining-room, with heavy brass chains, supporting upper buffet, which is of glass. Fine den with casement windows and bookcase, lower floor finished in antique oak, kitchen and butler's pantry conveniently located, 2 washbowls on back porch, also built-in broom closet, 3 fine bedrooms on second floor finished in white enamel, double closets, convenient bathroom for both public and private use; good barn.

WESTLAKE RESIDENCE.

—$10,650—

Beautiful quarter-sawed oak floors on the lower floor, rooms finished in Flemish oak, living-room decorated with wooden frieze, breakfast-room finished in mahogany, exquisite lighting fixtures, parlor, living-room, breakfast-room and front bedroom each have a handsome mantel; the parlor mantel is handcarved, dining-room mantel is of brick with open fireplace. The rooms upstairs are finished in white enamel, rock maple floors, 6 fine bedrooms, connecting with lavatories, 3 toilets, numerous large closets, linen closet, beautiful reception hall and staircase, parlor is finished in white enamel, window seats, dining-room finished in cherry, beamed ceiling, casement windows and plate rail, pretty sewing-room, good modern kitchen, servants' quarters on third floor, also billiard-room, cement basement. The owner wishes to find a purchaser at once, and has therefore greatly reduced the price originally asked.

BEAUTIFUL RESIDENCE.

—$18,000—

Located in the Westlake district, containing 11 large rooms. There is a very beautiful reception hall, handsome broad stairway with landing and art window; the living-room is a gem; handsome parlor; very attractive den; artistic buffet in dining-room; kitchen is perfectly arranged, with butler's pantry and china closets; all the windows are plate glass; elegant mantels, handsome combination gas and electric fixtures; four very fine sleeping-rooms, with numerous windows and lots of closets; one of the bedrooms adjoins a dressing-room and bath; 2 of the bedrooms connect with the main bathroom; separate rooms for servants; elegant ballroom on third floor, with alcoves for card tables and piano. The woodwork on the first floor is of finest selected quarter-sawed oak, finished in piano finish; modern laundry and fine large porches; cement basement and good furnace. This house is built of stone, cement and brick, with a very attractive style of architecture. There is also an automobile house built of stone and cement, to correspond with the house. Elegant billiard-room on second floor, connected with [illegible]

FOR SALE—

OUR STORY AND A HALF RESIDENCES HAVE FULL HEIGHT CEILINGS UPSTAIRS

When you are in the interior they have all the appearance of a full 2-story house, and our designs are artistic and unusual, besides a saving of expense to you in the building of a story and a half house, we can get prettier and more graceful exterior effects.

Come in and let us give you a list of some of the best known and most reputable business men in the city whom we have built for. Their unqualified recommendation is our best advertisement.

Phones: R. N. LAMBERTH & CO.,
Main 2222. General Building Contractors.
Home 2629. Suite 414 Braly Bldg.

FOR SALE—

We have the following houses we offer today.

Look them over; you will certainly see what you want.

$12,000—12 rooms, N. Union st., half cash. 101
$4500—6 rooms, Hobart Blvd., $2250 cash. 86
$4000—7 rooms, W. 22nd st., $1500 cash, new. 98
$3900—6 rooms, W. 21st st., $1500 cash, new. 98
$3500—7 rooms, W. 41st st., $500 cash, $25 a month. 66
$3250—6 rooms, E. 28th st., $30 cash, $25 a month. 88
$3000—6 rooms, Brooklyn ave., $300 cash, $25 a month, new. 3
$2900—5 rooms, W. 39th st., $300 cash, $25 a month, new. 79
$2800—5 rooms, W. 37th st., $300 cash, $25 a month. 80
$2650—5 rooms, E. 24th st., $300 cash, $20 a month. 97
$2350—5 rooms, Sunset boulevard, $500 cash, $25 a month, new. 90
$2200—5 rooms, Downey ave.; $200 cash, $15 a month. 95
$2100—5 rooms, E. 15th st., $250 cash, $15 a month. 100
$2000—5 rooms, W. 40th st., $300 cash, $20 a month, new. 78
$1900—5 rooms, E. 65th st., $100 cash, $20 a month, new. 94
$1800—4 rooms, S. Hancock st., $300 cash, $20 a month. 87

We have many more on easy terms.

MANSFIELD REALTY CO.,
Home 2172 605 Grant Bldg.
Main 2567. Members L. A. Realty Board. 13

FOR SALE—ONLY $2200.
IT'S MORE THAN A BARGAIN.
DOUBLE HOUSE,
5 ROOMS, EACH SIDE.
LOT 62x130.
LAWN, FLOWERS, PALMS, ETC.
EAST FRONT.
NOW RENTING FOR $25 A MONTH.
ONE BLOCK PASADENA AVE. AND DALY ST., EAST LOS ANGELES.
BEST PART OF THAT SECTION.
Near schools, Churches, stores, two car lines, etc.
GRADED STREET, SEWER.
Cement walk, complete.
IT CERTAINLY IS ONE OF OUR VERY BEST BARGAINS.
WRIGHT & CALLENDER,
323 S. HILL ST., Wright & Callender Bldg.

FOR SALE—
ALVARADO ST. NEAR PALM PLACE.
$11,200.
TWO-STORY HOUSE.

A two-story house of 11 rooms and an attic; entire lower floor has oak flooring; reception hall and dining-room have beamed ceilings, library and dining-room paneled; massive buffet and built in bookcases, finished in Flemish oak. Cellar has furnace piped to every room. Front and back stairs; 2d floor rooms are large with polished hard wood floors; two bath rooms; all woodwork finished in white. Two rooms finished in the attic, one as a billiard-room. The porch has granite trimmings and foundation. A magnificent residence in a beautiful location.

JONES & RYDER LAND CO.,
13 Ground floor, 218 W. Third st.

FOR SALE—
HOUSES BUILT TO ORDER ON TERMS.
We have several houses in course of construction on E. 23d st., between San Pedro st. and Maple ave. These are two-story houses of the latest type. The architect has used the latest ideas in the arrangement of these houses for convenience, comfort and style. The first is a 7-room house with large parlor, dining-room, 8x10 reception hall, and kitchen; screen porch with washtub; four large bedrooms, hall, bath and airing balcony on second floor; parlor has a fine oval style window, with built-in seat; dining-room has built-in buffet and fine mantel. This house is just ready to tint, and finish. You can select your tinting, fixtures and shades. Lot 40x146.
We are selling the first of these houses at a low figure. Price $3250. Easy terms.
RALSTON REALTY CO.,
'Phones 617. 212-214-216 Wilcox Bldg. 14

FOR SALE—BY
ERKENBRECHER SYNDICATE (LTD.)

WE HANDLE BARGAINS ONLY.
We have for sale at a bargain a close-in, modern, two-story residence, containing 10 rooms and bath. This property is located on Hill street, close to High School, and commands one of the finest views to be had in the city of Los Angeles. The house is heated by furnace, and is especially well adapted for a rooming-house, there being 8 fine rooms that can be utilized as bedrooms. House will easily bring an income of over $80 per month. Good reasons for selling at this low figure. Price only $5250.

ERKENBRECHER SYNDICATE (LTD.)
Members L. A. Realty Board,
204 Braly Bldg., 4th and Spring sts.

FOR SALE—HOUSES—
"SNAP."
5-room strictly modern cottage, Utah st., near Salt Lake roundhouse, good home for railroad man, one block from First st.; owner must sell; can arrange very easy terms; price $1900. If you have $100 cash, better call. CRIBB & SINCLAIR, 304-306 Wilcox Bldg. 13

FOR SALE—BY WESTON BUILDING COMpany (owners.)
[illegible]

FOR SALE—
ARTISTIC HOME.
1022 ALVARADO ST.

Containing 10 beautiful rooms. Pretty mantel in drawing-room, front entrance is of oak handsomely grained; quarter-sawed oak floors downstairs, rock maple floors upstairs; dining-room and living-room finished in antique oak and beamed ceilings; fine large hall; plate-glass windows all through the house; expensive lighting fixtures; kitchen has 2 fine pantries finished in cedar; bedrooms are very large and have plenty of windows; clothes closet and linen closet, modern bathroom with excellent plumbing; 3 lavatories; elegant billiard-room on third floor; also card room. This residence is very well built, and modern in every particular. The lot is 50x150 to alley.

Members L. A. Realty Board.
ALTHOUSE BROS.,
234 Laughlin Bldg., 315 S. Broadway.
13 Main 263; Home Ex. 263.

FOR SALE—
NINE-ROOM RESIDENCE.
672 S. BONNIE BRAE ST.

The library, dining-room and hall are finished in Flemish oak, dining-room is paneled and has beamed ceiling with wide frieze, art and plate-glass windows, library has a handsome old gold brick mantel extending to ceiling; drawing-room finished all in white with hand-carved mantel. Double hardwood floors on entire first floor, floors upstairs are in rock maple, including all closets and bathroom. Treads on stairway are of solid oak, also front entrance; fine pantry containing every convenience, cupboards, drawers, shelves, etc. Fine kitchen, good plumbing, five bedrooms are all finished in white enamel, window seats, lavatories, etc. Granite retaining wall in front of this residence.

Members L. A. Realty Board.
ALTHOUSE BROS.,
234 Laughlin Bldg., 315 S. Broadway.
13 Main 263; Home Ex. 263.

FOR SALE—
THREE POSITIVE BARGAINS.
—$2600—
5-room cottage on Pico Heights, all large rooms; fine mountain view, beautiful lot 46x128, alone worth $1700. This is a sure bargain and you will have to hurry if you get it; ½ cash.

—$2000—
5-room, new and modern cottage, china closet, mantel, grate, porcelain bath, etc.; $200 cash, balance $20 month, including interest.

—$3750—
6-room, modern cottage, china closet, pantry, mantels, grate; lot 50x150, very close in on Maple ave.
HEBER & FARNUM,
14 128 S. Broadway.

FOR SALE—$1800; THREE-ROOM HOUSE on beautiful lot; very high elevation, overlooking the mountains and ocean, 50x150 feet; only ten minutes' ride on car from center of city; $100 cash, balance on mortgage, 7 per cent. GUSTAV S. SMITH & BRO., 730 H. W. Hellman Bldg. Main 2712, Home 1453. L.A.R.B. 15

FOR SALE—
NEW BUNGALOW, FIVE ROOMS.
$2900. $300 DOWN.

A new cottage, splendidly situated between two car lines, on a large lot; has all modern improvements; polished floors, mantel and grate, cove ceilings, nice lawn and flowers, porcelain bath, cement walks and curbs, etc. Easy terms.

JONES & RYDER LAND CO.,
Ground Floor, 218 W. Third st. 13

FOR SALE—
DON'T PAY RENT. OWN YOUR OWN HOME.
Call on us, and we will be glad to show you our designs. We use the very best material at the very lowest prices. Can give you a five (5) room bungalow, everything complete, with hall, closet, bathroom, first-class plumbing, leaded glass in china closet, mantel, fixtures, and sidewalks, for only $1400, and all ready to move into.
CALIFORNIA BUILDING CO.,
'Phones: 433 Mason Bldg.,
Main 3395. Cor. 4th and Broadway,
Home 6636. Entrance on 4th st. 15

FOR SALE—
$3750. ONLY $3750.
A modern seven-room, story and a half house, on clean side Hoover st. near Wash-[illegible]

FOR SALE—

$500 Cash, bal. ($2250) on time.
5-room cottage with bath and toilet;
Barn (very large;)
Lot 50x140, with 16-foot alley.
1227 W. 31st st., near Vermont avenue
J. HENRY WOOD,
417 Byrne Bldg. Phone Home 5435.

FOR SALE—
$250 DOWN, $30 A MONTH.
NEAR UNION AVE. AND 21ST ST.
5-room new cottage, splendidly located, near 3 car lines; east front; barn and carriage drive; well arranged.
JONES & RYDER LAND CO.,
13 Ground floor, 218 W. Third st.

FOR SALE— NO. [illegible]
WEST 42D ST. NEAR MAIN ST.
—$2800—
Elegant, new, modern cottage, 6 rooms, brick mantel, cellar, cement walks, thoroughly well built; a bargain; $750 cash, balance $25 monthly.
R. A. BURTON REALTY CO.,
416-418 Laughlin Bldg.
'Phones Home 7657; Main 4714. 14

FOR SALE—
BIG SNAP.
$2700 .... $2700
Very attractive, 7-room, modern 1½-story house, nearly new, near 30th and Main; fine lawn, flowers, walks, barn, cellar; 40-foot lot; was not built to sell; is well located for home or investment; is easily worth $500 more, and is a bargain that will sell quickly.
YOUNG & ADAMS,
337 S. Hill (Ground Floor.)
14 Home 'phone 7888. Sunset Main 2848.

FOR SALE—I WISH TO SELL MY HOME in the West Adams Heights Tract. It has 7 large rooms, furnace connections, cellar, fine mantel, expensive light fixtures, and combination kitchen. Lot is full size and has a commanding view of mountains and ocean. I am compelled to go East and will give you the best bargain in L. A. Address OWNER, L, box 35, Times office. 13

FOR SALE—$6500; SOUTHWEST; A MODern house of 10 rooms, reception hall and bathroom; dining-room has paneled wainscoting, beamed ceiling, handsome built-in sideboard and mantel; oak floors downstairs; all floors are double; hall, dining and living-rooms handsomely decorated; lot [illegible]; will take $3000 to $4000 in good lots as part payment. Owner, 416 TRUST BLDG.

FOR SALE—A HANDSOME 7-ROOM, STORY and half house on sightly corner in Boyle Heights; built for a home; is modern in every way; well improved yard, lots of flowers and fruit; story and half barn; sewered and wired for electric lights; this is a snap buy for either a home or investment. For further particulars TEL. BOYLE 64. OWNER.

[illegible]

Classified Liners.

FOR SALE— Houses.

FOR SALE—
2903 Dalton ave., new, modern, eight-room house; it's on the southwest corner; built by owner for a home and by day's labor only.
Contains living-room 30 feet long, plate-glass front, beamed ceilings, and large fireplace.
Reception hall, 11x13, with large front door of oak with elaborate brass finishings. Dining-room 13x17; with Dutch fireplace, slash-grain Oregon pine paneling; also built-in sideboard, leaded glass front. Other rooms also have large plate-glass windows.
These three rooms are finished with quarter-sawed oak flooring, highly polished.
On lower floor besides kitchen, pantry and closets, there is a servant's room.
Upstairs are three large bedrooms, each 13½x18 feet, besides several closets averaging in size 6x13, with window. Fine bathroom and all modern conveniences.
The entire house is painted with and tinted with best goods money can buy, and put on by skilled men.
Lot is large, being 50x150 to alley, and east front.
THE PRICE IS ONLY $5500.
You can get no better value in the city. Call at No. 2903 Dalton, then go elsewhere and see if you can do better.
F. L. BOTSFORD & CO., AGENTS,
13 L.A.R.B. 404 Trust Bldg.

FOR SALE—SNAP BARGAIN IN MODERN 6-room cottage, No. 918 W. 18th st., between Figueroa and Union ave.; lot 54x153; gas, electricity, white pine finish; owner non-resident and anxious to sell; price only $4100, half cash, balance 6 per cent. Look at this at once. LOCKHART & SON, sole agents, 309 W. First st. 12

FOR SALE— City Lots and Lands.

FOR SALE—
A rare opportunity for contractor and builder; lot 124 feet front on W. 21st near La Salle; only $1400.
JONES & RYDER LAND CO.,
13 Ground Floor, 218 W. Third st.

FOR SALE — CHOICE LOTS IN GRAND View Terrace, close to three car lines; close in; overlooking Elysian Park and city; miles of ocean view; finest panorama on earth to be seen from these lots; prices $300 to $3000; building restrictions $1500 and $2000. I. H. PRESTON, 608 Laughlin Bldg. 14

FOR SALE—
AT A BARGAIN.
The best bargain on San Pedro st. is a corner, near Washington, 150 feet frontage on San Pedro; opposite corner just sold for $7000; this goes for $4500. W. H. STEVENSON, 2501 Central ave., Home 21680. 13

FOR SALE
A splendid lot, 50x150, in the Victor Hall Tract, for $900. This is cheap.
JONES & RYDER LAND CO.,
13 Ground Floor, 218 W. Third st.

FOR SALE—
A beautiful lot near Key West and W. 30th for only $1700, in fine residence section and a bargain.
JONES & RYDER LAND CO.,
13 Ground Floor, 218 W. Third st.

FOR SALE— $6750.
FLOWER ST.
ONLY $135 PER FOOT.
This is the cheapest lot north of Pico st. and worth $200 per foot.
W. H. OBEAR, 412 Johnson Bldg. 13

FOR SALE—FIGUEROA ST. LOT.
—50x175—
Must sell lot on Figueroa st., close to Jefferson, this week; make offer.
J. FULCHER, owner, 128 S. Broadway.
Home 1253; Main 1720. 15

FOR SALE—OR EXCHANGE, $3000; SIX-room, modern cottage, 1072 Laguna ave., Angeleno Heights; overlooking Echo Park; adjoining lots $1500. Would consider lots or close-in acreage for equity of $1450; balance monthly or cash. 'PHONE MAIN 4592, owner.

FOR SALE—DO YOU KNOW THAT FOR $450 on easy terms you can buy a lot 40x137, cement sidewalk, curb, graded street, oiled, at 36th and Compton? Fruit trees, fine for home or investment. WIESENDANGER, Curtis Park Tract. Agent on tract.

FOR SALE—LOTS; PRICE $450; SIZE 45x135; street work done; cement curb and sidewalk, city water, on 57th st., between Main and Moneta ave. Office on tract, corner of 57th and Main street, or corner of Main and Jefferson. O. SASSAMAN.

FOR SALE—$960.
—50x136—
Fine lot on 21st st., in the West Adams Heights tract; opposite side of street built up with fine residences; this is a real bargain.
13 W. H. OBEAR, 402 Johnson Bldg.

FOR SALE — FINE LOTS, GOLDEN WEST Heights tract, close to Sunset blvd., $600 each; easy terms; also choice lots, Elysian Heights tract, close to car line, $300 to $500; easy terms. I. H. PRESTON, 608 Laughlin Bldg. 14

FOR SALE—LOT ON BISHOP ST. NOT far from Southern Pacific shops; street work all done; will sell below market price and take driving horse as part pay. See owner, 236 BYRNE BLDG. Home 'Phone 1075. 13

FOR SALE — VILLA LOTS ON GLEN Albyn Drive, $750 to $1500; building restrictions, $2500; nothing finer in the city. Good views, good soil, good car service. I. H. PRESTON, 608 Laughlin Bldg. 14

FOR SALE—I HAVE 162 FEET FRONTAGE on Marengo ave., in Pasadena; more activity on Marengo ave. than other part of the city; good opportunity for building or investment. See WATSON, 322 Trust Bldg. 14

FOR SALE — NOW IS YOUR CHANCE IF you want a lot cheap; think of it; lots from $85 to $350 and very easy payments. Boyle Heights. Call today. J. P. HANLON, 525 Bryson Block. 15

FOR SALE—REMARKABLE BARGAINS.
$1000—Washington-st. business lot.
Others, $1200. Corners, $1600 up. See COLE & CO., Washington and Vermont ave.

FOR SALE—LOT; $1250; THIRD LOT SOUTH of Pico st., on Hobson; owner leaving city; this is the only vacant lot in the block. Apply of owner, 1415 HOBSON ST., Pico Heights. 14

FOR SALE—GREAT BARGAIN, CLOSE IN, level lot, $2300, sewer, sidewalks, gas, cars, choice neighborhood; fine view; adjoining lot $2500. WESTON, 321 Douglas Bldg.

FOR EXCHANGE—130 ACRES IN ARTESIAN belt in Tulare county, ½ mile from R.R.; clear, $1000, for lot, equity, merchandise. JAMES THOMPSON, 309 W. First. 13

FOR SALE—$550.
BARGAIN.
Lot near Vermont and 23d.
13 W. H. OBEAR, 402 Johnson Bldg.

FOR SALE—$1000; FINE SIGHTLY LOT, finished street, choice locality; two car lines; walking distance; cheapest lot on street by $300. DICKINSON, 113 S. Broadway. 13

FOR SALE — $475; GOOD LOT, SIGHTLY, near Belmont and Temple; half cash; when Temple is paved this lot will double in value. 238 Bradbury Bldg. F. O. WAKELEY. 13

FOR SALE—500x380, ON GOOD STREET, near foothills, out Hollywood way; might divide and sell acre separate; terms. 238 Bradbury Bldg. F. O. WAKELEY. 13

FOR SALE—FINE IMPROVED LOT ON south side Orange st. between Figueroa and Kip; improved; 50x125, at $150 per foot. DAVID H. M'CARTNEY, 250 Braly Bldg. 13

FOR SALE—THE CHEAPEST LOT BY $200 in one of the most exclusive tracts in the city; owner must sacrifice. Address W, box 23, TIMES OFFICE. 13

FOR SALE—CHEAPEST CLOSE-IN LOT ON 17th st.; can deliver this lot for $750 cash; it will pay you to look this up. Call up HOME 848. 13

FOR SALE—$450; GOOD LOT, SOUTHWEST; takes cash; I am told they ask $600 for adjoining lots. 238 Bradbury Bldg. F. O. WAKELEY. 13

FOR SALE — TEMPLE ST. CORNER, ONLY $700; takes $500 cash, balance can remain; this is cheap. 238 Bradbury Bldg. F. O. WAKELEY. 13

FOR SALE — CLOSE IN LOTS WITH trees, liberal terms, assistance in building. NILES, owner, Washington and Maple ave.

FOR SALE—BUY A $450 LOT ON EASY terms at 36TH ST. and COMPTON and double your money. Agent on tract.

FOR SALE—FOR A HOME OR INVESTment, buy a $450 lot, on easy terms, at 36TH and COMPTON. Agent on tract.

FOR SALE — LOTS 40x135; SOUTHWEST near Main, $425, terms reasonable, 5c fare. NEFF & URBAN, 120 N. Broadway. 13

FOR SALE—2 FINE LOTS SOUTHWEST, a bargain; will lend the money to build with if desired. WATSON, 322 Trust Bldg. 14

FOR SALE — CHOICE LOT ON W. 21ST ST., in W. Adams Heights Tract, $1150. LEE R. MYERS, 221 Johnson Bldg. 13

FOR SALE — FEW LOTS LEFT IN BURKE Bros. Figueroa subdivision at $350; installments. OWNER, 458 S. Spring. 15

FOR SALE — $350; HALF ACRE, SUNNY Side, one block from car, $50 cash, $10 month. R. J. ARATA, 244 S. Broadway. 14

FOR SALE—$250; FINE LOT, 50x150; EASY payments. D. H. LINGLE & CO., 452½ S. Broadway. 13

FOR SALE — 4 60-FOOT LOTS, CLOSE IN; price reasonable. C. S. MILES, 102 S. Broadway. 'Phones 881.

FOR SALE—$2000; BEST CORNER NEVIN Tract, 74x179. R. J. ARATA, 244 S. Broadway. 13

FOR SALE—FOR HOLLYWOOD PROPERTY see J. F. GRASS, Home Phone 25, Hollywood.

FOR SALE— City Lots and Lands.

FOR SALE—
WESTLAKE LOTS.
WESTLAKE LOTS.
JUST WEST OF WESTLAKE PARK,
OVERLOOKING SUNSET PARK.
—IN THE—
OCCIDENTAL PARK TRACT
OCCIDENTAL PARK TRACT
—AND—
SHATTO PLACE.
SHATTO PLACE.
LARGE LOTS, WIDE STREETS,
—AND—
BOULEVARDS.
BRANCH OFFICE ON THE GROUND,
2950 WILSHIRE BOULEVARD.
—AGENT—
ALWAYS THERE TO SHOW PROPERTY.
MINES & FARISH.
12 315 S. HILL ST.

FOR SALE—
IN THE GROWING SOUTHWEST.
SEE SUNNYSIDE PARK.
SEE SUNNYSIDE PARK.
SEE SUNNYSIDE PARK.
FREE EXCURSIONS
every hour every day.
Lots fronting on Figueroa st., Hoover st., Vermont ave. and other fashionable thoroughfares.
LOTS $200. SMALL PAYMENT DOWN, $10 MONTHLY.
HALF-ACRE LOTS.
QUARTER-ACRE LOTS.
Cement walks and curbs, oiled streets; water piped to every lot. Two electric lines, schools, church. Rich garden loam, covered with a luxurious growth of alfalfa; no alkali; no adobe. Ground high and drainage perfect.
FREE TICKETS FOR ALL.
Don't wait for something better. There is nothing better than Firth's offerings wherever you go. Tracts are bought outright and sold rapidly for small profits. That's why Firth's prices are so much lower and terms more liberal.
Call at office for free tickets, and map. Don't waste time thinking but see the lots and buy a home where you have plenty of elbow room.
EMIL FIRTH,
411-417 Laughlin Bldg., 315 S. Broadway.
'Phones Home 8105; Main 2543.

FOR SALE—
FIRST OFFERING,
FIRST PRICES.
NO ADVANCE YET.
THE M'CARTHY COMPANY'S
MAIN ST.
MONETA AVE.
AND FIGUEROA ST. TRACT.
(RICE PLACE.)
53RD STREET,
ON NEW CAR LINE.
BRANCH OFFICE,
53RD AND MAIN STREETS.
(Take Maple ave. car to 53RD st., one short block to Main st.)
THE M'CARTHY CO.,
The McCarthy Buildings, 203 N. Broadway. 16

FOR SALE—
RESIDENCE LOTS.
A GREAT BARGAIN, FOR A QUICK SALE.
3 LOTS ON MAGNOLIA AVE. NEAR 10TH ST., IN THE BEAUTIFUL WESTMORELAND TRACT. EACH LOT 60x142, EAST FRONT. VERY EASY TERMS, AND CAN BE HAD FOR $500 LESS THAN ANYTHING ELSE IN THE TRACT.
A GREAT BARGAIN.
ERKENBRECHER SYNDICATE (LTD.)
203 BRALY BLDG.
L.A.R.B.

FOR SALE—
GOOD RESIDENCE LOTS.
VICTOR HALL TRACT.

$850—Hobart, east front	50x133
$870—Brighton, elevated lot	50x148
$875—Normandie, east front	50x148
$900—Dalton, fine location	50x148
$900—La Salle, east front	50x148
$1200—Halldale, east front	50x148
$1600—Fine corner lot on Hobart	100x133
$700—High lot in C. V. Hall tract	45x110
$750—Harvard, east front	50x133
$850—Western ave., elevated lot	50x133
$300—For 3 corner lots, Harvard blvd.	150x148
$3500—For 3 corner lots, Dalton avenue.	
$5000—For 6 lots in C. V. Hall tract.	

Members L. A. Realty Board,
ALTHOUSE BROS.,
234 Laughlin Bldg., 315 S. Broadway.
13 Main 263; Home Ex. 263.

FOR SALE—BY
ERKENBRECHER SYNDICATE (LTD.)
WE HANDLE BARGAINS ONLY.
Cheapest high-grade lots in the southwest; 125 feet on the east side of Kenwood ave. between Adams and 27th sts. (including the corner of 27th.) The west side of Kenwood, in this block, is improved with some of the finest residence in the southwest. Price only $29 per front foot, including corner. This is a snap for some builder.
Also 275 feet on each side of Normandie ave. between Adams and 27th, at only $28 per front foot.
Investigate both of these bargains carefully.
ERKENBRECHER SYNDICATE (LTD.)
Members L. A. Realty Board,
204 Braly Bldg., 4th and Spring sts.

FOR SALE—
CHESTER PLACE.
We have a fine corner lot near Chester Place, which would make the best location in the city for flats, and it would pay to investigate.
HERRON-BAXTER REALTY CO.,
L.A.R.B. 300-301 H. W. Hellman Bldg.

FOR SALE—
—$1850—
A lot for a home. Fine new houses on either side; 50x159 on Lake st., 300 feet south of Ocean View. No, it is not in sight of the oil derricks. It affords a magnificent view of the western part of the city and of the ocean, and the price is ridiculously low.
—$1850—
WHITCOMB-GIBSON CO.,
529-531 Laughlin Bldg. 14

FOR SALE—
—$500—
$100 DOWN,
$10 A MONTH.
LOTS ON
W. 31ST ST., IN
HOPPER & SON'S
WESTERN AVE. TRACT.
BUY NOW.
E. L. HOPPER & SON,
HOME 1961, 402 LAUGHLIN BLDG. MAIN 244.

FOR SALE—
CHAS. VICTOR HALL TRACT.
NORTHEAST CORNER WESTERN AVE AND 30TH ST.; 100 FT. FRONT; ALSO LOTS ON 29TH ST. AND WESTERN AVE.
OWNER NEEDS MONEY.
SNAP.
MAKE ME AN OFFER.
J. W. RICE, 417 HENNE BLDG., 122 W. THIRD ST. 13

FOR SALE—BARGAINS.
$650—Avenue 54, Highland Park.
$600—King st. near Tenth.
$725—Near Moneta on 43d.
$900—Fourth ave. near Grant.
$1200—Harvard Blvd. near 12th.
$1350—Crocker close to 11th.
$2000—Large corner, Griffith and 21st.
$1400—Near Griffith on 24th.
13 T. L. KERR & CO., 203 Frost Bldg.

FOR SALE—$400; LARGE SUNSET BOULEvard lot, 115x280, just east Vermont ave.; choice neighborhood; unobstructed view; telephone, electric lights, water, gas soon; price $1380, balance $30 monthly; whisperings of Olive Hill $300,000 hotel and grading 100-foot Sunset boulevard, Manbert ave. to Hollywood; (bargain if verified.) OWNER, 824½ E. 29th. Sunset South 731. 13

FOR SALE— City Lot and Lands.

FOR SALE—
WEST NINTH ST. HEIGHTS.
WEST NINTH ST. HEIGHTS.
WEST NINTH ST. HEIGHTS.
Just the location for a home. Just a nice distance from town. High-class property with gilt-edge surroundings. Buy your home in West Ninth Street Heights, where there are
GRADED AND OILED STREETS.
FIVE-FOOT CEMENT WALKS.
COBBLESTONE GUTTERS,
CEMENT CURBS.
Where there are building restrictions of $2500 on inside lots and $3000 on corners, where there will be no flats or business property of any kind, where substantial homes will be put up and nothing else.
PRICES ON LOTS IN
WEST NINTH-STREET HEIGHTS.

$1000—Cor. on W. Ninth	52x128
$1000—E. front on Normandie, nr 9th	50x128
$1000—S.W. corner on W. 9th st.	52x128
$1100—Normandie, near 9th st.	50x128
$1100—El Molino, near 9th st.	50x128
$1150—Half block from 9th st.	50x128
$1200—Elevated lot nr. 9th & Normandie.	50x128
$1200—E. front, ½ block from 9th.	50x128
$1200—High lot, between 2 houses	50x128
$1400—Clean corner on W. 9th.	52x128
$1500—N.W. cor., 1 block from W. 9th.	52x128

Members of Los Angeles Realty Board,
ALTHOUSE BROS.,
234 Laughlin Bldg. 315 S. Broadway.
Main 263; Home Ex. 263. 13

FOR SALE—
THE VERY BEST LOCATION.
FINEST VIEW AND LOWEST PRICES.
ADAMS ST. ARLINGTON HEIGHTS TRACT OFFERS THE BEST SPECULATION IN RESIDENCE LOTS IN THE CITY TODAY—I CAN CONVINCE YOU—FOR
$900—EACH; 2 FINE EAST FRONTS, CLOSE TO ADAMS, 50x145 EACH TO ALLEY.
$900—EACH, 2 LOTS, 6TH AVE., WITHIN 200 FEET OF ADAMS; ABSOLUTELY WILL BRING $1500 EACH WITHIN 18 MONTHS.
$750—EACH; SOME CHOICE WEST FRONTS OVERLOOKING SANTA MONICA VALLEY—WEST SIXTEENTH ST. WAY—
$1200—HOBART; 2 LOTS; 50x116 EACH.
$1250—CHURCH, E. FRONT, 50x116; GOOD BUY.
$2750—HOBART, 75x160, NEAR WASHINGTON, IN WEST ADAMS HEIGHTS TRACT; A BEAUTY.
$3000—A 74-FOOT CORNER ON 16TH, IN W. G. NEVIN TRACT. STREET WORK DONE ON 16TH; 74x178; A BARGAIN IF THERE EVER WAS ONE.
$500—EACH; 2 60-FOOT LOTS ON VAN NESS AVE., NEAR 16TH; SNAPS; $300 UNDER MARKET.
FORRESTER & SONS, 441 DOUGLAS BLDG. 13

FOR SALE—
YOUR ATTENTION, PLEASE.
TWENTY-EIGHT AND 13-100 ACRES INSIDE CITY LIMITS; A CORNER AND ON ONE OF OUR FEW THROUGH STREETS, WESTERN AVE. IF YOU WILL HOLD THIS PROPERTY THREE YEARS IT WILL MAKE YOU INDEPENDENTLY RICH. THE PRICE IS EXTREMELY LOW, ONLY $30,000. TERMS OF $10,000 DOWN. A FINER PIECE OF GROUND YOU NEVER SAW. BUYERS MUST BE FAINT HEARTED AND HAD BETTER PASS LOS ANGELES UP ENTIRELY IF THEY LET SUCH A SNAP AS THIS SLIP THROUGH THEIR FINGERS. WAKE UP AND SEE ME EARLY AS WE MUST GET ACTION SOON. GROFF, WITH E. A. FORRESTER & SONS, 441 DOUGLAS BLDG. 13

FOR SALE—
AN ELEGANT EAST FRONT LOT ON WESTLAKE AVE.
A BARGAIN
FOR A FEW DAYS.
HIGH LOT FRONTING A STREET IN THE WESTLAKE DISTRICT.
—NONE FINER.—
THREE VERY NICE BUYS IN THE SOUTHWEST.
ONE A CORNER.
C. P. DEYOE, 201 LAUGHLIN BLDG. 13

FOR SALE—WEST ADAMS HEIGHTS LOT—
—60x130—
WESTERN AVE. NEAR 21ST STREET.
If you want a fine building lot in this swell section at $300 to $500 less than adjoining property, don't miss this.
PRICE $2175 CASH.
Must be sold at once.
See R. H. GIVEN,
With O. A. VICKREY & CO.,
13 412-413 Grant Building.

FOR SALE—
$5500—S.E. corner First and Beaudry.
$3500—S.W. corner Fremont and Court.
$4500—N.E. corner Arnold and Lucas.
$10,000—55 feet, Figueroa, near Third.
$10,000—N.W. corner 9th and Ceres.
$3000—S.E. corner Colton and Boylston.
$400—40x138; 40th near Compton ave.
$560—40x138; E. 38th, near Compton ave.
$400—40x135; 55th, near Figueroa.
$2500—4 lots, 52nd, near Central ave.
T. WIESENDANGER, 221 Laughlin Block.

FOR SALE—ON FIGUEROA NEAR WASHington, large lot, 50x155, 20-ft. alley; very desirable for apartment-house or similar building on account of depth of lot and proximity to 2 car lines.
Price only $5000, which makes this a fine buy from a speculative standpoint; similar frontages in same locality held at not less than $6000, and values increasing rapidly.
A. B. WIDNEY,
501 Lankershim Block.
Home 939. 13

FOR SALE — CENTRAL AVE. WILL BE paved in the near future; petition is now signed by property owners; buy a good corner and make big profits; the best snap on Central ave. is a corner north of Adams on west side, $1800.
See W. H. STEVENSON & CO.,
13 2501 Central ave. Home 21680.

FOR SALE—
BUILDERS AND BARGAIN-SEEKERS, ATTENTION!
Go out and look at lot (40x139 to 20-foot alley) on the north side of Pico, about 300 feet east of San Pedro—only vacant lot in the block. If you want it make me a CASH OFFER. This lot must be sold IMMEDIATELY—and no reasonable offer will be refused.
RALPH SULLIVAN,
Home 5985. 105 Hellman Bldg., 2d and B'dway. 14

FOR SALE
ON WASHINGTON ST.
NEAR
GRAMERCY PLACE.
A fine residence lot, north front, fine view, high elevation, cheap. See
R. A. BURTON REALTY CO.,
416-418 Laughlin Bldg.
'Phones Home 7657; Main 4714. 14

FOR SALE—
GREAT OPPORTUNITY.
44-ACRE TRACT, RIPE FOR SUBDIVISION; 1500 FEET ON W. PICO ST., CLOSE TO CAR LINE; $5000 CAN HANDLE THIS EXCLUSIVELY, 2 YEARS ON BALANCE AT 6 PER CENT. PRICE $12,300.
OLD SETTLERS' INVESTMENT CO.,
601-603 GRANT BLDG. 13

FOR SALE—
AUBURY & KUHN,
407 O. T. Johnson Bldg.
—ONLY—$600—ONLY—
Fine corner, very sightly; Figueroa and Beaudry.
Come quick if you want this.
AUBURY & KUHN,
13 407 O. T. Johnson Bldg.

FOR SALE—
We have a fine corner lot in elegant residence section of city, for only $1600; this is about 30 per cent. under value and is certainly a bargain. Near Figueroa and 30th sts.
JONES & RYDER LAND CO.,
13 Ground Floor, 218 W. Third st.

FOR SALE
VICTOR HALL TRACT.
2 fine lots near Adams, $800 each; $500 cash, balance to suit.
R. A. BURTON REALTY CO.,
416-418 Laughlin Bldg.
'Phones Home 7657; Main 4714. 14

FOR SALE—CHEAP, BIG LOT, $600, S. E., NORTH OF 29TH ST., GOOD CAR SERVICE; GET IN HERE BEFORE LAST LOTS ARE SOLD; $30 CASH STARTS YOU; BALANCE $10 MO; NEVER PAY RENT. GUS B. HILL, 135 S. BROADWAY, WITH STRONG & DICKINSON.

FOR SALE—

FOR SALE—126x175, CORNER ON TEMPLE close in; fine for an apartment-house with stores underneath; $2800 buys this fine corner and it is a snap; take it up. 160 acres near electric line, $300 per acre, cheap. 160 acres on two electric lines, $400 per acre. A fine purchase. L. S. M'KINNEY & CO., 241 Douglas Bldg. 13

FOR SALE—$450; LOT 40x138, EASY TERMS. 39th st., near Compton ave., in CURTIS PARK TRACT, one block west of car line; (take Slauson ave. car;) cement sidewalks, curbs, streets graded, oiled; large fruit trees; worth the increase. T. WIESENDANGER, 221 Laughlin Bldg. Agent on tract.

FOR SALE—
$700—Corner 26th and Raymond.
$500—55th near Central.
$900—Maple near 37th, with shack on rear.
$1500—S.W. corner Dalton and 27th.
WINTON & M'LEOD,
308 and 310 Trust Bldg.

FOR SALE — BEAUTIFUL HIGHLAND Park. Take yellow Garvanza car to Avenue 50. The Ruthellen Tract lots are one block west of electric cars and Occidental College, perfectly level, beautiful view, fine water, $500 to $900; easy terms. R. D. LIST, 312 Tajo Bldg. 'Phone 7662. 15

FOR SALE— City Lots and Lands.

FOR SALE—ON ARAPAHOE ST., LOT 32, Clark & Bryan's Westmoreland tract, $2400; on Elden ave., lot 125, $2300; cheapest lots in the tract; easy terms. Owner, J. H. FLYNN, 2637 W. Ninth. 15

FOR SALE— Business Property.

FOR SALE—BY
W. I. HOLLINGSWORTH & CO.,
SUITE 314-16 WILCOX BLDG.
LARGE CORNER ON OLIVE.
LARGE CORNER ON OLIVE.
LARGE CORNER ON OLIVE.
THE BARGAIN OF THE STREET.
THE BARGAIN OF THE STREET.
WE ARE SOLE AGENTS FOR THE VERY CHEAPEST CORNER ON OLIVE.
THE PROPERTY HAS A LARGE FRONTAGE AT ONE OF THE BUSIEST POINTS ON THE STREET.
SEE US TODAY ABOUT IT.
NINTH NEAR BROADWAY.
NINTH NEAR BROADWAY.
NINTH NEAR BROADWAY.
ONLY $500 PER FOOT.
ONLY $500 PER FOOT.
THIS LOT IS ALMOST DOWNTOWN!
GRAND NEAR 8TH, $350 PER FOOT.
GRAND NEAR 8TH, $350 PER FOOT.
GRAND NEAR 8TH, $350 PER FOOT.
THIS WILL MAKE YOU MONEY.
THIS WILL MAKE YOU MONEY.
LOOK IT UP.
W. I. HOLLINGSWORTH & CO.,
EXCLUSIVE AGENTS,
SUITE 314-16 WILCOX BLDG. 13

FOR SALE—BY
BARRY BROS.
BARRY BROS.
328-329 BRADBURY BLDG.
A LARGE FRONTAGE ON S. MAIN ST., CLOSE IN, IS OFFERED AT THE VERY LOW FIGURE OF $170 PER FRONT FOOT. THIS LOT IS WIDE AND DEEP; IT IS SURROUNDED BY PROPERTIES BRINGING IN GOOD INCOMES; IT IS THE ONLY AVAILABLE VACANT FRONTAGE IN THE ENTIRE BLOCK AND CAN BE SHOWN TO BE AN EXCEEDINGLY GOOD INVESTMENT AT THIS FIGURE. AMOUNTS TO ONLY $10,500.
WE HAVE ANOTHER INTERESTING PROPOSITION ON MAIN ST. IN THE FORM OF A CORNER NEAR WASHINGTON ST. THIS HAS A FRONTAGE ON MAIN ST. OF 86½ FEET BY 120 ON SIDE STREET. IS IMPROVED, WITH GOOD INCOME. MAIN ST. CORNERS ARE SOMEWHAT UNAVAILABLE AT THIS FIGURE, $16,000, AND YOU ARE INVITED TO INVESTIGATE.
A LARGE CORNER ON W. WASHINGTON ST. IS PRESENTED AT A FIGURE THAT WILL INTEREST YOU, $10,000. LOOK THIS UP, IF IN SEARCH OF SOMETHING GOOD.
BARRY BROS.
MEMBERS LOS ANGELES REALTY BOARD.

FOR SALE—
SAFE, SURE INVESTMENT.
CHEAPEST PIECE OF PROPERTY
—ON—
SOUTH HOPE STREET,
SOUTH HOPE STREET,
BETWEEN SEVENTH AND EIGHTH.
ONLY $8000
HANDLES
IT.
—SEE—
MINES & FARISH,
13 315 S. HILL ST.

FOR SALE—
CHEAPEST CORNER ON CENTRAL AVE.
$15,000—100x150, S.W. COR. NEAR PICO., PARTLY IMPROVED, PAYING $84 PER MONTH.
$8000—100x145 TO ALLEY, S.W., COR. NORTH OF WASHINGTON.
$2500—95x130 TO ALLEY. A BIG SNAP.
AFTER A CAREFUL CANVASS OF CENTRAL AVENUE WE NOW OFFER YOU THE CHEAPEST CORNERS ON THE MARKET. FOR A SAFE SPECULATION BUY A GOOD CORNER ON CENTRAL AVE.
CONWAY & KESSLER,
13 405 Laughlin Bldg.

FOR SALE—
EAST NINTH STREET.
EAST NINTH ST.
THE BARGAIN OF EAST NINTH ST.
—$7000—
CHEAPEST CORNER ON NINTH ST.
130x140 to alley.
JUNCTION OF TWO 80-FT. STREETS.
Do you know that this is only $50 per ft. and that this corner is actually worth $100 per foot now. Two car lines at your door.
CONWAY & KESSLER,
13 405 Laughlin Bldg.

FOR SALE—
—$16,000—
40 feet front, improved with large house, income $70 per month; price good this week.
Grand ave. near Sixth st.
J. W. RICE,
417 Henne Bldg., 122 W. Third st. 17

FOR SALE—E. NINTH-ST. CORNER, 50x120 to alley; are prepared to back up the statement that this is the best buy today on E. Ninth. We want an offer. Money talks. YOUNG & ADAMS, (Sole Agents,) 337 S. Hill. (Ground Floor.) 15

FOR SALE—$12,500 FOR A FEW DAYS only; a fine corner near 10th and Grand; income over $1000 per annum; modern buildings; only $4500 down, balance 5 per cent. TRACY & COMPTON, 210 Copp Bldg., 218 S. Broadway. 13

FOR SALE—$90,000; MORTGAGE $40,000; 5 per cent.; a property close in, leased to first-class tenant for 10 years, 8 yet to run, at rental that pays owner 10 per cent. net on amount invested. CHAS. EAGER, 214 Trust Bldg. 13

FOR SALE—BUSINESS PROPERTY—
Have a corner 155x100 on Ninth st. near Grand that I can sell at a very attractive figure.
W. H. OBEAR,
402 O. T. Johnson Building.

FOR SALE—NEARLY 2 ACRES, FINELY located, between Los Angeles and Hollywood, near Vermont and Melrose aves.; would make 10 good lots; this is positively the best buy in this locality. Address LOCK BOX 457. 15

FOR SALE — PARTIES DESIRING LARGE city property for warehouse or sales yard purposes, with trackage on Santa Fe and Salt Lake, call on C. A. KINNEY, 517 Trust Bldg. 'Phone 2668. 13

FOR SALE—$12,000; ON $4500 PAYMENT, 165-foot lot on Flower st., with 2 7-room flats and 7-room cottage; income $90 monthly; this is a close-in bargain. 'Phone 2668. C. A. KINNEY, 517 Trust Bldg. 13

FOR SALE — OR EXCHANGE — COUNTRY store, 24x40, with one acre of land; growing community; fine opening for grocery store. HOLT, 116 S. Broadway.

FOR SALE — SPECIAL FOR ONE WEEK, west side corner on Central ave., 100x150 ft. to 20-ft. alley, $4500. J. F. ERWIN, 2311 Central ave. 14

FOR SALE—$3300; LOT 67x116, ON FIGUEROA, corner; this property is worth $5000. T. J. SPENCER, 120 N. Broadway. 13

FOR SALE — $600 TAKES BEAUTIFUL 14-furnished-room house; fine location. COAST EXCHANGE, 534 Byrne Bldg. 13

FOR SALE—$15,000; LOT 75x150, ON THIRD st. near tunnel; look this up. T. J. SPENCER, 120 N. Broadway. 13

FOR SALE—LOT ON E. SEVENTH, 80x150; this property will not last long. T. J. SPENCER, 120 N. Broadway. 13

FOR SALE — $8000; GOOD-PAYING BUSINESS property, close in; easy terms. A. RAND, 119 S. Broadway. 13

FOR SALE — GOOD INCOME PROPERTY, corner Ninth and Crocker sts. Call 906 CROCKER ST. 13

FOR SALE— Business Property.

FOR SALE—
A SNAP BUY.
A SNAP BUY.
$100 A FOOT, ONLY.
$100 A FOOT, NEAR
new postoffice and Plaza; 40x50 or 84 feet.
THIS WEEK ONLY.
It will double inside of one year. Ripe now for business block.
BOWEN & CHAMBERLIN,
L.A.R.B. 440 Douglas Bldg.

FOR SALE—
$2000—Bargain on Ellendale Place between W. Adams and 29th sts.; 50x165.
$1000—On W. 21st st. right near Vermont ave., 50x150; a good lot.
$1800—A snap on Central ave., 50x150; near 38th st.
$1250—Central and Jefferson; large lot and cheap.
BOWEN & CHAMBERLIN,
L.A.R.B. 440 Douglas Bldg.

FOR SALE—
HOUSE.
$7500 and a bargain; 9 rooms; modern and up-to-date; on a fine corner; 60x130; on a swell street; popular southwest; near Figueroa and 18th.
BOWEN & CHAMBERLIN,
L.A.R.B. 440 Douglas Bldg.

FOR SALE—
NOTICE.
NOTICE.
BOWEN & CHAMBERLIN'S
4—BIG TRACTS—4
Better go down today and have a ride with one of our agents whom you will find with conveyance at our branch offices, 40th and Old Main (now called Moneta ave.,) or Main-st. Boulevard and Vernon ave. Have them show you those fine lots in any of our
4—BIG TRACTS—4
which adjoin each other. If you cannot see at sight the desirability of purchasing a lot either as an investment or for a home, we will be very much disappointed. Be sure and look over our street improvements and see how much more expensive ours are than a great many others where lots are selling at a higher price.
Our lots are fine.
Our improvements the best.
Our prices are low.
Our terms are inviting.
Our restrictions assure you.
The profits will be yours, if you
DO IT NOW.
Only a few lots left in each tract.
BOWEN & CHAMBERLIN,
L.A.R.B. 440 Douglas Bldg. 13

FOR SALE—
ELEGANT CORNER.
FINE HOTEL SITE.
94 FEET ON W. FOURTH ST.
AND
70 FEET ON OLIVE ST.
Only one block from Hill st., where property is selling for $1500 per foot, my price is less than 1-3 of the above figure, for this elegant close-in corner; remember it is only one block from the $400,000 mammoth convention building, at Fifth and Olive sts., one block to Central Park, and on the corner of Fourth and Hill a $200,000 business block is to be built at once; over $2,000,000 worth of improvements going on within a radius of one block of this property; have party who will pay $750 per room for hotel building on this corner, and give security for lease.
12½ PER CENT NET ON THE INVESTMENT
You can make $10,000 on this proposition within six months; ½ cash, balance 5 years.
NOTE—Can sell 50 feet on Olive, adjoining this property, making Olive-st. frontage 120 feet.
H. P. ERNST,
13 306 Tajo Block, cor. 1st and Broadway.

FOR SALE—
BY
O. F. SCHERER, 300 FROST BLDG.
$4000.
$4000.
$4000.
NORTHEAST CORNER OF 56TH AND CENTRAL, 135 FEET FRONTAGE ON CENTRAL, 88½ FEET DEEP; THIS IS THE CHEAPEST CORNER IN THAT VICINITY. LOOK IT UP AT ONCE.
$5000.
$5000.
$5000.
70x140 ON CORNER OF 38TH ST. WITH THREE MODERN COTTAGES, WELL RENTED. A BARGAIN AT THE ABOVE FIGURE.
$6500.
$6500.
$6500.
MODERN FOUR FLATS, EASY WALKING DISTANCE, WELL LOCATED, COMPARATIVELY NEW; EVERY CONVENIENCE; RENTED FOR $77 PER MONTH.
$1800.
$1800.
$1800.
LOT 40x130, CLOSE IN ON EAST FIRST ST. BUILD STORES ON THIS LOT AND IT WILL PAY YOU 12 PER CENT. ON YOUR MONEY.
IF YOU WISH A GOOD INVESTMENT INVESTIGATE THE ABOVE.
O. F. SCHERER, 300 FROST BLDG. 13

FOR SALE—
MUST BE SOLD.
MUST BE SOLD.
MUST BE SOLD.
Southeast corner of Sixth and Loomis, finest location in the city for apartment-house or hotel. It goes to the highest bidder. Make us an offer.
ANOTHER BARGAIN.
ANOTHER BARGAIN.
ANOTHER BARGAIN.
60 feet frontage on Hill st., very deep.
—$10,000—
AND ONE MORE.
A 55-foot frontage on one of the most prominent business streets in city.
—$100,000—
70x148, on Bunker Hill ave. between First and Second sts. Excellent hotel or apartment site.
—$13,000—
RALSTON REALTY CO.,
212-214-216 Wilcox Bldg.
Both 'Phones 617.
Members L.A.R.B. 13

FOR SALE—
Mr. Buyer, will you not call today and let us show you a profit-maker on E. Fourth st.? It lies between Wall and San Pedro, almost under the shadow of the 12-story sky-scraper on Fourth and Spring; 60x123 to wide alley and only $250 per foot. It will sell $300 per foot before a year as sure as one dollar is worth another.
WHITCOMB-GIBSON CO.,
529-531 Laughlin Bldg. 14

FOR SALE—ON SIXTH ST., NEAR FIGUEROA, BIG PIECE OF IMPROVED PROPERTY; PAYS 10 PER CENT. AT PRESENT TIME.
ON W. SEVENTH, BIG PIECE OF IMPROVED PROPERTY, ON CORNER, CLOSE IN, A GOOD BUY AT PRESENT VALUE.
65 FEET ON BROADWAY, NORTH OF SEVENTH, $2900 FRONT FOOT.
VACANT LOT ON E. NINTH AND MATEO ST., RUNNING THROUGH TO PORTER, DOUBLE FRONTAGE, $700 BELOW ANY LOT IN SAME BLOCK, $2000.
OLD SETTLER'S INVESTMENT CO.,
601-603 GRANT BLDG.
BOTH 'PHONES MAIN 1917. 13

FOR SALE—BY W. W. THAYER.
OLIVE STREET
BETWEEN THIRD AND FOURTH STS.
$260 PER FOOT.
$260 PER FOOT.
If you are seeking an investment within one block of the heart of the business section of the city, look into this. It is absolutely $75 per foot under the price of anything on the block. It will readily bring $350 per foot in 60 days. Lot is 60x165, facing east. This is a snap and away under the market.
W. W. THAYER, 411 O. T. Johnson Bldg. 13

FOR SALE—
20-room apartment-house, making $100 a month, $7250.
41-room, in 2 and 3-room apartments, leased for 2 years for $165 a month; price $15,000 for a few days.
60x165—Flower, near Seventh, income $75; price for a few days, $16,000.
Lot, 60x165, with a 44-room apartment-house, Figueroa and Sixth sts.; income under lease for 5 years $245 a month; price $30,000. Come see us.
EYMANN & STEWART,
13 426-8 Mason Bldg., 4th and Broadway.

FOR SALE—28-ROOM ROOMING-HOUSE, always full and making money, owner going East and must sell; for price and location see EYMANN & STEWART, 426-8 Mason Bldg., 4th and Broadway. 13

FOR SALE— Business Property.

FOR SALE—
THE BARGAIN OF
HILL STREET.
READ ON,
THEN
JUDGE FOR YOURSELF.
$500—Yes, only $500 per foot. Like frontage on one side of it (same depth, no better improvements,) is held at $750, and on the other, $700 per foot. Yet we can positively deliver this magnificent piece for the astonishingly low price of $500—only $500 per foot. We wish to say further that we have personally inspected this property, know the facts to be as stated, and have not the slightest hesitancy in recommending its purchase.
Should you fail to wake up before this rare bargain is gone and the price shot up to $900 per foot where it belongs, please blame no one but yourself. We shall be obliged to adhere to the rule, first to come, first served.
SOLE AGENTS,
I. M. HOLLINGSWORTH & CO.,
Home 1539. 233 H. W. Hellman Bldg.
BOWEN & CHAMBERLIN,
13 440 Douglas Bldg.

FOR SALE—
SAN PEDRO STREET.
SAN PEDRO STREET.
BUY NOW and it will make you money.
HERE are a few good buys.
$2500—Cheapest lot on the street. You cannot afford to miss it.
$4900—An A-1 lot for the money.
$5000—Near Pico and worth $6000 now.
$6200—1121 San Pedro. Look this up right away. It is a snap.
$6800—Improved.
$10,000—The cheapest close-in corner on the street.
$20,000—The best large buy.
It will pay you to buy any of these properties NOW.
Do not forget what is doing on
SAN PEDRO STREET,
and do not forget that we can put you in on the ground floor, providing you apply before our options expire, which we obtained before the advance in price.
If interested in
SAN PEDRO STREET,
which is a coming business thoroughfare, where prices have been overlooked, better see us at once.
BOWEN & CHAMBERLIN,
13 L.A.R.B. 440 Douglas Bldg.

FOR SALE—BUSINESS PROPERTY.
LOS ANGELES STREET,
WHERE VALUES INCREASE 50 PER CENT. IN A YEAR.
A CORNER.
170 FT. ON LOS ANGELES ST. BY 126½ FT. ON EIGHTH ST.
A CORNER.
IF BUILDING IS ERECTED, WE HAVE A TENANT.
THE PRICE IS VERY ATTRACTIVE TO THE SHREWD INVESTOR.
ERKENBRECHER SYNDICATE (LTD.)
203 Braly Bldg.
L.A.R.B.

FOR SALE—
GREAT INVESTMENT.
13 PER CENT.—INTEREST—13 PER CENT.
IF YOU WANT TO PUT YOUR MONEY WHERE IT WILL EARN THE ABOVE INTEREST AND WHERE IT IS ABSOLUTELY SAFE, LET US SHOW YOU THESE FLATS. ON ONE OF THE MAIN CROSS-TOWN STREETS AND SAFE AS THE BANK.
$3000 WILL HANDLE THEM.
WRIGHT & CALLENDER,
13 319-23 S. HILL ST.

FOR SALE—
EXCEPTIONAL OPPORTUNITY.
EXCEPTIONAL OPPORTUNITY.
—$3300—
A SNAP.
HOPE ST. RIGHT NEAR FIRST.
—30X70—
THE BEST LITTLE BUY ON THE HILL.
C. C. C. TATUM & CO.,
Hellman Bldg., 4th and Spring.
'Phones Sunset Main 3303; Home 639. 13

FOR SALE—
A northwest corner, covered with flats, bringing in an income of $2700 per year.
—$25,000—
The best corner between Hill and Figueroa sts., Seventh and Pico.
WRIGHT & CALLENDER.
13 319-323 S. Hill st.

FOR SALE—LODGING-HOUSES—

52 ROOMS ON HILL ST.	$3000
30 ROOMS ON HILL ST.	$2900
27 ROOMS ON HOPE ST.	$1500
44 ROOMS ON MAIN	$1000
60 ROOMS ON BROADWAY	$6500
135 ROOMS ON BUNKER HILL	$12,000

FOUR LODGING-HOUSES FOR EXCHANGE FOR COTTAGES OR VACANT LOTS.
OLD SETTLERS' INVESTMENT CO.,
14 601-603 GRANT BLDG.

FOR SALE—
BEST FACTORY SITE ON ALAMEDA ST.
135x202.
DOUBLE FRONTAGE ON COMMERCIAL AND DUCOMMUN STS., BETWEEN TWO RAILROADS WITH SWITCHES NEAR ON EACH LINE.
THE PRICE IS RIGHT.
B. F. COMBS,
104 HENNE BLK.

FOR SALE—
WASHINGTON ST.
WASHINGTON ST.
WASHINGTON ST.
Washington st. will be the next street paved; for a few days we will offer a large corner, close in, at a bargain; $15 per foot under market value; remember, we have this property for a few days only. Don't fail to investigate.
C. J. HEYLER CO.,
14 SOLE AGENTS, 310-11-12 BRYSON BLK.

FOR SALE—TWO SNAP BARGAINS.
$12,500—Excellent corner, close in, with first-class, up-to-date buildings; 2 stores, 4 flats, 3 rooms each; 7-room, 2-story house; $1800 per year; will take good building lot or some acreage near Los Angeles as part in trade.
$4000—65x97, 2 stores, 6 rooms upstairs; Central ave.; will double; fine income.
LEUSCHNER & CO., 702 S. Spring, room 304. 14

FOR SALE—
NINTH STREET.
$8600—724 E. Ninth st., 43x125, $3900 handles this; by far the best buy on the street; don't disturb tenants.
H. P. ERNST,
Room 306, Tajo Block.
13 Corner First and Broadway.

FOR SALE—
FIGUEROA STREET.
Cheapest lot on this street, north of Washington street; fine flat location; 50x155 to 20-foot alley, for $5000, ½ cash.
C. J. HEYLER CO.,
310-312 BRYSON BLK.

FOR SALE—
EAST 5TH ST. EAST 5TH ST.
$400 PER FRONT FOOT.
JUST THINK OF IT, ONLY $400 WITH IMPROVEMENTS ADDED IS NOW PAYING GOOD INTEREST ON INVESTMENT.
CHAS. F. PATTERSON & CO., BRALY BLDG. 13

FOR SALE—BUSINESS PROPERTY NEAR Fourth and San Pedro; 54x115 feet, contains storeroom and 23-room lodging-house; 2 7-room cottages, well rented; 29 feet front vacant ground; price $20,000; half cash, balance 6 per cent. NEFF & URBAN, 120 North Broadway. 13

FOR SALE—
Suburban Property.

FOR SALE—
SPECIAL INDUCEMENT
TO PURCHASERS IN
BOSSHARD TRACT.

To encourage home building along the Long Beach Electric Railway, every purchaser in the BOSSHARD TRACT will receive
FREE TRANSPORTATION
TO AND FROM THE CITY
FOR FIRST SIX MONTHS.

The BOSSHARD TRACT is one of the most desirable home sections. Soil is fertile and there is plenty of it, each lot constituting about a quarter of an acre of ground.
Fruits, berries and all garden truck thrive. Unrivaled for poultry. Stores, school and plenty of good neighbors already there. Water piped to every lot. Cement walks.
ONLY 12 MINUTES' RIDE
AT LATIN STATION.
LONG BEACH LINE.
$300—$350—PER LOT—$350—$300
$25 DOWN, $10 A MONTH.
No person looking for a home can afford to buy before seeing the BOSSHARD TRACT.
No person looking for paying investment property should neglect the chance to secure one or more of these lots.
At the present rate of settlement, this property will double in value in a year.
COME TO THE OFFICE FOR MAPS AND FREE TICKETS.
IT WILL PAY YOU
TO DO IT TODAY.
LOTS ARE GOING FAST.
EMIL FIRTH,
411-417 Laughlin Bldg., 315 S. Broadway.
'Phones Home 8105, Main 2543.

FOR SALE—
We have for sale at Alhambra (9 miles from Los Angeles,) a magnificent suburban home consisting of new 2-story residence, containing nine rooms; house heated by steam and lighted by electricity. The ground consists of 6 acres of very fine soil, planted to 435 late Valencia orange trees, ten years old; in absolutely perfect condition; peaches, plums, figs, table grapes and berries of all kinds for family use. This property lies close to the electric car line, commands a magnificent view of the surrounding country, and the returns have paid 6 per cent. net on $20,000 for the last four years, not counting house rent, which is worth at least $25 per month; 7c fare to Los Angeles, 5c fare to Pasadena. This is without question one of the finest suburban properties in the vicinity of Los Angeles; absolutely perfect in every particular. Price only $12,000.
We also have for sale at Alhambra, within about 500 feet of the electric line, a new two-story residence, containing 8 rooms and bath; ground consists of 5 acres of Valencia oranges. This property is similar to the above, and will bear the very closest inspection; price $11,000.
Also at Alhambra, 5 acres planted to navel oranges 10 years old; perfect condition; within about 500 feet of the electric line. This ground lies perfectly level, and the property is ripe for immediate subdivision. Lots will sell readily at a minimum of $400 each. Price only $1000 per acre. This is a snap.
ERKENBRECHER SYNDICATE (LTD.,)
(Members L. A. Realty Board.)
204 Braly Bldg., 4th and Spring.

FOR SALE—
VILLA LOTS
IN FULL BEARING ORANGE TREES.
We can offer a few lots 100x175, covered with full-bearing orange trees; 20 and 30 trees to each lot; close to electric car line, a few minutes' ride to business center of Los Angeles; pure mountain water piped; in the midst of a thrifty settlement, with school, churches, stores, telephone service, modern conveniences; price $350 to $450, ¼ cash, balance 6, 12 and 18 months. We will furnish free transportation. Don't buy small 40-ft. lots for more money. Go and look at our lots at our expense and we will leave your own good judgment to decide. Come today.
GRIDER & HAMILTON.
225 W. Second st.

FOR SALE—
If you want a home in the picturesque town of Sierra Madre, now is the time to get it; electric road assured, will be running not later than August 1st; we have a 12-acre tract, subdivided into half-acre lots, 2½ blocks from electric line, with a view of the beautiful San Gabriel Valley that is unsurpassed, mountain water piped to each lot; these lots will advance 50 per cent. inside of three months. Call on or address
HOSMER & KIMBALL,
15 Home 'phone 1230. Sierra Madre.

FOR SALE—
LA FRESA HOME TRACT.
Near Gardena on Redondo electric line; subdivision 1 to 5 acres, soil unsurpassed for fertility, abundant water piped to each lot for irrigation and domestic us. Prices $300 per acre and upwards. Easy terms.
RALSTON REALTY CO.,
212 Wilcox Bldg. L.A.R.B. 13

FOR SALE—
Choice 4 acres, 5-room almost new house; large barn, all kinds choice fruit; place under high state of cultivation; extra amount of water stock; property will afford good living for family; the very choicest of soil in famous Glendale; close to car, schools and churches; elevation 750 above sea; 6 miles from city; $4500 will buy this; bargain.
13 J. B. SEXTON, 102 S. Broadway.

FOR SALE—
2 acres, 5-room house and barn, all arranged for poultry, $2500.
1 acre, 5-room house, all in fruit and poultry, $2500.
1-acre lots, close in, at $650.
2, 3, 4-acre tracts, with water, near car line; ideal home sites; on easy terms. No place so sure a money-maker as Glendale.
13 J. B. SEXTON, 102 S. Broadway.

HOLLYWOOD.

FOR SALE—
HOLLYWOOD.
We would like to confer with builders in reference to building several houses on the MT. HOLLYWOOD GRAND VIEW TRACT, EAST HOLLYWOOD. We are prepared to make you special inducements. The graders' outfit will be on the tract next Monday, the 17th, and continue the work to completion, putting in curbs, sidewalks, water pipes, oiling streets, and setting shade trees. Plat is on record and lots ready for sale by THURSDAY of this week. Call at the office and go out with us and make your selection. There is no better opportunity offered the public than this tract offers. Lots, $450 to $600, 1-3 cash.
BROADWAY LAND CO.,
Home 1268. 432 Mason Bldg.,
15 Fourth and Broadway.

FOR SALE—
HOLLYWOOD.
S.E. corner Highland ave. and Sunset boulevard, 60x143 feet, running through to Florence ave.; just opposite the new High School, and 2 blocks south of the Hollywood Hotel; best location and best buy in Hollywood; price $1300; go out and see it.
HERRON-BAXTER REALTY CO.,
(Sole Agents.)
L.A.R.B. 300-301 H. W. Hellman Bldg.

FOR SALE—
—$3000—
100x330, facing 2 streets, with new, modern 5-room house, 3 blocks N.W. P.O.; grandest site in Hollywood.
—$2500—
4 fine lots, 3 50x150, one 60x150, including corner, block north of hotel, being $875 each, although worth $1200.
—$900—
50x150, fine level lot, between hotel and Franklin, on Olive; terms if desired.
See VANSYCKLE, 208 Copp Bldg. 13

FOR SALE—
I own one of the finest building sites in the city of Hollywood, and will sell at a big bargain, for all cash. It is located in the Ocean View tract, within one block of the fine Hollywood Hotel, and within 2 blocks of the new $67,000 High School. It is a fine, large, double corner lot, size 100x200 feet, with frontage on 3 streets, and commands a beautiful view. Some of the finest homes in Hollywood are in the imedmiate vicinity. Will sell cheap. I. R. SMITH, 1412 Union ave. 'Phone West 1844.

FOR SALE—HILLCREST TERRACE TRACT. All large lots on the sunny slope of the mountains; grand views of ocean and surrounding country; lots 100x150; prices range from $500 to $1500. Only 2 blocks from car line.
For Sale by
Home phone G. H. COFFIN & SON, Estab.
5. 12 N. Highland ave. 1892.
Hollywood.

FOR SALE—A NEW FOUR ROOM HOUSE, bathroom, porch, lath and plastered on a corner lot, with chicken houses, corral and barn, lot fenced, in South Hollywood, two blocks off car line. Price $1200, reasonable terms. See J. ROBINSON, Colegrove. Take Colegrove car at 4th street. 13

FOR SALE—HOLLYWOOD, WE BUY AND sell Hollywood property. J. F. GRASS & CO., Hollywood. Home 'Phone 25.

FOR SALE—ONE ACRE, IMPROVED, PUMPing plant, etc., Hollywood. 217 W. FIRST. 13

PASADENA.

FOR SALE—
9½ acres on N. Fair Oaks ave. car line; 6-room house and barn, fine fruit, neat place; in line of recent improvements; lies right for subdivision. Price $7250, ½ cash, balance time.
HARRIS & HESS,
13 702 Braly, L. A.

ALTADENA.

FOR SALE—
5 ACRES AT ALTADENA.
4-room modern bungalow, chicken yard, fruit trees, table grapes, berries, oranges, palms and flowers; high; pure air; splendid mountain view; 2 blocks from cars; in line for subdivision. Price $5800, ½ cash.
HARRIS & HESS,
13 702 Braly, L. A.

FOR SALE—
Suburban Property.

FOR SALE — IN THE FOOTHILLS, NEAR Glendale, and only 8 miles from the city, a beautifully-situated home place of 5 acres, 2 of which are set to choice table grapes. First-class soil, suitable for walnuts and excellent buildings; house containing 9 rooms; will sell at a sacrifice as I am going away. Address owner, A. HARDY, Garvanza, R. F. D. No. 1.

FOR SALE—OR EXCHANGE; 11 ACRES ALfalfa and walnuts; new, modern, 6-room house, pumping plant, water stock, barn and other outbuildings; everything on the ranch only 4 months old; near city and car line; want city income property. ATWOOD & CO., 612 Grant Bldg. 14

FOR SALE — 200 ACRES, NEAR FOOThills, California house, 18 acres in walnuts, worth $5000; water rights worth $5000; near station, all for $10,000; easy terms. RURAL REALTY CO., 539 H. W. Hellman Bldg. 13

FOR SALE—FINE HOME PLACE, 15 ACRES, one-half in young bearing oranges; good house and improvements; rich soil and plenty of water for irrigating. Owner, E. E. PITTS, Irwindale, Cal.

FOR SALE—COLEGROVE LOT; FRONTS ON car line; 50 feet from postoffice; will sell this week for whatever it will bring; present worth about $500. J. E. BECK, 508½ E. Third st. 16

FOR SALE—FURNISHED OR UNFURNISHed, 7-room bungalow; lot 75x200; large barn, fruit and shade trees; east front. For a bargain, see OWNER, 427 S. Madison ave., Pasadena. 18

FOR SALE—FINEST BUILDING SITE IN Pasadena; on Grand ave. near car line; magnificent view of Arroyo Seco; aristocratic neighborhood. L. M. PRATT, 606 Laughlin Bldg. 13

FOR SALE—COLEGROVE LOT; FRONTS ON car line; 50 feet from postoffice; will sell this week for whatever it will bring; present worth about $500. J. E. BECK, 508½ E. Third st. 16

FOR SALE—80 ACRES LAND ON VERMONT ave., 4 miles south of the city, for sale cheap. J. P. BROCKLEY, Pioneer Roll Paper Co. 13

FOR SALE — ALFALFA, FRUIT AND grain lands in Fresno and Tulare counties. S. F. EARL, 88 Chronicle Bldg., S. F., Cal. 18

FOR SALE—HOUSE AND LOT, CATALINA; bargain. H. HAWVER, 201 S. Grand ave. 16

FOR SALE—
Beach Property.

FOR SALE—HALF-ACRE LOTS IN BEAUtiful Carnation Villa Tract, Manhattan Beach, at from $350 to $500 per lot of rich, sandy loam, with all high-class improvements and good building restrictions, stands at the top of the list of attractive investments for either home purposes or speculation. Unrivalled ocean and mountain view. Water piped to each lot. ORRIN RICE, Sole Agent, 422 Bryson Block. 13

FOR SALE—AT AVALON, CATALINA; A beautiful 8-room cottage, furnished, including nice lot; also 2 fine vacant lots, all fronting south; this is private property; must sell at once; going away. Address J, box 115, TIMES OFFICE. 14

FOR SALE—80 ACRES RICH, SANDY loam, ocean view from some portions, under excellent water system; near sea; $100 per acre. ORRIN RICE, 422 Bryson Block. 13

FOR SALE—SMALL TRACTS RICH LAND, abundantly watered, adjoining Carnation Villa Tract, Manhattan Beach; $175 per acre. ORRIN RICE, 422 Bryson Block. 13

FOR SALE — IN SAN DIEGO; A FEW choice lots in University Heights for $50 cash, now selling for $100 on installments; owner needs money. RURAL REALTY CO., 539 H. W. Hellman Bldg. 13

FOR SALE — AT AVALON, A LOT AND house of 8 rooms. Address 367 MACY ST., Los Angeles. 'Phone Black 7643. No agents.

FOR SALE—AT A BARGAIN, IF SOLD THIS week, a sand lot at Ocean Park near Venice. OWNER, 327 N. Union. 'Phone Black 5585. 14

FOR SALE — $395; LOT AT MANHATTAN, close to pier. R. J. ARATA, 244 S. Broadway. 14

OCEAN PARK.

FOR SALE—
Our March business was more than double the amount of February. This means we have more bargains on hand for ou: customers. Invest your money in Ocean Park and Venice property and prosper.
SOUTHERN CALIFORNIA REALTY CO.,
128 Pier ave., Ocean Park.

FOR SALE—
"Carnation Park," Ocean Park, Cal.
These beautiful lots have just been put on the market, and they are going fast. This property is only 5 minutes' walk from the sea; the restrictions and improvements are of a high order, while the terms are within the reach of all. Now is your time to get in on the "ground floor" and make some money. G. N. BRUNDAGE CO., Owners. 16

FOR SALE—C. N. BRUNDAGE CO.
CAPITAL PAID UP, $75,000.
OCEAN PARK, CAL.
We own and have for sale some of the choicest business and residence property in Ocean Park, Venice, Short Line, and transact a general rental ad insurance business. 20

FOR SALE—RENT AND EXCHANGE. Business, residence and vacant properties on sand or dirt at Venice, Ocean Park and Santa Monica. Prices right. ROBBINS REALTY CO., 4 Pier ave., Ocean Park.

TO LET—OCEAN PARK—
Furnished cottages for rent, $15 to $50 per month, large selections. CHAS. J. HILDESHEIM & CO., 161 Pier ave.

FOR SALE—FURNISHED COTTAGE NEAR Ocean Front, at a bargain; easy terms. CHAS. J. HILDESHEIM & CO., 161 Pier ave., Ocean Park.

FOR SALE—$475; A SNAP IN A HERMOSA Beach lot on 10th st. Address P, box 84, TIMES OFFICE.

FOR SALE — 5 ACRES IN LONG BEACH on prominent street, could be divided into lots and sold for double amount asked; good cottage and other improvements, $4000; part cash; the best buy in Southern California. LEE R. MYERS, 221 Johnson Bldg. 13

SANTA MONICA.

FOR SALE—MODERN 5-ROOM HOUSE, lot 50x150, on W. Sixth st., Santa Monica, near car line; price $2500; $250 cash, balance monthly. CHAS. S. MANN, 315 W. Fourth st., Los Angeles.

HERMOSA BEACH.

FOR SALE—1¼ ACRES AT HERMOSA Beach, water piped, fine view, excellent soil, $409 per acre. R. D. LIST, 312 Tajo Bldg. 13

FOR SALE—
Lemon and Orange Groves.

FOR SALE—ORANGE AND LEMON ORchard, 40 acres; 20 acres in oranges 10 years old; ½ navels, ½ sweets. 20 acres in lemons, ½ Eurekas, ½ Lisbon, 10 years old; all in fine condition; good house, 7 rooms; barn 40x57; 200 shares of water stock. Near San Fernando Mission where finest citrus fruit in the world grows. Right in the swim. Pacific Electric Railway will soon be built to Fernando Mission. Now is the time to buy. This will soon double its value. Great bargain. D. NEUHART, 225 Hellman Bldg., N.E. corner Second and Broadway.

FOR SALE—A RARE BARGAIN.
7-acre orange and lemon grove, under high state of cultivation, in city of Corona; half navel oranges and half lemons; trees 12 years old; 8 shares of water stock.
OWNER MUST HAVE MONEY.
WILL SELL AT A SACRIFICE.
A grand chance to secure a fine citrus grove where the finest oranges and lemons are grown.
Member L.A.R.B. J. A. FARNSWORTH,
13 206½ S. Broadway.

FOR SALE—AT A SNAP; A HALFWAY house. A summer and winter mountain resort, 16 miles from Santa Barbara. Good business all year round. Two years' lease. Consists of stock of groceries, horse and buggy, a nice lot of chickens and all the furniture in the house; also incubator and brooder and a new washing machine. Price $600. Address P. GUTMAN, Santa Barbara, or DR. HERON, 338 W. Jefferson st., Los Angeles. 16

FOR SALE — 33-ROOM ROOMING-HOUSE, new, modern building, with running water in all the rooms; the best arranged house for roomers; floors all covered with Brussels carpets, new; lease 4 years; location the best; full of men roomers; $1200 cash, balance on time. MRS. C. S. HEALD, office 204 Mason Bldg., corner Fourth and Broadway. 13

FOR SALE—OR EXCHANGE—
10 acres oranges, full bearing, house 5 rooms, barn; fine place; in Covina; $9000.
20 acres, large house and barn, all improved, plenty water, $9000, at Orange.
WHITE & ARMSTRONG,
13 202 Wilson Blk.

FOR SALE—$16,000 CASH OR PART TRADE. 50-acre ranch, 30 of which are planted to 10-year-old navels and late Valencias; balance of land well improved; plenty water; exclusive foothill district near Los Angeles; excellent health resort. Address OWNER, C, box 57, Times Office.

FOR EXCHANGE—
Real Estate.

FOR SALE—2 ACRES OUT TEMPLE ST., house, barn, fence, water, $2000; make you $1000 in 60 days; $1000 cash. JAMES THOMPSON, 209 W. First. 13

FOR EXCHANGE—BEN WHITE WILL EXchange your property. 306-7-8 and 9 Bryson Block. 2d and Spring. Member L.A.R.B.

FOR EXCHANGE—$1200; 80 ACRES, CLEAR for clear lodging-house in good locality. W. N. HOLWAY, 220 Grant Bldg.

FOR SALE — SLIGHTLY USED SUIT CASE, cost $15; will sell for $10. Address L, box 103, TIMES OFFICE.

FOR EXCHANGE—
Real Estate.

FOR EXCHANGE—
V. E. STOCKWELL & CO.,
8-room house, S.W., clear; for orange ranch, San Dimas.
7-room house, S.W., for San Diego lots.
8-room house, S.W., for Gardena.
196-acre alfalfa ranch, Norwalk, city property.
80 acres alfalfa, Norwalk; city property.
11½ acres, Gardena, city property.
49 rooms, "A1" rooming-house, on Broadway; cheap lease; for ranch.
50-room hotel, Broadway, city property; best in town. LOOK ME UP.
5 acres, 1½ miles S.E. of Rialto, all in oranges, lemons, grapefruit and grapes; plenty of water; will stand strict investigation; will exchange for rooming-house.
40 acres near Highlands, fine alfalfa land; family orchard; modern 2-story house; right on car line; this is a fine country home; will exchange for city or eastern property; price $10,000.
Income business property, Grand Rapids, Mich., for Los Angeles or Pasadena.
320 acres, Independence, Inyo county; good land, all under cultivation; plenty of water; for Los Angeles or Pasadena property.
10 acres near Riverside, alfalfa land, pumping plant of 75 inches; good house, for rooming-house or business.
152 acres, San Diego county, in Jamacho Valley, for city home.
V. E. STOCKWELL & CO.,
'Phone 2814. 304 Grant Bldg.
13

FOR EXCHANGE — $2600 EQUITY IN A splendid, new, modern 6-room cottage on the hill; (a corner;) will exchange for a vacant corner on the hills between First and Seventh, Figueroa and Witmer sts; will pay cash difference if necessary or will sell cottage cheap for about ⅓ cash.
$700 equity in modern 5-room cottage, southwest, to exchange for vacant lot; will pay cash difference for good lot or will sell cottage on easy installments.
GEO. E. HUNTSBERGER,
GEO. BRADBEER,
13 414 W. Seventh st.

FOR EXCHANGE—
FOURTH ST.
FOURTH ST.
NEAR
SAN PEDRO.
50x100 TO ALLEY.
Will trade for income property. Here is your chance to get right in town and get a good trade.
CONWAY & KESSLER,
13 405 Laughlin Bldg.

FOR EXCHANGE—
7¼-ACRE POULTRY RANCH, 2½ MILES FROM CITY.
6-ROOM MODERN NEARLY NEW HOUSE, 3-ROOM HOUSE, BARN, WATER WELL, 500 CHICKENS, 12 TURKEYS, 1 HORSE, WAGON, 1 JERSEY COW, ALL FARMING IMPLEMENTS, CHICKEN HOUSES, YARDS, INCUBATORS, 3 ACRES ALFALFA, STREAM WATER RUNNING THROUGH RANCH ALL THE TIME, AND IDEAL POULTRY FARM; STOCKED AND RUNNING; VALUE $5000. WANT 2 COTTAGES OR 9-ROOM HOUSE. J. B. SEXTON, 102 S. BROADWAY. 13

FOR EXCHANGE—
READ THIS.
$3300—3 lots, right in Hollywood; 50x159½ each; ½ block from car line; owner wants alfalfa ranch between here and beach, or good chicken ranch, Pasadena, Alhambra or Glendale way.
$4000—Mortgage $1000; 57½ on Pasadena ave. by 175 to an alley; the 57½ on Griffin by 165 to alley. Owner wants city income and assume.
W. A. CHOATE & CO.,
13 117 S. Broadway.

FOR EXCHANGE—10 ACRES, FINELY-IMproved ranch, in Tustin; all in good fruits; will pay $5000 cash difference if good trade is offered; where values are that much difference; want Los Angeles improved.
140-acre alfalfa ranch with 5 flowing wells, finely improved; will trade for Los Angeles improved.
OLD SETTLERS' INVESTMENT CO.,
13 601-603 Grant Bldg.

FOR EXCHANGE—
"IF WE ADVERTISE IT, IT'S SO."
$2500—7-room house, lot 60x150 to an alley, on Boyle Heights, clear of incumbrance; want a small ranch near Covina; might pay small difference on desirable property. Remember this not an equity but good clear property. If it interests you look it up quick.
EDWARD D. SILENT & CO.,
Members L. A. Realty Board,
216-218 W. Second st. 13

FOR EXCHANGE—25,000 SHARES OF THE Colusa Consolidated Oil Co., for Los Angeles residence; this company owns 4000 acres of land in Colusa county.
640 acres in the Artesian belt, Kern county, fenced, house, barn, etc., large flowing well, splendid for stock and alfalfa. Particulars WM. HOLCOMBE, 1006 Braly Bldg.

FOR EXCHANGE — OR SALE; $1000; FURniture of a good 10-room house; choice location, west; 4 blocks from business center, on hill; lawn and shrubbery, east front; fine new apartment-house next door; hotel opposite; low rent; rental of 2 rooms pays rent; will exchange for city or country or San Diego property. Address H, box 58, TIMES OFFICE. 15

FOR EXCHANGE—FOR LODGING-HOUSE or hotel, 160 acres of nice sandy soil, plenty of water, and also 4-room, new, modern house with 2 lots; fine shade trees; beautiful lawn; all clear of incumbrance; will exchange the above and pay difference, if any. Home 'Phone 6692. Room 413, BYRNE BLDG. 14

FOR EXCHANGE—112 ACRES OF GOOD sandy loam, 15 miles from Los Angeles on R.R.; fine buildings, 15 cows, paying $150 per month; can raise 650 tons alfalfa; will exchange for any city property. Room 413, BYRNE BLDG. Home 'Phone 6692. 14

FOR EXCHANGE—A FINE RESIDENCE IN the Westlake district for a 4-flat building of six rooms each. Will give a good trade and assume or pay cash difference. J. A. MORLAN & CO., Chamber of Commerce Bldg. 13

FOR EXCHANGE — FOR LOS ANGELES, cottage or other property; 2-story house, modern, well rented, all improvements in; in Buffalo, N. Y., for only $2800. What have you? ROBERT HAENTZE, 530 Court st. 13

FOR EXCHANGE—
I make a specialty of exchanging real estate, particularly California for eastern.
Member L. A. C. W. CONWAY,
Realty Board. 304-5 Bradbury Bldg.

FOR EXCHANGE—BEAUTIFUL 6-ROOM cottage on Grand st., Ocean Park, for 6-room cottage in good location, southwest. PALMER & PALMER, 628-9 Bryson Block, Los Angeles, Cal. 13

FOR EXCHANGE—20-ROOM APARTMENT-house for smaller property; now leased at $60 per month, and party making money. J. A. MORLAN & CO., 412 Chamber of Commerce Bldg. 13

FOR EXCHANGE — $5000; NEW 9-ROOM house; mortgage $2700, for small ranch, improved and clear; also 10 lots, South Hollywood for ranch. WM. N. HOLWAY, 220 Grant Bldg. 14

FOR EXCHANGE—
Exchanging eastern realty for California a specialty. Come and see us.
Home M'PHERSON & ADDISON,
'Phone 1960. 414-415 Bradbury Bldg.

FOR EXCHANGE—FOUR CLEAR VACANT lots each 50x150 at Glendale, near car line; price $1500; want equity of same value in city cottage. CHAS. S. MANN, 315 W. Fourth st.

FOR EXCHANGE—A LARGE LIST OF CITY, country and eastern property. F. M. SIMPSON & CO., "Exchange Exclusively," 835 H. W. Hellman Bldg. Tel. 2069.

FOR EXCHANGE—POMONA RANCH FOR property in or near city or beach; might take rooming-house; also other property for same. E. E. PARSONS, 104 Henne Bldg.

FOR EXCHANGE—GOOD MODERN 6 ROOM cottage, $3200; mortgage $1075. Want lots or house, Glendale or Hollywood. J. A. RUSSELL, 809 E. Washington. 14

FOR EXCHANGE—I WILL EXCHANGE A rooming-house worth $1800 for property in Monrovia or Sierra Madre. WATSON, 322 Trust Bldg. 'Phone 2790.

FOR SALE—DRUG STORE, CLEAN STOCK and good fixtures; good lease; good business, increasing; sickness. Apply to W. T. STROTHER, Pasadena, Station A.

REAL ESTATE—
Unclassified.

FOR SALE—LAS VEGAS, TEN ACRES OF land, finest location in the valley, located one mile from townsite. Price $500, one-half cash, balance in six months. Will double in value within the next 60 days. Inquire of H. L. WINEMAN, 204 Bryson Bldg. 13

FOR SALE — ALL KINDS REAL ESTATE, loans, insurance, all kinds of business exchanged; have few snaps for 10 days; Dolgeville lot. 'Phone Main 451. C. A. SNOW. 15

FOR SALE—SAN DIEGO REAL ESTATE—Write CHESTNUT INVESTMENT CO., San Diego, for descriptive literature.

FOR SALE—
Miscellaneous.

FOR SALE — SOLID GOLD, 15-JEWEL gent's hunting case watch, beauty; less than half cost takes it. 236 E. 29TH ST. 13

FOR SALE—BICYCLES TAKEN ON DEBT; nearly new; dirt cheap. Noons, room 8, 130 N. MAIN. 14

FOR SALE—HOUSEHOLD FURNISHINGS, including folding bed, couch, refrigerator, range. 1317 W. 20TH. 14

FOR SALE — MOVING PICTURE FILM; song slides; magic lanterns. 140 MONTGOMERY ST., S. F., Cal.

FOR SALE—GOOD UPRIGHT PIANO, GOOD sewing machine and lady's wheel. 801 S. HILL ST.

FOR SALE—WALL PAPER, 6500 ROLLS below cost; any quantity. 515 W. SIXTH ST.

FOR SALE—Moving pictures, magic lanterns, bargains. Bullard & Breck, 131 Post, S. F.

FOR SALE—SAFES, FULL BURGLARPROOF chests; bargains. ANDERSON, 212 N. Main.

FOR SALE—
Miscellaneous.

FOR SALE—STAVNOW'S, 454 S. MAIN.
BARGAIN LIST.
Beautiful iron beds, $1.95.
Good woven-wire spring, $1.95.
Cotton mattresses, $3.50.
6-ft. oak finish dining table, $5.
A grand weathered oak dining table.
With pedestal for $17; see this.
A genuine birdseye maple dresser.
Full swell front, worth $30, for $17.50.
An elegant oak sideboard, $12.
A gas range, guaranteed satisfactory, $8.75.
Linen warp matting, 15c yard.
Cash or credit.
Let STAVNOW FURNISH YOUR HOUSE.
454 S. MAIN.

FOR SALE—MUST UNLOAD STOCK RARE bargains in furniture and household goods, sanitary couches, $4.75; couch covers, $1.10; 9x9 Eagle rugs, $3.60; carpet sweepers, $2.25; lace curtains, 55c pair; dressers, $6; 6-piece toilet sets, $1.75; Japanese matting, 15c; 2-burner gasoline stoves, $2; ovens, $1.40; 52-piece dinner sets, $4.50. We guarantee to save you money. J. M. OVERELL, 652-654 S. Main st. 13

FOR SALE—TWO-STORY, 9-ROOM HOUSE to be removed from Hill st., between Third and Fourth sts.; size of house about 30x50. Apply to WRIGHT & CALLENDER, 319 S. Hill st.

FOR SALE — DISHES, SILVERWARE, glassware, gas stoves and piping; 40-gal. hot water tank and piping; meat block, partition, 3-section booth, pastry table, dish-washing sink, hat rack with mirror; one oil burner, one oil tank; everything in good order; place was closed under attachment; will sell one piece, or all of it; goes for less than half. 657 S. OLIVE ST. 13

FOR SALE — HAVE TAKEN BY A FOREclosure of mortgage a $350 upright piano; will sell same for $150 or face of the mortgage; part cash and part time. Apply between 10 and 12 a.m. OFFICE 1, 348½ S. Hill st. 14

FOR SALE—4 STEEL RANGES, BRIDGE, Beach, Brandt and Superior; 12 gas ranges, Jewel, Reliable, etc.; about 20 cook stoves to be sold at ½ factory price. 307 S. Main. L. C. SKEELS, Home Tel. 7021; Sunset West 4193.

FOR SALE — NEW AND SECOND-HAND billiard and pool tables; easy payments; we rent tables with privilege of buying; modern bar fixtures; cheap prices. BRUNSWICK-BLAKE-COLLENDER, 610 S. Broadway.

FOR SALE—NEW DOUBLE-SEAT TRAP, cost $325; will take $100; also business buggy, cost $100; will take $45. Take yellow Garvanza car to 5418 MONTE VISTA ST., at Highland Park. 13

FOR SALE—PORT ORFORD WHITE CEDAR doors, sash and moldings; best goods on the market; as cheap as any, at 739 San Fernando st. and 2643 Andrew st., E. L. A. BUILDERS' SUPPLY CO.

FOR SALE—WE WILL BE WRECKING store building; this week at 1556 and 8 San Fernando st.; all materials for sale cheap, on the ground. BUILDERS' SUPPLY CO., 739 San Fernando. 15

FOR SALE—NEXT WEEK WE WILL BE wrecking 137 N. Broadway; all material for sale cheap. BUILDERS' SUPPLY CO., 739 San Fernando st., 2643 Andrews st., E. L. A. 16

FOR SALE — 4000 SCREEN DOORS 75C UP; if you don't want any flies on you, buy our screens at 739 San Fernando st., 2643 Andrew st., E. L. A. BUILDERS' SUPPLY CO. 23

FOR SALE—HAVE YOUR MATTRESSES and pillows renovated by our improved sanitary process. BOSTON BEDDING CO., 2902 Griffith ave. Home 'Phone 2396.

FOR SALE — HANDSOME WHITE LACE reception gown, never been worn. 1905 style; very cheap if bought this week. Address L, box 68, TIMES OFFICE. 13

FOR SALE—2 NICE GREVILLA STREET trees, 15 feet tall; like around city park; at bargain; just the time to reset them. 3037 EAGLE ST.

FOR SALE—BARGAIN; DIAMOND, PERfect white, 1 carat fine; slide trombone; Domestic sewing machine. TOWNSEND, 105 N. Main. 15

FOR SALE—SECOND-HAND BOILERS; ALL sizes; best condition. PIONEER BOILER & MACHINE WORKS, Palmetto and Carolina.

FOR SALE—FIRE-PROOF OFFICE SAFE. 409 E. SECOND ST.

FOR SALE—
Furniture.

FOR SALE — OR EXCHANGE; FURNIture 3 rooms, complete for housekeeping; fancy iron bed, rockers, marble-top center table, couches, gas stove, table, dishes, carpet, chairs, for anything equal value. RED 3636 any noon. 13

FOR SALE — FURNITURE 3 ROOMS, COMpletely furnished for housekeeping, including bed, Davenport, tables, couch, bamboo writing desk, rugs, curtains, stove, gas plate, cooking utensils, etc.; price $90. 236 E. 29TH ST. 13

FOR SALE—OAK BEDROOM SETS, EXTENsion tables, chairs, large gas range, enameled beds, carpets and rugs, portieres and curtains, etc.; all in good condition and very cheap. 1116 S. LOS ANGELES. 13

FOR SALE—FURNITURE, RUGS, PIANO and pianola, value $2500, almost new, will exchange for real estate, also stock in company which will stand investigation. Address K, box 45, TIMES OFFICE. 13

FOR SALE — COMPLETELY FURNISHED and carpeted 6-room flat, in up-to-date, new building; no trash; everything good and solid; at a sacrifice price. See PREMISES, 740 S. Figueroa. 13

FOR SALE—A SNAP; FURNITURE OF A 5-room modern flat for sale; completely furnished for housekeeping; 2 entrances; price $100. Address 101 N. HOPE ST. 16

FOR SALE — ON INSTALLMENTS; FURNIture of a 6-room flat; price $125; flat to let. Call at 319½ TEMPLE ST. 14

FOR SALE—ROLL-TOP DESK, FOLDING bed and fine pieces of second-hand furniture. 455½ S. BROADWAY, basement.

FOR SALE—PARTIES GOING EAST WILL sell furnished flat of 5 rooms, $200; rent $17. Call at 910 GEORGIA.

FOR SALE — NEARLY NEW FURNITURE of 5-room flat, $225. Apply 736 H. W. HELLMAN BLDG. 14

FOR SALE—GAS RANGES, FOLDING BEDS, rugs and furniture, cheap. 533 S. OLIVE.

BUSINESS CHANCES—
Miscellaneous.

FOR SALE—
DELICACY STORE.
Near postoffice, at a bargain; $500, if taken this week.
W. H. CHANDLER,
13 232 Bryson Blk. Second and Spring.

FOR SALE—
POOLROOM.
$1000—Reduced from $1500; a snap; if you want one, see
W. H. CHANDLER,
13 232 Bryson Blk. Second and Spring.

FOR SALE—
BANK.
If you want to start a bank I can sell you a charter of a bank which did business for years. Further information of
W. H. CHANDLER,
13 232 Bryson Blk. Second and Spring.

FOR SALE—
$300—WOOD AND COAL—$300
Hay, grain, express; rent $10; near in; extra good buy.
W. H. CHANDLER,
13 232 Bryson Blk. Second and Spring.

FOR SALE—$5000 TO $10,000; WELL-ESTABlished automobile business; so good that it is too good in that it requires too much attention; might consider close-in real estate and pay cash difference; no agents. Address L, box 147, TIMES OFFICE. 23

FOR SALE—$650; RESTAURANT; MUST sell; good location; long lease; low rent; doing fine business.
HEBER & FARNUM,
14 138 S. Broadway.

FOR SALE—$1200; LIGHT GROCERY, DELIcacy store, restaurant, soda fountain, etc.; business $40 per day, and can be increased.
HEBER & FARNUM,
14 138 S. Broadway.

FOR SALE—$400; LAUNDRY ROUTE, GOOD horse and wagon, with good laundry; clearing $25 per week.
HEBER & FARNUM,
14 138 S. Broadway.

FOR SALE—
20 tables, 80 chairs, restaurant, feeding 300 a day, netting $250 a month, for price and location see EYMANN & STEWART, 426-8 Mason Bldg., 4th and Broadway. 13

HARDWARE STORE FOR SALE.
Invoice $4800; well located, new stock. Get full particulars of JONES & RYDER LAND CO., 218 W. Third st. 13

WANTED — MEAT MARKET, NEAREST shop 3 blocks and much further all other directions; room free until business established; grocery connected; grocer can deliver. Address M, box 17, TIMES OFFICE. 13

$500 BUYS ONE-HALF INTEREST IN strictly first-class office business profiting $225 per month net. If you have the cash and mean business, see VANSYCKLE, 208 Copp Bldg. 13

FOR SALE—$600; BAKERY AND DELICACY, an old and profitable stand; good location and a sacrifice at such price; no agents. Address M, box 19, TIMES OFFICE. 17

FOR SALE—OR EXCHANGE — ON VERY reasonable terms, laundry, fully equipped, in fine location; horse, wagon, etc. Call or address 83 S. FAIR OAKS AVE., Pasadena. 13

WANTED — HAVE CLIENT FOR BAKERY, groceries, laundry and bakery route, 50-room hotel; cash; must be bargain. VARNEY, 116 S. Broadway. Home 3333; Main 3331. 13

RESTAURANT AND LUNCH COUNTER cheap for cash, or will trade for good rooming-house. Call 2 o'clock p.m., 453½ CENTRAL AVE.; doing fine business. 13

BUSINESS CHANCES—
Miscellaneous.

THE GOLD MILL WILL BEGIN OPERAtion by June 1, and the first shipment of bullion to 'Frisco mint will be made by July 1, 1905.
Circumstances compel me to offer for sale 4000 shares of Red Raven Gold Mining stock at 25 cents per share, which I purchased before the advance to 50 cents per share.
The company has thousands of tons of free-milling ore ready for reduction and has also sufficient funds to complete milling plant now under erection.
Well-known mining experts have predicted that this stock would go to several dollars per share within a short time.
Another fact, no stock can be purchased from the company, and many recent sales have been made at 50 cents per share.
The property consists of 10 claims located in Eldorado county, Cal. (Mother Lode Gold Belt.) The company owns its property free and clear of all debts and bonds.
If interested, address P.O. BOX 16, Station C. 13

BROADWAY RESTAURANT SNAP!
THE RIGHT MAN OR WOMAN WITH
$150
CAN HAVE IMMEDIATE POSSESSION OF AN OLD-ESTABLISHED RESTAURANT THAT PAYS EASILY $10 NET PROFIT DAILY. SEATING CAPACITY 90. IT COST UPWARDS OF $1200 TO FURNISH IT. THIS IS THE CHANCE OF A LIFETIME.
ACT PROMPTLY.
BRING THE MONEY WITH YOU AND TAKE THE KEYS.
DO IT NOW!
WATSON & CO., 322 TRUST BLDG.
'PHONE 2790. 14

ONE OF THE BEST-PAYING GROCERY stores in the city can be bought for $4000 this week. It has high references from the wholesale houses, and cannot be equaled at present as an investment.
We have almost as good a chance in a good nearby town for $2500. We have never offered anything better at the price.
Proprietor of a general store near Riverside needs a partner with $1500. Thinks an already good business can be doubled.
$2500 buys a downtown city store, doing $50 cash daily. This will bear looking up. Looks like a snap.
All kinds of businesses.
MERCHANTS' EXCHANGE,
Home 7265; Main 4066. 311 American Bank Bldg.
13

FOR SALE—OR EXCHANGE—
$25,000—RESTAURANT AND CAFE—$25,000.
One of the most prominent concerns in the city; established reputation; has a valuable lease, and located in the heart of the business center; can show large profits on amount invested; reason for selling, owner's attention required in other business.
Apply to the Sole Agents, JONES & RYDER LAND CO., Business Opportunity Dept., 218 W. Third st. 13

THE TREMENDOUS VOLUME OF CLASSIfied real estate advertisements now being regularly printed in the Sunday Times makes it necessary to ask patrons to get in their "Liner" copy as early as possible. Real estate dealers, especially, would confer a favor by turning in what advertising for Sunday they can get ready on Friday nights, and the balance by Saturday noon; 11 p.m. Saturday nights is the latest hour that classified announcements will be received, either over the counter or by phone.

AM OBLIGED TO DISPOSE OF A PORTION of my stock in an industrial enterprise that is on a 25 per cent. dividend-paying basis; will sell in small lots and furnish bank and trust-company references as to the excellence of the proposition. Ask MR. STYLES, 614 Grant Bldg., for full information. It is worthy of quick investigation if you have a little spare money. Do not think this a mining or fake scheme. It is as solid as bank stock. Look it up right now before you forget. Home 'phone 3416. 18

RARE CHANCE FOR INVESTORS. I HAVE for sale 250 shares, at $100 per share, in a commercial corporation now to be formed, 1000 shares actually sold for cash now; similar concern showed net profits of $35,000 on a like investment of $125,000 last year. Open to full investigation. Bona-fide investors only please address B. W. BARTELS, Agent, 140 S. Broadway. 13

FOR SALE—ICE CREAM PARLOR.
Restaurant, and 20-room finely furnished rooming-house, located near Broadway; reasonable rent; income $400 monthly; $2800 will handle it. BUSINESS OPPORTUNITY DEPT., Jones & Ryder Land Co., 218 W. Third st. 13

ON ACCOUNT OF INTEREST IN NEVADA I will sell my restaurant cheap; it is one of the oldest and most central in the city, doing a paying business and by running all night can be increased half; nicely located to add bakery, which is very much needed. Address L, box 83, TIMES OFFICE. 13

FOR SALE—
Grocery, $1500.
Cream of the southwest, trade of $40 a day; rent $20; 5-year lease, nice block, owner sick; must sell; will invoice.
W. H. CHANDLER,
232 Bryson Block. Second and Spring.
13

FOR SALE—
$1500. Laundry. $1500.
Running 3 teams; net $45 to $65 a week; I can show you one of the best equipped plants in the city for the money.
W. H. CHANDLER,
232 Bryson Block. Second and Spring.
13

WANTED—PARTY WITH $7000 WHO WILL take half interest in a place that will make the finest health resort in U. S.; have 2 springs of pure mountain water that will supply resort and also enough to grow at least 700 orange trees; this is an ideal and frostless spot; elevation about 2300 feet. Address P O. BOX 114, Phoenix, Ariz. 16

SURE, CLEAR PROFITS; $300 MONTHLY; would you purchase interest in first-class, old-established store, for $475? reference. Call see PHOENIX, 202 and 204 Grant Bldg. 16

LOOKING FOR A GOOD PROPOSITION that will pay $30 to $35 a week, with small investment of $225? Call 411 GRANT BLDG., Fourth and Broadway. 13

BARBER SHOP, ONE CHAIR, $75; EXCELlent location; good trade; all shops close at 6 o'clock and all day Sundays. 154 N. FAIR OAKS, Pasadena, Cal. 14

WANTED—PARTNER IN LUMBER AND planing mill business; salary $100 per month; must have $3000. LEE R. MYERS, 221 Johnson Bldg. 13

FOR SALE — HAVE LUNCH COUNTER, close in, doing fine business, $25 per day; must sell quick, leaving State; a snap. See "FRY," 520 S. Spring. 13

FOR SALE — $1500; CONTROLLING INTERest in a small manufacturing concern; big profits; great future. B. W. BARTELS, agent, 140 S. Broadway. 13

WE COLLECT ALL MANNER OF CLAIMS. No fee without success. CREDITORS' ADJUSTMENT CO., 727 Bryson Block. Home 6611. 19

FOR SALE—A WELL-ESTABLISHED MILlinery and hairdressing parlors; can show large profits. Address M, box 34, TIMES OFFICE. 15

$600 WILL BUY LEGITIMATE, PROSPERous business; netting $200 per month profit. See VANSYCKLE, 208 Copp Bldg. 13

FOR SALE—BEST PAYING BUTTER ROUTE in city, good chance for right party. Address L, box 86, TIMES OFFICE. 16

$900 TAKES NEW, SECOND-HAND FURniture store; big bargain; must be sold. Come see WILBOURN, 452½ S. Broadway, room 19. 13

$2000 TAKES MOST THOROUGHLY equipped bath and electric parlor in city. WILBOURNE, 452½ S. Broadway, room 19. 14

FOR SALE—MILLINERY STOCK AND FIXtures; fine location; cheap for cash. Address NEWBY, 248 Third st., Santa Monica.

FOR SALE—SMITH'S DANCING ACADEMY, well-established, good practice. Inquire 706 MERCHANT ST., phone 6670. 17

FOR SALE — IF YOU WANT A BUSINESS showing good returns for $350 investment, address L, box 104, TIMES OFFICE. 13

FOR SALE—REAL ESTATE BUSINESS AND office furniture, cheap. For particulars call at 411 CHAMBER OF COMMERCE BLDG. 13

SNAP BARGAIN—FAMILY CORNER CASH meat market; receipts $50 day; must go this day. COAST EXCHANGE, 534 Byrne Bldg. 13

RESTAURANT AND LUNCH COUNTER; fine money-making downtown location. COAST EXCHANGE, 534 Byrne Bldg. 13

FOR SALE—FIRST-CLASS BAKERY, DOING good business. See H. H. GREIFE, 40 N. Fair Oaks, Pasadena. 14

FOR SALE—GROCERY, CIGAR AND SOFT drink stand, 3 living rooms furnished in rear, cheap rent. 806 W. 7TH ST. 17

FOR SALE—BILLIARD, POOLROOM AND cigar stand. Address L, box 88, TIMES OFFICE. 13

OPENING FOR PHYSICIAN AND MEDICAL electrician. Address DR. CAPPS, Santa Ana, Cal. 13

$200—BEST LITTLE CIGAR STAND IN city. WILBOURN, 452½ S. Broadway, room 19. 13

$350 TAKES CIGAR STAND, CLEARING $3 a day. WILBOURN, 452½ S. Broadway, room 19. 13

PRODUCE COMMISSION BUSINESS; ONE-half interest; old stand; big trade; $500.
13 I. D. BARNARD, 116 S. Broadway.

DELICACY STORE AND LUNCHROOM; best place in this city; sacrifice; $700.
13 I. D. BARNARD, 116 S. Broadway.

BREAD ROUTE; ONE OF THE OLDEST and best in this city; bargain; $300.
13 I. D. BARNARD, 116 S. Broadway.

A GENTEEL HOME BAKERY WITH 3 choice living-rooms, S.W. location; $300.
13 I. D. BARNARD, 116 S. Broadway.

I. D. BARNARD, 116 S. BROADWAY, WILL sell your business. Main 3331; Home 3333. 13

WANTED—PARTNER WITH $1000; WILL guarantee $150 month. 534 BYRNE BLDG. 14

BUSINESS CHANCES—
Miscellaneous.

FOR SALE — AN A-1 GROCERY, NEAR present Postoffice, doing a good business; stock and fixtures will invoice about $2500. R. L. CRAIG & CO. 13

FOR EXCHANGE—WE HAVE A BUSINESS that pays, and we extend to party that means business close investigation for good rooming-house; not over $1000 value, or will trade half interest for less amount. Room 22, 305½ S. SPRING ST. Lady preferred. Quick. 13

DO YOU WANT TO BUY A LUNCH COUNter that is making good money, cheap, or fuel and feed yard; or would you rather trade for a business house and lot in Corona? Would take rooming-house or stock merchandise. See us, we have them. LIGGETT & MATHES, 308 Johnson Bldg. 13

FOR SALE—TRANSFER BUSINESS.
10 horses and several wagons with business. A great bargain. Horses worth more than price asked. Must sell at once. Address H, box 121, TIMES OFFICE. 13

FOR SALE—
CIGAR STAND.
Rent $15; owner wants to go East; must be sold before next Sunday; good location on Broadway. A snap for some one; $250. CHOATE & CO., 117 S. Broadway.

BARBER SHOP AND POOL PARLORS FOR SALE—
Price $1200; 4 pool tables, 2 barber chairs, cigars and tobacco, all complete. See Business Opportunity Dept., JONES & RYDER LAND CO., 218 W. Third st. 13

CORNER DEPARTMENT STORE FOR sale.
Price $1900; established 4 years; location, rent and lease favorable; doing $50 daily cash business. JONES & RYDER LAND CO., 218 W. Third st. Business Opportunity Dept. 13

A GOOD MEAT MARKET IN SAWTELLE, 2 houses, 2 peddling wagons, up-to-date fixtures; all for $850, or would lease for $50 per month, including building, smokehouse and barn; cause of sale sickness. Apply at COR. 11TH AND OREGON, Sawtelle. 14

FOR SALE — POOLROOM AND CIGAR stand, half or whole interest.
Centrally located; reasonable rent.
Paying now $175 per month, clear.
A thorough investigation solicited.
13 MAY REALTY CO., 110 S. Broadway.

FOR SALE—GENERAL MERCHANDISE and hardware business, established in 1887; in the Ojai Valley; good business and desirable place for residence; good reasons for selling. Address F. P. B., BOX 239, Nordhoff, Ventura county, Cal. 15

$3500 SECURES INTEREST; WILL PAY $125 a month salary and good interest on investment; man who has office experience preferred; to invest in a local manufacturing plant in Los Angeles; references exchanged. Address L, box 135, TIMES OFFICE. 13

FOR SALE — BAKERY AND CONFECTIONery; fully equipped; doing a business of over $60 a day; 2 wagons and horses; reasonable rent; A1 chance for practical baker. For further particulars address J. B. FRONTIN, box 101, Tucson, Ariz. 19

FOR SALE — COFFEE, ICE CREAM, CANdies and lunch parlor; a fine opportunity in a good location, for a man and wife or lady that is a good cook; soda fountain and all fixtures are new. Address L, box 85, TIMES OFFICE. 13

FOR SALE—BUSINESS LOTS WITH BUILDings and tents, now bringing income in the prosperous town of Las Vegas. 221 O. T. JOHNSON BLDG. 'Phones Main 1468; Home 5808. 14

$75 TO $100 PER MONTH; STRAIGHT, LEgitimate business; can put you in communication with parties who can guarantee our offer. CENTRAL BUSINESS AGENCY, 434 S. Hill.

TYPOGRAVURE CO., 225 N. BROADWAY. Typograving, engraving, printing; commercial and office work a specialty. Home 5397, mail or phone promptly answered.

FOR SALE—GENTS' FURNISHING STORE, good paying business; established 2 years; all clean and up-to-date goods; prospective buyers only. Call 536 E. FIFTH. 16

DO YOU WANT TO BUY A LIVE MEAT and grocery store, cash trade, no delivery, low rent, living-rooms, lease. If you mean business, call at 805 S. SPRING. 16

WANTED—TO INVEST $500 TO $1000 IN some good paying business; references exchanged; give full particulars first letter. BALDWIN, 3137 E. Second st. 13

FOR SALE—ALL OR ½ INTEREST IN THE best transfer business in the city, clearing $300 month. Address M, box 30, TIMES OFFICE. 13

FOR SALE — NOTION AND STATIONERY store and tailor shop, very cheap. Address JACOB ARINOWITZ, Jordan Bldg., Alhambra, Cal. 15

FOR SALE — FIRST-CLASS CAFE, AT A bargain, if sold at once; party must go East; long lease and fine location. Address L, box 192, TIMES OFFICE. 13

FOR SALE—SWELL LITTLE RESTAURANT with good trade; good prices; best money maker in town. Come see for yourself. 145 N. BROADWAY. 14

BEST OPENING FOR DRUG BUSINESS IN this city. 2202 W. SEVENTH ST.

SWAPS—
All Sorts, Big and Little.

FOR EXCHANGE—HERE'S A SNAP; WILL trade nicely furnished rooming-house, 20 rooms, for city lots, or a cottage; might consider a suburban ranch. WATSON, 322 Trust Bldg. 'Phone 2790. 14

FOR EXCHANGE—WHO WANTS AN OLD established Broadway restaurant in exchange for city lot or cottage? WATSON, 322 Trust Bldg. 'Phone 2790. 14

FOR EXCHANGE — WHO WANTS A $600 new upright piano for a city lot, or equity in a cottage? WATSON, 322 Trust Bldg. 'Phone 2790. 14

FOR EXCHANGE—WHO WANTS TO GIVE equity in cottage, or city lots, in exchange for rooming-house? See WATSON, 322 Trust Bldg. 'Phone 2790. 14

MONEY TO LOAN—
In Sums to Suit.

"A MINT OF MONEY" TO LOAN; LOWest interest on pianos, automobiles, diamonds, furniture, real estate privacy assured. Open 9:30 a.m. to 8 p.m. Office 1, 348½ S. HILL ST.

SECOND MORTGAGE LOANS MADE ON INcome real estate; monthly payments. LOUIS HENRY, room 422, American National Bank Bldg., Broadway and Second. Hours 10 to 12. 15

MONEY TO LOAN ON CITY PROPERTY. First Mortgage 5 and 6 per cent.
A. T. JERGINS & CO.,
Suite 400 H. W. Hellman Bldg. 15

MONEY LOANED SALARIED PEOPLE without security; notes bought; loans on stocks, bonds and warrants. TRADERS' EXCHANGE, 221 Bryson Bldg. Tel. Black 1982.

TO LOAN—PRIVATE MONEY IN SUMS $500 upward at lowest rates and long terms on good improved city property. CALIFORNIA INVESTMENT CO., 402 Douglas Bldg. 13

MONEY LOANED SALARIED PERSONS upon their note, business confidential. "THE STAR LOAN CO.," 307 Copp Bldg., 218 S. Broadway.

MONEY TO LOAN—I MAKE STRAIGHT building loans. W. H. OBEAR, 402 O. T. Johnson Bldg. 258 S. Broadway.

LARGE AND SMALL SUMS TO LOAN ON first-class real estate; no commission charged. MORRIS ORSATTI & CO., 224 N. Spring st.

MONEY ON DIAMONDS, FURNITURE, ETC. Low rates; quick, private. SYNDICATE LOAN CO., Inc., 232½ S. Spring. Phone 338.

MONEY AT 4½ TO 8 PER CENT. NET, ACcording to size and character of loan. EDWARD D. SILENT & CO., 216 W. Second.

MONEY TO LOAN—ON REAL ESTATE; prompt attention to all applications. ROBERTS LAND CO., 203 Mercantile Place.

PRIVATE MONEY; NO RED TAPE; ANY amount, on good security. M. M. DAVISON & SON, 224-6 Wilcox Bldg.

R. W. POINDEXTER, 409 WILCOX BLDG., loans money on real estate, stocks and bonds; building loans a specialty.

MONEY LOANED WITHOUT SECURITY. (Promptly, privately.) WATSON & CO., 322 Trust Bldg. Phone 2790.

JOHN A. YOUNG LOANS ON COMMERCIAL paper, furniture, pianos, diamonds, etc. ROOM 534, H. W. Hellman Bldg. 13

FURNITURE LOANS WITHOUT BOTHER, delay or publicity; long time; easy terms. 202 FROST BLDG., Second and Broadway.

MONEY TO LOAN ON REAL ESTATE OR good chattel security. Collections made. C. E. POTTS, 207 Tajo Bldg.

PRIVATE MONEY, 6 PER CENT.; $500 TO $10,000. LOCKHART & SON, 209 W. First. 13

MONEY TO LOAN ON CITY OR COUNTRY real estate. THOMAS S. WADSWORTH, 218 and 220 Douglas Bldg.

TO LOAN—6 TO 7 PER CENT., ON CHOICE city property. BRADSHAW BROS., 202 Bradbury Bldg.

H. S. SPARKS LOANS ON COMMERCIAL paper, furniture, diamonds, etc. 402 CURRIER BLDG.

MONEY LOANED ON GOOD SECURITY any amount. MAY REALTY CO., 110 S. Broadway. 13

FOR LARGE OR SMALL LOANS ON REAL estate, see WATSON, 322 Trust Bldg. 'Phone 2790.

TO LOAN—MONEY, ON IMPROVED REAL estate. HARDY BROS., 308 Douglas Bldg.

TO LOAN—PRIVATE FUNDS ON REAL ESTATE. GORDON & HUBBARD. 442 Douglas.

READY MONEY ON CITY PROPERTY; LOWest rates. J. J. Phelps, 216 Mason Operahouse.

EDWARD C. CRIBB, 123 S. BROADWAY, loans on city and country.

MONEY TO LOAN; FROM $500 UP. A. RAND, 119 S. Broadway. 16

Classified Liners.

MONEY TO LOAN—
In Sums to Suit.

TO LOAN—MONEY—SECURED BY
First morton real estate,
Second mortgage on real estate,
Stocks,
Life-insurance policies,
Or any good security,
Long or short time.
WE BUY
Notes,
First mortgages,
Second mortgages,
Trust deeds,
Agreements to sell real estate,
And all kinds of commercial paper.
NOURSE & CO., 202 Trust Bldg.
Telephones Home 7560, Red 6931.

MONEY LOANED ON DIAMONDS, WATCHES, JEWELRY.
Pianos, furs, furniture, curios, ivorys, silverware, cut glass, rents, storage, estates, etc. Any amount at ½ the usual rates of interest, by the oldest established office in the city. Using two of the largest safe deposit bank vaults. Safe, quick, private, reliable and confidential.
UNION LOAN COMPANY, 114 S. Spring st. Phone 2689. T. C. Lutnesky, Manager.

MONEY LOANED TO SALARIED PEOPLE on their notes without endorser, returnable in easy payments; rates reasonable; no publicity; hours 9 to 5, evenings 7 to 8.
L. A. DISCOUNT AG'CY, 312 TRUST BLDG.

MONEY LOANED ON DIAMONDS, WATCHES and other personal securities at low rates; private; established for 8 years.
L. A. DISCOUNT AG'CY,
312 TRUST BLDG. HOME PHONE 1913.

MONEY TO LOAN—
$25,000 at 5 per cent. on improved real estate.
$10,000 at 6 per cent. on improved real estate.
$6000 at 6 per cent. on improved real estate.
$3000 at 7 per cent. on improved real estate.
$1500 at 7 per cent. on improved real estate.
COLONIAL MORTGAGE & TRUST CO.,
1 518-519 H. W. Hellman Bldg.

DO YOU WANT MONEY?
We will loan you on your salary.

Amount—	Monthly.	Semi-Monthly.	Weekly.
$50.00 repay	$13.35	$6.65	$3.35
20.00 repay	5.35	2.70	1.35
10.00 repay	2.65	1.35	.65

Or any other sum in proportion.
THE CRESCENT LOAN CO.,
700 Lankershim Bldg. Cor. Third and Spring.

$250,000 TO LOAN—
LOWEST RATES.
BUILDING LOANS A SPECIALTY.
APPLY TO
R. G. LUNT,
140 S. BROADWAY,
HELLMAN BLOCK.

DO YOU NEED MONEY?
We have $100,000 to loan on real estate security from 5 to 7 per cent. in small or large amounts.
Building loans a specialty.
ROBERT MITCHELL CO., 506 S. Broadway,
LeGrand Betts, Manager Loan Department.
Both 'phones 3221.

$100,000 TO LEND—
On real estate. Quick Loans. Lowest rates.
Any amount desired.
WATSON, Money Lender,
322 Trust Bldg. 'Phone 2790. 14

WATSON'S QUICK LOANS—
Watson loans any amount desired on furniture, pianos or any kind of personal property.
WATSON,
322 Trust Bldg. 'Phone 2790. 14

CASH CONFIDENTIALLY LOANED SALaried persons on note without security, without employer's knowledge, and without indorsers; easy payments; positively lowest rates. Notes bought; loans on local stocks, etc. Hours, 10:30 a.m. to 1 p.m. and 2 to 5:30 p.m. COMMERCIAL DISCOUNT CO., 504 Frost Blk.

TO LOAN—
$200 to $25,000 to loan on real estate and other good securities; low rate of interest. Established 1886.
LEE A. M'CONNELL & CO.,
145 S. Broadway.

MONEY LOANED ON DIAMONDS, WATCHes, jewelry, all kinds of personal property. We loan you more money, less interest, hold your goods longer than anyone; no commission, appraisers or middlemen, or bill of sale; tickets issued. LEE BROS., 508 S. Main.

DON'T BORROW TROUBLE. BORROW money; salaried men and women accommodated on their note without mortgage or indorser; confidential. CHERRY, 211 O. T. Johnson Bldg., cor. Fourth and Broadway.

ON DIAMONDS, JEWELRY, ETC., CUT rate; on furniture, pianos, live stock, etc., without removal; any amount; low interest; quick; private; reliable. REID & CO., 142 S. Broadway, room 126. 'Phones 1826, Black 523.

ANY AMOUNT ON FURNITURE, PIANOS, diamonds, live stock, etc., no red tape, no publicity, reliable business house. COLYEAR FURNITURE CO., 322 S. Main st. Phones Main 1117. Home 2154.

PRIVATE PARTY WILL MAKE LOANS ON furniture, pianos, live stock, etc., at less rates than brokers charge. Mortgages bought. All communications treated confidentially. P.O. BOX 806, city.

THE CRESCENT LOAN CO., SUITE 700-701 Lankershim Bldg., corner Third and Spring, loans money to salaried people on their note without security or endorser; strictly confidential.

TO LOAN—
$3000, 2 years, 6 per cent., on good city realty.
CHOATE & CO.,
13 117 S. Broadway.

MONEY TO LOAN—ON FIRST-CLASS CITY PROPERTY. APPLY W. I. HOLLINGSWORTH & CO., SUITE 214-16, WILCOX BLDG.

KERNER LOANS ON DIAMONDS AND furniture; low rates; any amount. 201 FROST BLDG., Second and Broadway. Phone 9022.

MONEY WANTED—
On Collaterals.

WANTED—MONEY—
We are in position to place private money in moderate sums at large rate of interest, on real estate and collateral security.
COLONIAL MORTGAGE & TRUST CO.,
1 518-519 H. W. Hellman Bldg.

WANTED—6 PER CENT. NET INTEREST, payable semi-annually, on our paid-up stock; nothing better in the market; uniform satisfaction given for 8 years; safe as government bonds; investigate; write for information to the PROTECTIVE SAVINGS BUILDING & LOAN ASSOCIATION, W. G. Blewett, secretary, 101 N. Broadway, L. A.

JUST RETURNED FROM GOLDFIELD, Bullfrog district, have 7 claims, 3 fissures, $100 ore, 12 feet from surface; want party with some money; talk quick. A. HEMPSTEAD, 2900 Dalton. Tel. West 2769. 14

WANTED—WILL SELL AT LIBERAL DIScount, contracts for ten fine building lots; first mortgage security; will net 14 per cent.; $3000 required. Address L, box 45, TIMES OFFICE. 16

WANTED—PRIVATE PARTY TO BUY $1050 mortgage on building lots; draws 7 per cent. net; will sell for $950, as I need cash. Address K, box 194, TIMES OFFICE. 13

WANTED—PRIVATE PARTY TO BUY $1050 mortgage on building lots; draws 7 per cent. net; will sell for $950, as I need cash. Address K, box 194, TIMES OFFICE. 16

WANTED—PRIVATE PARTY TO LOAN $8000 on 30 fine building lots, worth $19,000, first mortgage; 9 per cent. Address L, box 44, TIMES OFFICE. 16

WANTED—AT ONCE, $8000, 7 PER CENT. net, 2 years, close-in property; income $78 month; lot 60x165; half lot vacant. LEE, 117 S. Broadway. 13

WANTED—$1000, 3 YEARS, 8 PER CENT. net, $1200, mortgage, $1200; payable monthly. SIDDALL, 309 Copp Bldg. 13

DRESSMAKING—
And Dressmakers.

PACIFIC DRESS PLEATING, 340½ SOUTH Broadway; pleating while you wait; children's accordion communion dresses; latest box-pleated skirts, $3.50; cut free; buttons, pinking. HOME 7815. 14

WANTED — COMPETENT DRESSMAKER wishes few more engagements in family, $2 per day. WHITE 7122. 13

BY EXPERIENCED DRESSMAKER, DAY and evening gowns at reasonable prices. PHONE 5303. 13

DRESSMAKING, $1.50 PER DAY. 2838 E. 4TH ST. 'Phone Macy 57. 15

PATENTS—
And Patent Agents.

HAZARD & HARPHAM, PATENTS, PIONeers. Spring and 5th. Patent book free.

OIL PROPERTY—
Miscellaneous.

WANTED—TO BUY OIL WELL CASING, all sizes and standard drilling rig; also 1-inch and 2-inch pipe. E. A. CLAMPITT, P.O. 290 Patton st., city. 'Phone James 4631.

STOCKS AND BONDS—
And Mortgages.

FOR SALE—STOCKS AND BONDS.
Stock books written up; financial tangles untied; secretaryship duties performed; incorporation details handled.
CORPORATION ACCOUNTANT CO.,
417 Byrne Bldg., Third and Broadway.
Phone Home 5485.

FOR SALE—
500 shares of stock of the Empire Theater Company, par value $10, will be sold for $6 a share. This is a new theater, being built near Main and Third sts., with a seating capacity of 900, to be opened by June 15. This house will be connected with the Empire Theater Circuit, which controls 27 theaters.
COLONIAL MORTGAGE & TRUST CO.,
518-519 H. W. Hellman Bldg.

WE ARE OFFERING A FEW SHARES IN the Butler Hydraulic Mining Co. This is a fully equipped mine, 30 years work in sight, and running night and day, gathering the gold. $100 invested in this proposition will produce as much income as $1000 invested in savings banks, and good for a lifetime. WM. HOLCOMBE, care of 1006 Braly Bldg.

GOLDEN HORN MINING CO., 5c.
Southwestern Transportation and Steamship Company, $10.
A mine of 10 claims, 8 miles from Prescott, Ariz., showing value from $12.75 to $800 per ton. CHAS. M. FRYE, Special Agnt, 131 S. Broadway. 'Phones 223. 13

REALTY SYNDICATE PURCHASED.
Cash paid. Top prices. We have use for installment and paid-up certificates if secured shortly. W. L. HARPER, 107-8 Crocker Bldg., or GEO. D. BRADBURNE, Jr., 512 Call Bldg., San Francisco, Cal.

FOR SALE — 840 SHARES HIGH PEAK gold mine stock, 25 cents today; 10,000 shares Bull Dog Goldfield mine stocks, 10 cents; will advance 18th. 119 W. FOURTH. CALIFORNIA-EASTERN REALTY CO. 13

FOR SALE—10,000 SHARES OF A FINE Mexican gold mining stock, 30 per cent. cheaper than they can be purchased elsewhere. Address M, box 35, TIMES OFFICE. 15

THINGS ON WHEELS—
All Sorts.

AUTOMOBILES.

FOR SALE—IF YOU WANT SOME INEXpensive recreation and fun, an automobile that will do double the work of a good horse, at one-half the expense; a machine a duplicate of a car that was driven from here to San Bernardino, from there to Riverside and back to Los Angeles, making over 125 miles in one day, using less than 5 gallons of gasoline, you surely want one of the latest improved Buckboards, at only $350; special inducements to agents. J. A. ROSESTEEL, 649 S. Broadway.

PEERLESS MOTOR CAR AGENCY, 733 S. Broadway. Home 'phone 3767; repairs and storage; '04 4-cylinder Peerless; '04 4-cylinder Worthington; 1 autocar, 1 Stevens-Duryea and 1 White steam runabout for sale cheap, or trade.

FOR SALE—AUTOMOBILE IN FIRST CLASS condition, including the best rental stand in city, $10 a day in this for the right man. Inquire Del Monte Tavern, 219 W. THIRD ST. 10 a.m. to 2 p.m. 15

FOR SALE—ALMOST NEW KNOX TOURING car, $1100; Packard touring car, good condition, $500. STEVENS DURYEA, almost new, $1000. Inquire H. OSTROM, 400 S. Spring. Bank.

FOR SALE — NORTHERN RUNABOUT, nearly new, if you are looking for a bargain come and see it; must be sold. 1113 W. 23RD ST. 17

FOR SALE—1904 CADILLAC, CAN BE SEEN at 1113 W. 23rd; will take horse and buggy in part payment. 17

BICYCLES.

FOR SALE—ONE GENT'S WHEEL; THIS wheel has only been used a short time; has extension handle-bars and coaster brake and is a handsome wheel; must be sold today. 1454 W. 24TH ST. Take W. Adams car. 13

FOR SALE—TWO BICYCLES, MONARCH diamond frame and lady's Fowler, both in good repair, $7.50 each. 'PHONE HOPE 1084.

FOR SALE — GENT'S BICYCLE, COASTER hub, new tires, pump and extra pair handlebars; price $10. 236 E. 29TH ST. 14

FOR SALE—INDIAN MOTORCYCLE, PRACtically new. Address P.O. BOX XX, Pasadena.

FOR SALE — 3 BICYCLES; BIGGEST BARgains in city. Noons. DEMMITT INVESTMENT CO., 130 N. Main. 13

FOR SALE—HERCULES MOTOR CYCLE, 2¼-H.P., good as new. Address BOX 245, Santa Ana. 13

BUGGIES, PHAETONS, RUNABOUTS.

FOR SALE—GOOD COLUMBUS PHAETON; also one rubber-tired pony cart; will sell cheap for cash, or trade for diamond. 1454 W. 24TH ST. Take W. Adams car. 13

FOR SALE—RAMBLER RUNABOUT, SUITable for 4 persons; first-class order; a dandy. Come out and see it. Address G. W. TILLAPAUGH, box 4, Upland, Cal. 16

WAGONS AND CARTS.

FOR SALE—THE BEST EQUIPPED CAMP wagon in Los Angeles, new, just the wagon for prospecting. P. W. HOLLER, corner Bradley and Prospect, Hollywood. 15

LIVE STOCK FOR SALE—
Horses, Cattle, Mules, Etc.

FOR SALE—1050-LB. FAMILY OR BUSIness horse, nearly new top buggy and harness; all for $125; or will sell separate. Call ANDERSON SHOEING SHOP, 110 E. Ninth, or 'Phone 3892. 13

FOR SALE — HORSE, BUGGY AND HARness, rubber-tired buggy, rubber-trimmed harness; good outfit; must be sold at once. Ask for Smith's horse, 812 S. BROADWAY. 13

FOR SALE—STYLISH SADDLE AND DRIVing horse, safe for lady, small; elegant set harness; bike buggy; must sell at once; leaving city, cheap. HOTEL BREWER. 14

FOR SALE—NICE DELIVERY MARE, NO bad habits; good driver; gentle, $55. 742 S. MAIN. 13

FOR SALE — LARGE BLACK HORSE, 1200 lbs., sound, honest, suitable for heavy delivery or family use, $100; another, 950 lbs., safe; 2 cheap buggies. 110 E. 17TH ST. 13

FOR SALE — A FINE DRIVING HORSE, gentle, sound; fine for a family; also good surrey and harness; all at a bargain; also a good delivery horse. 2529 S. MAIN. 13

FOR SALE—GOOD TEAM FARM HORSES, almost new farm wagon, cost $120, and good harness; all $150 if sold immediately. Call 2001 S. BUDLONG AVE. 13

FOR SALE—2 GOOD WORK HORSES, $125 for the team; or $65 apiece; can be seen between 12 and 1 o'clock, or after 4 o'clock. 400 SAN PEDRO ST. 16

FOR SALE — GOOD TRUE WORK HORSE, weight 1300 lbs.; good to work anywhere; will sell at a bargain. Call at 216 W. 10TH ST., or 'phone Home 7827. 13

FOR SALE — 3 HEAD OF WORK HORSES from 1100 to 1300 lbs.; all true workers; at very reasonable prices; must sell. 223 E. SEVENTH ST. 13

FOR SALE — GENTLE FAMILY MARE, weighs over 1000 lbs., $60; good work horse, $35; nice driving horse, $45. 3614 CENTRAL AVE. 13

FOR SALE — 1 GOOD RANCH OR DELIVery horse 8 years old, weight 1100 lbs.; straight and sound; price $70. 210 W. NINTH ST. Home phone 7893. 13

FOR SALE—FIRST-CLASS DRIVING MARE, 7 years old, perfectly sound and gentle; weight 1050 lbs., color dark brown. Call at 1617 PALOMA ST. 13

FOR SALE—YOUNG JERSEY COW, FRESH 24th of this month; cheap; or will trade for chickens. 719 MAPLE AVE. 13

FOR SALE—4-GAL. JERSEY, LIGHT FAWN; will exchange for horse. 148 N. EASTLAKE AVE. 'Phone East 1571. 13

FOR SALE—GOOD ALL-PURPOSE HORSE, sound and gentle; weight 1150 lbs., $75. 470 E. THIRD ST. 13

FOR SALE — A VERY FINE HORSE, buggy and harness for sale cheap, if you want something good now is your chance. 1501 E. FOURTH ST. 13

FOR SALE—GOOD HORSE, HARNESS AND spring wagon; price $75; owner going to Seattle; must sell at once. Call 420 BOYD ST. 13

FOR SALE—HOLSTEIN, AYRSHIRE OR Jersey bulls, Berkshire or Poland China pigs, family cows. NILES, 456 E. Washington.

FOR SALE — COMBINATION HORSE; FINE saddler, weighs 950 lbs.; buggy and harness; sell separate. Address GEORGE KNARR, Hollywood.

FOR SALE—YOUNG JERSEY, RICH, GENtle, $35; one big milker, $40; will trade for horse. 1156 W. 42ND ST. Phone West 3583. 13

FOR SALE—NICE YOUNG GENTLE FAMily Jersey cow; owner going away; will sell cheap; fresh in June. 1800 ORANGE ST. 13

FOR SALE — YOUNG COW; WILL BE proud to own; just fresh. 318 W. 30TH. 13

FOR SALE—FAMILY COW. INSTALLments or cash. NILES, 456 E. Washington.

FOR SALE—GOOD CAMP, FARM OR brood mare, $35, at 500 TEMPLE. 14

FOR SALE—YOUNG FRESH COW AT A bargain. 1139 S. HILL. 16

FOR SALE—$35; SOUND, 900-LB. MARE, gentle. 1156 W. 42D ST. West 3583. 14

LIVE STOCK FOR SALE—
Horses, Cattle, Mules, Etc.

FOR SALE—A NICE DRIVING OUTFIT consisting of sorrel horse 7 years old; good traveler and afraid of nothing; broke single or double, and is a good saddler; Babcock rubber-tired runabout with parasol top and $45 set of harness; this is a nice outfit and must be sold today; if you are looking for a bargain call at once. 1454 W. 24TH ST. Take W. Adams car. 13

FOR SALE — A NEW GENTLE FAMILY Arabian mare; long tail and mane; white as snow; will weigh 1075; 8 years old; rides or drives; will stand any place with weight; afraid of nothing; gentle for lady to drive; worth $200, but will sell for $135. Call SOON. 210 W. NINTH ST. Tel. Home 7893. 13

FOR SALE—A FINE COMBINATION RIDing and driving horse, strong and handsome and in every way a fine animal; also a rubber tired runabout and harness. Must sell at once on account of leaving city. A fine chance for someone. Call at any time at 451 S. STATE ST. 13

FOR SALE—ONE GOOD 5-YEAR-OLD COMbination pony, perfectly reined and afraid of nothing; also one of the handsomest Mexican saddles and bridles in the city; will sell cheap for cash or trade for diamond ring. Call 1454 W. 24TH ST. Take W. Adams car. 13

FOR SALE — GOOD DELIVERY HORSE, 8 years old; works single or double; good, free driver; thoroughly city broken; weight 1050 lbs.; also good laundry horse and laundry wagon; horse 7 years old; weight 1250 lbs. These horses will be sold cheap if taken at once. 3714 CENTRAL AVE. 14

FOR SALE — HAVE ARRIVED FROM OREgon with a car of horses from 4 to 9 years, weighing from 900 to 1500, from 4 to 9 years old, one pair of 1000 mules, 1 pair of campers' mules. WILLIAM M'KIE, 407 Aliso st., Los Angeles. 13

FOR SALE — FINEST COMBINED SADDLE and driving horse in Los Angeles; trots 2:40; great endurance; sired by Bob Mason; dam, Richmond; also pneumatic runabout, nearly new; harness, saddles, bridles. Apply 736 H. W. HELLMAN BLDG. 14

FOR SALE—GOOD 5 YEAR OLD BAY horse, stylish and 3¼ inch rubber tired top buggy, new; also Studebaker made 4 seater trap, with pole and shaft, new set of harness. 753 CENTRAL AVE., corner Palmer. 16

FOR SALE—2 SINGLE DRIVERS, WEIGHT 1050 apiece; both good, clever roadsters; gentle and kind and 7 and 8 years old; will be sold at a bargain. Call early. 210 W. NINTH. Tel. Home 7893. 13

FOR SALE—MULES; JUST ARRIVED, CARload good heavy draught and general-purpose mules; 900 to 1400 lbs.; cheap. Also several good general-purpose horses, cheap. Call 846 SAN PEDRO ST. 13

FOR SALE—ONE SORREL HORSE, 8 years old; weight 1050; a good all-purpose horse; price $65; a snap. 249 S. LOS ANGELES ST. 13

FOR SALE — 2 CHUNKY BUILT DELIVERY horses, weight 1050 apiece; 7 and 8 years old; 5 good single drivers; 1 good single driver, $30; 1 big work horse, weight 1300 lbs. 812 S. BROADWAY.

LIVE STOCK FOR SALE—
Poultry, Birds, Dogs, Etc.

FOR SALE—WHITE LEGHORN EGGS from fine lot of best laying strain; $3 per hundred; an incubator lot fresh every day; also chicks $15 to $25 per hundred; Barred and White Rocks, and Buff Orpington hens and eggs wanted; also good cheap delivery horse. ANGELUS POULTRY CO., S. Soto st., 2 blocks south of Ninth. Macy 2022. 13

FOR SALE—EGGS FROM EXTRA LARGE thoroughbred Barred Plymouth Rocks, Arrowhead and Ocean Blue strains, $1 to $5 per setting; special prices on incubator lots; also young chicks. A. G. WILLIAMS, 442 E. 20th st. Take Maple ave. car. 'Phones Home 21532, South 1043. 13

FOR SALE—THOROUGHBRED SILVERlaced Wyandotte chicks, 20 cents each; Hohenshell strain. 1211 W. 41ST ST. 'Phone W. 4386. 13

FOR SALE — 1 WEEK OLD, EXTRA FINE chicks, Rhode Island Reds, also eggs for hatching, 1 block east of Pasadena ave. on Avenue 48. 13

FOR SALE — TWO EXTRA FINE THORoughbred Black Minorca cockerels; year old; worth $10 each; price $3.50. 675 RAMPART ST.

FOR SALE — 200 FINE LAYING HENS, mostly Brown, White and Buff Leghorns; will sell cheap, at 1424 S. MAIN. 16

FOR SALE—13 BLUE ANDELUSIAN YOUNG hens, all laying, two cockerels, cheap, need money. 1156 W. 42ND ST. 13

FOR SALE — FEW THOROUGHBRED BARred Rock chicks, week old, at 143 N. DALY ST. 13

FOR SALE — THOROUGHBRED BARRED Plymouth Rock eggs, setting of 14, $1. 1417 WRIGHT ST. 19

FOR SALE—WHITE AND BROWN LEGhorn eggs; 75c setting; $3 per 100. 1027 S. FLOWER. 14

FOR SALE — PLYMOUTH ROCK CHICKS, 15c; also eggs for setting. 'PHONE EAST 1682. 16

FOR SALE—LAYING HENS, CHICKENS, fruit jars. 131 E. 35TH ST. 'Phone 22749. 13

LIVE STOCK WANTED—
Of Various Kinds.

WANTED—TO PURCHASE HORSE, PERfectly gentle, for lady to drive; weight 950 to 1050; prefer black; must be good traveler and sound. O. F. SCHERER, 200 Frost Bldg. 'Phone 7146. 13

WANTED — WE CAN PLACE ALL YOUR private money at highest rates and for long terms on good improved city property. CALIFORNIA INVESTMENT CO., 403 Douglas Bldg. 13

WANTED—TEAM OF SURREY HORSES, black or dark bay; must be guaranteed to be absolutely safe for lady to drive and afraid of nothing. Good style and sound weight. Apply 1454 W. 24TH ST. 13

WANTED—GOOD HORSE AND BUGGY; would accept same as first payment on good lot in southwest. Address LOCK BOX 457. 13

WANTED—HORSE FOR HIS KEEP; LIGHT work. Inquire 242 EAST 27TH ST. 13

WANTED—20 HORSES TO BOARD AT THE K. C. STABLES, 214 E. EIGHTH. PRICES REASONABLE AND BEST OF CARE GIVEN. TEL. HOME 1137. 15

WANTED — GOOD GENTLE HORSE TO use on small fruit ranch; spot cash; bargain. Call Thursday with horse or address G, 1914 S. MAIN ST. 13

WANTED—LIVE STOCK TO PASTURE. H. M. LORD, end of Sierra st., north of 3532 Downey ave. Tel. East 1900. 15

WANTED—SMALL BURRO FOR PHOTOGraphic purposes. NORTON, 317 W. 4th st.

LOST, STRAYED, FOUND—
And Stolen.

LOST—FROM NO. 1135 S. OLIVE ST., A 5 months old white Fox Terrier bitch, with black spots about head, a suitable reward will be paid for information leading to her recovery. 13

LOST—DARK BAY MARE WITH BLANKET and heavy black halter. Return to Mayflower and White Oak aves., and will pay for trouble. W. H. NORWOOD, Monrovia, Cal. 13

LOST—LADY'S GOLD WATCH WITH SILK fob, while driving near Adams and Figueroa or Figueroa and Jefferson. Liberal reward. Return to 304 WILCOX BLDG. 13

LOST — BLACK LEATHER PURSE, CONtaining about $10 and key; on Broadway between Third and Coulters; reward. Return 502 CONSERVATIVE LIFE BLDG. 13

LOST — PURSE CONTAINING WATCH, money, rosary and papers; suitable reward if returned to REGINA WEINSHANK, 403 Bullard Blk., Los Angeles. 13

WILL TRADE GOOD GASOLINE RUNAbout, in first-class condition, for horse and buggy or lot. Address AUTOMOBILE, 467 3rd st., San Bernardino, Cal. 16

LOST—APRIL 8, A 4-FOOT STEPLADDER, marked "Swanfeldt Tent and Awning Co." 'Phone OWNERS, Main 1160, or call 220 S. Main. 13

STOLEN — FROM GRIFFIN-AVE. SCHOOL, new LeRoy bicycle, No. 68,545, $5 reward. CARL STENGEL, No. 261 N. Johnston st. 15

LOST — BLACK GORDON SETTER PUP; brown markings legs and breast, black collar. 2341 THOMPSON ST. Home 23791. 13

STRAYED — TO OUR PLACE, 2118 HOBART boulevard, gray horse, with collar on; owner can have same by paying for ad. 13

LOST — MONDAY; SMALL ROUND PIN OF black enameled leaves and small pearls; reward. 717 CORONADO ST., or 'phone 5081. 13

LOST—SMALL TAN POCKETBOOK CONtaining $5 gold piece and silver, on Arcade car. Finder please call up 7481. 13

FOUND — GOLD WATCH CHARM. CALL at 133 N. BROADWAY. 13

LIVE STOCK EXCHANGE—
What Have You?

FOR EXCHANGE — FURNITURE OF A 7-room house for horses. 751 OTTAWA. 13

DENTISTS—
And Dental Parlors.

SCHIFFMAN DENTAL CO.—
107 N. Spring. Painless extracting, filling, crown and bridge work, flexible rubber plates. Pure gold fillings, 75c up; all other fillings, 50c up; cleaning teeth, 50c up; gold crowns and bridge work, $2.50 up; rubber plates, $2.50 up. Also open evenings and Sunday forenoons.

PEOPLE'S DENTAL PARLORS, 108 N. Spring. All work guaranteed and prices only a trifle more than actual cost of material used. Come and see and be convinced.

DR. C. WM. BACHMAN, DENTIST, MINNEapolis, is permanently located at 309-10 Johnson Bldg., corner Fourth and Broadway.

DR. A. F. SCHIFFMAN, DENTIST, FORmerly ST. PAUL, MINN., 107 N. Spring st.

PHYSICIANS—
With Offices and Hours.

DRS. SMITH AND ELLIS, SPECIALISTS for women, graduated and registered physicians, holding certificates from the California State Board of Medical Examiners, we furnish when needed, first-class sanatorium facilities with trained and graduated nurses free of charge; we have had 25 years' experience and have practiced 15 years in Los Angeles, treating successfully all female ailments of whatever nature, any woman can come to us in strict confidence; consultation free; write us for our Journal on female troubles, sent free and post paid. Office 607½ S. BROADWAY, Home phone 532.

NUMBER 1, LEADING PHYSICIAN OF LOS ANGELES.
MRS. DR. CORN, GRADUATE LADIES' SPECIALIST, treats successfully all irregularities; no instruments used; guarantees sure cure to ladies who are childless. Takes ladies before and during confinement, with the best medical care, private rooms with all conveniences; confinement, $15; room and board, $6 per week. Parties not able to pay can pay expenses for light housework. Consultation and advice free. 717 S. FLOWER ST., near 7th st. 17

SPECIALIST FOR MEN SINCE 1876; ALL nervous, skin, blood, private and chronic diseases of both sexes, stricture, urinary troubles and catarrh CURED. Consultation free. Rupture cured without the knife. GUARANTEE RUPTURE CURE CO., 520 W. Third st. Take Angels Flight car.

DR. SOMERS, SPECIALTY DISEASES AND irregularities of women, nervous and chronic diseases of either sex; 25 years' practice. 213-214 CURRIER BLDG., 212 W. Third st., between Spring and Broadway. Home 5160.

DR. E. E. EADS TREATS FEMALE DIScases and irregularities, nervous and chronic diseases, rheumatism, specific blood poison in every form, permanently cured. 4[illegible] S. SPRING ST. 'Phone Home 4380.

DR. KISTER'S HEARTSEASE, LOCAL treatment; cures female diseases; reduces tumors, renders menses painless and regular. Send two stamps for sample box. 1009 SOUTH MAIN ST.

DR. HAIGH, FORMERLY OF ENGLAND, treats chronic, incurable diseases, piles, varicocele, special and women's disease. Poor treated free. 340 BYRNE BLDG., Third and Broadway.

LONG AND SUCCESSFUL PRACTICE; EXperienced, competent ladies' specialist; strictly reliable cases guaranteed. MRS. WOODS, 551 W. 10th, bet. Figueroa and Francisco.

DR. BAHRENBURG TREATS ALL FEMALE diseases and irregularities, weakness, private disease, blood poison, bladder, skin diseases, cured. 607½ S. BROADWAY, Home 3894.

CANCER CURED. MRS. S. J. BRIDGE Remedy. Free treatment given worthy poor, Tuesdays and Fridays, 2 to 4 p.m. J. C. ALDRICH, M.D., 454 S. Spring st.

DR. REBECCA LEE DORSEY, SUITE 611, Pacific Electric Blk. Women's and children's diseases, obstetrics. Hours 1-4 p.m. Tel. 1227.

FEMALE DISEASES, IRREGULARITIES, bladder, private and skin diseases cured. DR. BAHRENBURG, 607½ S. Broadway.

DRS. THOMAS, OSTEOPATHS OF NOTE, are located at PORTLAND HOTEL, 444½ S. Spring, room 113-114. 19

WOMAN SPECIALIST, LICENSED, FOR women. MRS. L. BROOKS, M.D., 212 S. Broadway. 15

JULIAN MACRAE, ELECTRICIAN, MENtal and nervous diseases. 1030 S. HOPE ST. Home 4004.

DR. PRITCHARD, RECTAL, FEMALE and chronic diseases. 500½ S. Broadway.

DR. TAYLOR, FEMALE SPECIALIST AND obstetrics. Over Belasco Theater, Main st.

DR. STEARNS, PHYSICIAN AND SURgeon. 512 W. NINTH ST. Home 3813.

DR. F. P. HOY, EYE, EAR, NOSE AND throat. 500½ S. BROADWAY.

NURSES—
With Experience.

WANTED—NURSES ON PROBATION. APply immediate at FRENCH HOSPITAL, cor. Castelar and College ave. 13

MINING—
And Assaying.

STOCK BOOKS WRITTEN UP, FINANCIAL tangles untied; secretaryship duties performed; incorporation details handled.
J. HENRY WOOD, formerly Secretary Cobre Grande Copper Co. (now the Greene Consolidated,) 417 Byrne Bldg. Phone Home 5485.

AN UNEXCELLED CHANCE FOR 2 OR 3 men to take an interest in an absolutely sure mining proposition; one of the best and safest placer propositions in the State; only a few thousand dollars more needed to install complete plant for hydraulicking; 2000 acres; millions of dollars in sight; will take you to see property, if not satisfied, will pay expenses. Address L, box 61, TIMES OFFICE. 13

FOR SALE—IF YOU WANT A 2-STAMP mill, 6-H.P. gasoline engine, standard concentrator, fine rock crusher or ore car at nearly half cost and as good as new, see MR. DOWNING at the California Warehouse, Seventh and Lawrence sts. 13

MORRISON-CARLOCK GOLD MINING CO., Fort Jones, Siskiyou county, Cal.
The Morrison-Carlock Gold Mining Co., Siskiyou county, Cal., has declared its regular monthly dividend of 1 per cent.; those who have not received the same please call at 522 GRANT BLDG. 14

FOR EXCHANGE—FOUR GOOD GOLD MINing claims in the Virginia Dale mining district. Will sell cheap or exchange for something else, as the owner is not able to develop them. J. A. MORLAN & CO., 413 Chamber of Commerce Bldg. 13

IRVING & CO., GOLD REFINERS AND assayers; mint prices paid for bullion; mines examined and reported on; a'l returns guaranteed correct. 123 N. MAIN ST.

CAPITAL TO HELP DEVELOP SIX MINing claims near Goldfield; will stand investigation. Address M, box 37, TIMES OFFICE. 15

BAVERSTOCK & STAPLES, 322 W. FIRST. Assayers. Properties sampled. No students.

WADE & WADE, ASSAYERS AND CHEMists. 318 E. First st.

MACHINERY—
And Mechanical Arts.

IRON AND BRASS FOUNDRY CO.
All kinds of iron, brass, copper and steel castings.
Prices reasonable. Services prompt.
Works, Atlantic st. and Santa Fe tracks.
'Phone Home 1631.
Office, 128 Hellman Blk., Broadway.
'Phones Home 806.
Main 1604.
Orders solicited.
M. L. Wicks, President. R. Daniels, Secretary. J. H. Anderson, Superintendent.

WASHINGTON IRON WORKS.
1896—9 years in business—1905
Let us figure on any iron work.
Castings up to 10,000 lbs.
Stove and range repairs.
SACRAMENTO AND WILSON STS.
Take Mateo-st. cars. Home 1621, Main 4079.

FOR SALE—TRACTION ENGINE, 8 H. P., thoroughly overhauled; good order; can sell cheap. PIONEER BOILER & MACHINE WORKS, Palmetto and Carolina sts.

FULTON ENGINE WORKS, STEEL TANKS, sheet iron work, steel roof trusses, etc. ALHAMBRA AVE., off North Main st.

ATTORNEYS—
And Counselors at Law.

L. A. LAW AND COLLECTION CO. COLLECTIONS MADE EVERYWHERE. NO FEE WITHOUT SUCCESS. DAMAGES, DIVORCES, ESTATES. CONSULTATION FREE. NOTARY. 516 GRANT BLK., FOURTH AND BROADWAY.

DYER LAW AND COLLECTION CO. (INC.) Trusten P. Dyer, attorney and notary. Collections made everywhere; no fee without success. 602-03 BRYSON BLK. Tel. Main 1514.

CREDITORS' ADJUSTMENT CO. LAW ADjustment and Collection Agency. No fee without success. 727 BRYSON BLOCK. 'Phone Home 6911. 19

C. E. POTTS. COLLECTIONS MADE IN any part of the United States. 207 TAJO. Home 7845. Main 175. 18

DETECTIVE AGENCIES—
And Detectives.

ELMS' DETECTIVE AGENCY—
Will undertake all proper detective business intrusted to it by railroads and other corporations, banks, mercantile houses, attorneys or private individuals. Correspondents in all the principal cities in the United States and Europe. Offices, WILSON BLK., First and Spring, Los Angeles.

STORAGE—
All Sorts.

TO LET — COLYEAR WAREHOUSE CO. Fire-proof open storage or separate locked rooms; experienced packers at one-third less than others. 415-17-19 SAN PEDRO ST. Main office, 322-24 S. MAIN. 'Phones Home 2154; Main 1117.

BOILERS—
And Boiler Works.

L. A. BOILERS—BOILER WORKS. MFGS. OF boilers and tanks; special attention to repair work. 119 REDONDO ST. Tel. Main 2257.

CAL. BOILER WORKS, MANUFACTURERS of boilers and tanks. Repair work a specialty. 226 QUIEROLA ST. Home 1479, M. 2591.

THE OIL INDUSTRY.

UNUSED PLANT SOLD TO HALL.

JOY-STREET ATLAS REFINERY GOING TO OLINDA.

Has Daily Capacity of Eight Hundred Barrels and Will be Used on Light Product—Standard Far from Having a Monopoly of the Los Angeles Trade.

The Atlas Refinery on Joy street, built some years ago but never operated on account of business troubles has been sold to Charles Victor Hall of this city, who has large oil interests at Olinda, and most of the plant and machinery will be removed to Olinda, where it will be operated in connection with Hall's oil company, the Fullerton Consolidated, handling the light product of the wells on the property.

The plant has four 200-barrel stills, giving it a capacity of 800 barrels a day. The transfer includes the ground on which the refinery is located and that may be used later for the establishment of a plant in the city.

The product of the Olinda field is a very high grade of refining oil. The starting of the new refinery means another outlet and another competitor of the Standard. It is understood that H. J. Van Ness of this city will be superintendent. If operated to its full capacity steadily the Atlas plant would have a monthly output about as large as any in the city.

STANDARD'S COMPETITORS.

In connection with the enormous quantities of refined oil and by-products that are being shipped into this section by the Standard through the port of Redondo it is of interest to note that the great corporation is still far from having a monopoly of local trade, if the number of delivery wagons employed in the city is any criterion of the business. At present the number used by the local companies considerably exceeds that in the service of the Standard. The output of the home plants, such as the Puente—the largest in the city—the Southern, and the Union Consolidated, is handled extensively by the retail trade.

Practically the oil sold here is California product, the only eastern oil finding sale here being that known as the Elaine, of which a fair quantity is consumed for illuminating purposes. Excellent illuminants are made from the California high-gravity oils and by far the greater part of that sold by the Standard comes from the Point Richmond refinery which is using Coalinga and Newhall product. The heavier fuel oil is of course unsuitable for illuminating purposes.

In manufacturing illuminating oils the local refineries differ from those in Kern county, where the oil is not adapted for such purposes, and the refineries are more in the nature of asphalt reduction works, although distillate is of course produced.

UNION'S OIL DELIVERY.

The Union Oil Company is handling a large part of the Whittier and Fullerton product, which it is taking out by its pipe line and furnishing as fuel to local consumers. It holds contracts for some very large quantities of oil to be delivered in this city and vicinity and while not attracting so much public attention at present as the newcomers—the Associated and Amalgamated—is giving these concerns strong competition in their efforts to capture the southern market.

TYPEWRITERS—
Of Various Makes.

TEST THE STEARN'S VISIBLE WITH LATest attachments and improvements. The new single-key, decimal tabulator, machine at $100. Machines now on exhibition. 122 N. BDWAY.

FOR SALE—TYPEWRITERS; ALL KINDS bought, sold, rented; expert repairing. TYPEWRITER EXCHANGE, 304-306 Wilcox Bldg. Home 6495. Sunset James 1341.

THE UNDERWOOD STANDARD VISIBLE TYPEWRITER. FOWLER BROTHERS, agents, 221 W. Second st. 14

FOR SALE—DENSMORE TYPEWRITER, $30. BRADSHAW BROS., 202 Bradbury Bldg.

EDUCATIONAL—
Schools, Colleges, Private Tuition

WANTED—TEACHERS FOR PRIVATE school, kindergarten, vocal, art, physical culture, string instruments, elocution. Address L, box 94, TIMES OFFICE. 13

SURVEYING IN ALL BRANCHES, AND nautical astronomy taught practically; field instruments found; prospectus from H. KERR, Surveyor, 320 Avenue 37.

Schools and Colleges.

MARLBOROUGH SCHOOL FOR GIRLS
865 West 23rd Street
MRS. GEORGE A. CASWELL, PRIN.
16th year. Advanced work in English and Art History and preparation for travel. Certificate admits to college. Gymnasium and basketball. Pupils must be 14 years old. Circulars on application.

...Marlborough... Preparatory School
635 WEST ADAMS ST.
Boarding and Day School for girls under fourteen years old. Large playground retired from street. Catalogues for 1905-06 ready April 10. Summer home, tuition and chaperonage for young girls. MISS IDA B. LINDLEY, Principal.

URBAN ACADEMY
A Catholic, French and English day and boarding school for girls. Boys under 10 admitted. Religious instruction supervised by Rev. Clement Molony, Pastor St. Agnes' Church. Principals, Miss M. McDonnell, Mme. Masson. Office hours, 2 to 4. Phones: West 3033; Home 22603. 1673 Menlo Ave.

McIVOR-TYNDALL
INSTITUTE OF PSYCHIC SCIENCE.
1501 S. Grand Ave. Now open.
Classes in Self-Culture
For the attainment HERE and NOW of Health, Happiness and Success. Mondays, Wednesdays and Fridays, afternoons and evenings, 2:30 and 7:45 p.m. Telephone West 4371; Home 5457. Full course of 7 lessons, fee $10.

Occidental
College — Classical, Scientific, Literary, Literary-Musical courses.
Academy — Of High School grade. Prepares for Occidental or any College or University.
School of Music — Theory, Instrumental, Vocal.
Second semester opens Feb. 6. New classes begin for high school graduates. Address President Wadsworth. Telephones, East 7, East 33.

The Brownsberger Home School
Business College.
953 W. 7th. Beautiful home surroundings; day and evening sessions. Call, write or 'phone F. Brownsberger, Business Manager.

The Los Angeles
BUSINESS COLLEGE. 211 W. Third St. Teaches all Commercial Branches. Instructors of long and successful experience. Call or write.

Woodbury Business College
809 S. HILL STREET. CATALOGUE.

Girl's Collegiate School — Adams and Hoover Sts.
"An ideal school amid ideal surroundings."
Principals—Alice K. Parsons, B.A., Jeanne W. Dennen.

L. A. MILITARY ACADEMY — Commonwealth Avenue English and Classical. Boarding and Day School. Fits for college and business. Defective education remedied. Call or 'phone Main 1556. Walter J. Bailey, A.M., Principal.

YALE SCHOOL
209 N. Union Ave. T. G. Adams, A.B. (Yale.) A Boarding and Day School for young men and boys. Fine gymnasium. Illustrated catalogue. Tel. Main 6336.

ENGLISH CLASSICAL SCHOOL FOR GIRLS.
15th Year. 130-154 S Euclid Ave., Pasadena Boarding and Day School: certificate admits to Eastern and Western colleges. For catalogues address A. B. ORTON, Principal. Phones—Home, 696; Black, 1671.

SOUTHERN CALIFORNIA
Business College
AND GRAHAM SCHOOL OF SHORTHAND.
[illegible] S. GRAND AVE. LOS ANGELES, CAL.

MINES AND MINING

TUNGSTEN ORE DRAWS THEM.

NEW KIND OF BOOM ON THE KERN DESERT.

Much Interest Shown in Deposits of Product Used in Manufacture of Steel and a Number of Claims Operated On—Smelter for Good Springs District.

A boom in tungsten, on the desert of southeastern Kern county, is the latest report from Randsburg, where it is said there is much interest shown in recent finds at St. Elmo, five miles from the town. The existence at Randsburg of this product, used in the manufacture of steel, has been known for many years, but no attempt was made to work or to investigate the deposits until a few months ago a Philadelphia man visited Randsburg, and securing a long ton, shipped it to the Quaker City. The results being satisfactory, capitalists started a movement to work the deposits.

At present a number of claims are operated. W. A. Wickard and several associates are the most extensive operators. They have uncovered a ledge nearly eight feet across at the surface, and some twenty tons are now on the dump. The principal shaft is down about thirty feet, the deepest working in the district. A. E. Sanderson has opened an eight to ten-inch vein of unusually pure tungsten to the south of Wickard's claims, and about $1000 worth of ore is on the dump. Toward the south, Charles Adams has also located two claims and found a ledge, with, however, only a showing of ore so far, although prospects are considered good.

C. H. Churchill, an experienced miner, has located eight claims in a body north and west of the St. Elmo mine, and has found tungsten on each. He has two men employed, and is working on the property himself. Several tons of high-grade tungsten—some almost pure and worth about $400 a ton—have been taken out.

Tungsten is a white brittle product resembling white quartz, but not so clear and transparent. It has a specific gravity of 6.50 while that of the crystal quartz is 2.65.

G. W. Lloyd is getting his mill in shape to work the ore, so that it can be shipped in the form of concentrates at the lowest possible expense. It is intended to send it to Philadelphia and Wilmington.

There are a number of men prospecting for tungsten on the desert, and with some it has taken the place of the "gold fever."

SMELTER AT GOOD SPRINGS.

A company of Utah capitalists owning mines in the Good Springs district of Nevada, on the Salt Lake Railroad, is reported to be preparing to build a 100-ton smelter to handle their ores. The exact site is not made public, but it will be near the station of Good Springs. While not primarily intended for custom trade the plant, it is said, will not refuse to accommodate other companies desiring to have ores treated when it does not interfere with the company's own work.

Plans have been drawn for two fifty-ton furnaces, which can be increased in capacity at any time. It is said that work will begin in May. The company's own properties are lead and copper producers.

What is said to be a good strike is reported to have been made on the summit on the road between Searchlight and Las Vegas about twenty-two miles from the latter town.

SMALL PRODUCTION.

The production of the Cananea Consolidated Copper Company for March was 4,800,000 pounds, the smallest in many months, the shortage being due to the continued heavy rains which handicapped the work by endangering the safety of the mines and compelling the workmen to abandon their usual work, and devote themselves to protecting the property. In the Cobre Grande there was a bad cave-in that forced a complete suspension for several weeks. The Cananea company, on the 5th inst., put into effect an eight-hour work day for men employed at the concentrators instead of the twelve-hour rule which prevailed before. The change was made at the request of the men, who voluntarily proposed to accept a slightly lower rate of wages in consequence of the shorter hours. By making some changes in methods and shifting of duties it was decided that three daily shifts could be worked more advantageously and with no increase of expense to the company.

Caught by the Parson.

A farmer received a choice 150-pound blooded hog by express. In taking him from the express wagon the box dropped and the animal got out. The farmer jumped on top of him, but the hog tipped him off and fled under a car at the station. A desperate chase was in progress, when the Rev. Mr. Wright, of the Methodist Episcopal Church South, a former Arizona cowboy, was given a rope, and, with a slight twist of the wrist and a flop of the arms, the hog was in a noose and safe.—[Albany (Or.) Herald.

Beware of "Good Things."

When Byrnes was Superintendent of Police he used to say to those who asked him if one proposition or another was lawful or a fraud, "If you find that somebody is offering you something that has richness in it, fight shy. Nobody is offering a good thing to the public. Everyone who is sure that he has a good thing, keeps it for himself."—[Philadelphia Press.

Proud of Her Lonely Life.

"You are worrying yourself unnecessarily about the old women who live alone," writes a snappy woman to the Globe. "I wish to say that I live alone, that I am past 70, that I have my garden in before any of my neighbors, that I have my work done earlier in the morning, that I keep my house and lawn looking better, that I never disturb my neighbors by noise or quarreling or babies coming from my house, and they have no occasion to worry about me."—[Atchison Globe.

ROTTEN EGG[illegible] NARROW [illegible]

Agitator Escapes [illegible] Hen Fruit.

Troublemaker in San [illegible] Proves Unpop[illegible]

Mob on Roof [illegible] but Desist[illegible]

[BY DIRECT WIRE [illegible]]
SAN BERNARDINO, [illegible] clusive Dispatch.] [illegible] posing as a Socialist, [illegible] past week has been [illegible] on the street, escaped [illegible] a narrow margin [illegible]

[illegible]

CHECK CROOK [illegible] GOOD [illegible]

SAN DIEGO GLAD T[illegible] ROUNDED [illegible]

Purported Newspaper [illegible] Raised Money With [illegible] per and Had a Good Time [illegible] Have Bad Time [illegible] for National City.

[illegible]

Huntington Beach

Every wave that washes the shore of Huntington Beach touches more valuable soil than did the wave that preceded it. Every condition necessary to prosperity and advancement abounds at Huntington Beach—the place that is attracting the attention of shrewd investors and home seekers who want comfortable homes.

Not Barren Sand, But Rich, Fertile Soil

A clear sandy beach without pebbles and rocks, which affords perfect sea bathing. The soil of the town site is rich and fertile. Fruits, flowers and vegetables of the finest kind grow in abundance. Huntington Beach is in the midst of a rich agricultural district, which will make it not only a beach resort, but the permanent home of thousands.

Bear in mind that Huntington Beach has captured the Methodist Conference, which will occupy 10 acres in the heart of the town.

Remember that the G.A.R. Encampment comes to Huntington Beach in September. These two features alone are sufficient to bring thousands and thousands of people to this beautiful seaside city.

BUY NOW BEEORE PRICES GO HIGHER.

$200 Buys a Good Lot Now.

$200 lots are within 3 blocks of Ocean Ave. $1250 buys a fine corner lot on Ocean Ave Every lot has a fine view of the ocean.

Buy Now Before Prices Go Higher.

1-3 cash secures any of the lots, balance in 6 and 12 months. Go down today and see the property. Take P. E. cars at Sixth and Main. Cars every even hour. Agents to show you around.

Huntington Beach Co.,

332 BYRNE BUILDING. Or any real estate agent of repute.

ON THE LONG BEACH LINE

Quarter and Half Acre Lots

$175 to $300

$25 Cash. $10 Per Month

17 MINUTES FROM SIXTH AND MAIN

Break away from the city. Get out into the suburbs, and enjoy the life-giving sunshine, the green fields and the pure air. Grow your own fruits and vegetables. Keep chickens and a cow if you wish. You can easily supply the family table in this way.

The city home is no longer the thing. It's the delightful country home, quickly accessible to the city by means of the rapid trolly.

Willowbrook

has everything to offer to those seeking a well appointed locality for a suburban home. Pure water, pure air and an even climate are things that make for the healthful life at WILLOWBROOK.

With its well-built, broad, oiled streets, pretty and substantial residences, permanent water supply, and nearness to the business center, Willowbrook stands out strongly as a sure investment. This property is rising in value daily.

WIDE OILED STREETS

Visit Willowbrook Today

Or any day. We'll pay your Fare. Tickets at our Office.

WATER PIPED TO EVERY LOT

Our Offer:

If you buy a lot on the terms stated above, we'll build a house for you (furnishing plans free,) and you can pay us a small amount monthly, the same as if you were paying rent. Could any offer be fairer than this one? Think it over.

HARBERT & BUTTERWORTH, 138 South Broadway.

HOME 2148. SUNSET MAIN 5731

Home Builders

See the Beautiful

Fulmer Tract

On sale beginning Monday, April 3d. Situated on West Seventh street, between Hoover street and Vermont avenue.

Adjoins Wilshire Tract. 1200 feet from Westlake Park. Facing Sunset Park.

Lots 50 to 70-foot front by 155 deep.

Improved streets 80 feet wide.

For maps and price lists see

Prudential Investment Co.

Tel. Main 321 Home 321 342 Byrne Building

Or J. FULMER, Hotel Alvarado. Tel. Home Ex. 46

Real Estate.

JONES & RYDER LAND CO.

San Diego Department.

Splendidly Located Lots $50

$5 Down; $5 Monthly.

JONES & RYDER LAND CO.

218 W. THIRD ST. LOS ANGELES.

LAS VEGAS

FOR SALE—

While visiting the coming town of the West our representative purchased some of the best corner and business lots in the town of Las Vegas, which means that we have bargains for our customers, if taken at once.

A. T. WRIGHT & CO.

221 O. T. Johnson Bldg. 'Phones Main 1408, Home 8808.

Main St. Boulevard Tract

All Street improvements. Walnut and Orange trees. Maple Ave car line $475

Phones: Home 8105 Main, 2543

Emil Firth —OWNER— 411-417 Laughlin Bldg.

LA PARK TRACT

On Whittier car line, on Santa Fe Avenue—5c carfare—12 minutes to Main St.

ROSS & LINDSEY, Sole Agents

314 H. W. Hellman Building. Phones—Home 7663 Main 4832.

FLORENCITA PARK

Lots $400 up; one fourth cash, balance 6, 12 and 18 months. "The queen of residental suburban parks." On Long Beach line.

WALTER G. McCARTY

404-405-406 Merchant's Trust Buildg. Second near Broadwy.

ACREAGE

The cream cf the county, in large or small tracts for farm or investment.

Geo. W. Van Alstyne

316 West Third St.

SPECIAL EXCURSIONS TO OUR LANDS EVERY WEEK

$22.50 PER ACRE THIS WEEK

Western Colonization and Investment Co. Los Angeles 811 H. W. Hellman Bldg. 4th and Spring

—See the—

New York

337-339 S. Broadway

—for the—

Nobby Suits, Coats Skirts and Waists

New up-to-date goods. Cheaper than anywhere. Our motto: Pay less and dress better.

ENERGY

People who eat ENERGY intelligently and properly never lose their relish for it. This is a case of no trouble in food. Don't forget ENERGY, 10c a package.

At all grocers.

KAHN'S

High-Grade Clothing, Furnishings and Hats

457 So. Broadway

NEWMARK'S PURE TEA

Spider Leg, Momikiri, English Breakfast, Ceylon, Oolong, Gunpowder. Pounds, 60c; half pounds, 30c. At all grocers.

WALTER T. COVINGTON D. D. S.

PROPHYLACTIC DENTIST

229½ S. Spring St.

HOME PHONE 5196

BARKER BROS.

—FOR—

Desk and Cabinet System

420 SO. SPRING ST., L. A.

TheLeader Popular Priced Millinery Emporium

109 South Spring St.

(Under Nadeau Hotel)

Look for the Green Front.

H. J. WHITLEY CO., Jewelers

111 N. SPRING ST.

Must close out entire stock

AUCTION 9 DAYS MORE

Your own prices

Real Estate.

Auction...

SALE OF CITY LOTS IN

FIGUEROA PARK

55th Street Gardena Car

Sunday, April 16, 2 p.m., $50 cash, $10 monthly.

Buy a Lot, Watch It Grow In Value

The lots are 40, 50 and 60 feet front by 135 feet deep. Large fruit trees in full bearing cover the lots, making ideal homes. Cement walks 5 feet wide, cement curbs, pure artesian water; the streets are graded and oiled. Figueroa street is 100 feet wide. The soil is a rich, sandy loam, the location a fine residence section. Fortunes have been made in Los Angeles real estate. Buy a lot and watch it GROW IN VALUE.

SUNSET BEACH

A home beach. You will fall in love with, when you see it.

Hall-Armitage Co.,

434 Douglas Bldg.

SALT LAKE RAILROAD TRACT

Lots $600 and Up — No INTEREST $20 down $10 per month

Strong & Dickinson, Sole Agts.

135 So. Broadway Both Phones 1273

THE McCARTHY CO. INCORPORATED

$375 TO $600

Home Lots in OUR 3 BIG TRACTS

Branch Office: 50th and Main Sts Main Office in Our Own Building 203 N. Broadway.

...Largest Lots in the Southwest...

YOUNG & ADAMS' FIGUEROA STREET TRACT

—$600—

Office 337 South Hill St.

Terms to suit purchasers.

J. T. BURTON'S

South Park Tract

Cor. 48th and South Park Avenue

LOTS $550 AND UP

UNITED STATES & MEXICO INV. CO.

231-233 Mason Building.

RANCHO DEL MAR

Offers an excellent investment in acreage property. $650 an Acre.

CHAS. McKENZIE & CO., Agt.

409 H. W. Hellman Building. Phones—Main 5361; Home 5913.

INSURANCE LOANS INVESTMENTS

Golden State Realty Co.

421 So. Spring St.

Realty Dealers Subdivisions

Modesto-Turlock Irrigation District Stanislaus Co., Cal.

Lands $25 to $70 per acre on easy terms or will exchange for Los Angeles property. Land owns water. Water tax 50c per acre per annum. Free literature by mail. Special excursion rates by calling on

AISBITT-BLAKE-SHOEMAKE CO.

126 S. Broadway, Los Angeles, Cal.

VENICE OF AMERICA

The Property of Quality

Los Angeles' nearest Beach City

$300,000 in Contracts for improvements, etc.

Willowbrook

On the Long Beach Line $175

to $300 buys a half or quarter acre with water rights. $25 down, $10 per month.

Harbert & Butterworth

138 S. Broadway.

Elysian Park Tract

The close in Tract location. Unsurpassed by any other Tract. Prices exceedingly low. For full particulars see owners.

McGARVIN & BRONSON CO.

308 H. W. Hellman Bldg.

Hollenbeck Park Heights Tract

Overlooking beautiful Hollenbeck Park Large Lots only $500 and up.

A. T. JERGINS & CO., Suite 400, H. W. Hellman Bldg. Phones Home 1841, Main 494.

—For Information About—

SAN DIEGO

Call On

E. J. SWAYNE & CO.,

117 So. Broadway.

Don't Overlook the Opportunity

to buy a villa lot in the famous

BALDWIN RANCH

5 acre tracts, $250 per acre. Single acre, $300. EASY TERMS.

CALIFORNIA LAND SYNDICATE

133 SOUTH BROADWAY

Home 8074. Sunset, Main 4979

—CHOICE LOTS IN—

VENICE OF AMERICA

FINE ACREAGE

MRS. GEO. SIBLEY,

140 Pier Avenue, Ocean Park

VENICE OFFICE at VENICE STATION

$100 $100 $100 $100

NEVADA VISTA VILLA TRACT

Long Beach line, 15 minutes from 6th & Main Sts. All lots 50x135; street work to be done at once; water piped to every lot. Free tickets.

U. L. Dike Investment Company (Inc)

233 Mason Bldg., Cor. 4th and Broadway

Phones: Home 5580; Black 486

IRKENBRECHER SYNDICATE (Ltd)

REAL ESTATE AND MINES

Suite 204, BRALY BLDG. 4th and Sprin

Phone Main 1377—Home 1377.

Real Estate.

The Briggs Co.

224 SO. BROADWAY

References by permission

AMERICAN NATIONAL BANK, Los Angeles, Cal. LOS ANGELES NATIONAL BANK, Los Angeles, Cal. RICHLAND SAVINGS BANK, Mansfield, O. MERCHANTS NATIONAL BANK, Peoria, Ill. UNION NATIONAL BANK, Schenectady, N. Y. FIRST NATIONAL BANK, Springfield, O. CITY BANK, Lima, O. FIRST NATIONAL BANK, Canton, O. PEOPLE'S BANK, Johnstown N. Y. MERCHANTS NATIONAL BANK, Toledo, O. Any Mercantile Agency.

Members L. A. Realty Board

LIST YOUR PROPERTY WITH US

THE DELTA LANDS

The prolific river sediment lands that never lack water.

WATER IS KING IN CALIFORNIA.

10 acres support a family where the famous Flaming Tokay Grape grows.

The homeseekers' opportunity—the gateway to the San Joaquin Valley.

Los Angeles Agency, L. L. WHITLOCK, 207 W. Third st.

or THE REALTY COMPANY, Inc., Box B. C., Lodi, Cal.

WATER IS ABUNDANT

Crops are immense and the people are contented and prosperous in the Imperial Valley. Go down on the Tuesday excursion and see the 20th century agricultural wonder.

Imperial Land Company

121 Merchants Trust Building

Los Angeles, Cal.

Buy Oaklawn Property

At present low prices—Pasadena's best section and only 25 minutes from 6th and Main, L. A. Ideal mountain views.

S. W. Fergusson Co., OWNERS

Suite 506 Braly Bldg. 4th and Spring

Best Lots on South Figueroa St.

That's our specialty. See us.

Winton & McLeod

310 Trust Bldg. Home Phone 546 — Second and Spring Sunset Main 6275

$200 A LOT

Palo Verde Tract

Very Close In.

J. R. Riggins & Co.

Over Home Savings Bank — COR. COURT AND SPRING STS.

CRESCENT HEIGHTS

West Hollywood

FREE TICKETS

NORTON & HAY, 318 W. Third St

UNIVERSITY HEIGHTS Ralston Realty Co., San Diego

FULMER TRACT

Between Wilshire Tract and Westmoreland Tract

CLOSE IN

PRUDENTIAL INVESTMENT CO.

Phones 321 342 Byrne Building

WEST GATE

35 minutes from the city—near Sawtelle—beautiful ¼ to 5 acre lots $350 up ¼ cash, balance easy terms at 6 per cent.

Santa Monica Land and Water Co.

319 to 323 Conservative Life B'dg.

Forest Heights Tract!

Elevated, on car line, surrounded by trees; same distance as 16th St. $350 and up; $25 cash, $10 month, including street work and cement walks. STONE & BLADES.

117-118 Henne Bldg. 122 W. Third St

FOR FINE RESIDENCES

C. C. C. TATUM & CO.

636-637 H. W. Hellman Bldg

Northeast Corner Fourth and Spring sts. 'Phones: Home 620; Sunset 296.

Country Club Heights

NO BETTER PLACE TO BUY IF YOU WANT A HOME . . .

A. N. DAVIDSON, Owner.

206 Mercantile Place

....Renters....

The Realty Trust Co., 129 So. Broadway, will locate you in short order.

LONG BEACH PARK LOTS

$750 $1000 $2000

E. Riveroll Co. 311 H. W. Hellman Bldg Ex. 53 Main 5611

Full information about Ocean Front property at the beautiful Seaside Resort.

OCEANSIDE, CAL.,

See or write

C. J. WALKER & CO.,

The live Real Estate Brokers. First and Pine Streets, Long Beach.

INVEST IN

....Lemona Tract....

The best values in Hollywood

G. WOODS HICKS

303-5 Laughlin Building

Miramonte Tract!

On Long Beach Electric Line

::: LARGE LOTS $400 UP :::

RUFUS P. SPALDING

215 H. W. Hellman Building.

Montebello Tract

Four Miles East of City Limits.

Free excursion every day. 5-acre lots $250 to $370 per acre. Water supply inexhaustible.

D. O. STEWART & CO.

138 South Broadway.

Do you want to Buy?

Do you want to Sell?

Send for our List Today

SALAK-STANTON COMPANY

Offices: 435-436 Chamber of Commerce Bld.

Public Advertising.

Notice of Sale of Property for Delinquent Assessment Levied to Pay the Expenses for Opening of Eleventh Street, from the Southeasterly Line of Lot 97, Clark & Bryan Tract to Crocker Street in the City of Los Angeles.

Notice is hereby given that, pursuant to the provision of the Statutes of the State of California relative to the collection of assessments to pay the expenses of opening and widening streets within municipalities, I, James Hanley, Street Superintendent of the City of Los Angeles, will on Saturday, the 22nd day of April, 1905, at 10 o'clock a.m., in the office of the Street Superintendent of the City of Los Angeles, in the City Hall in said City, sell at public auction for lawful money of the United States, all the property described in the following delinquent list of assessments for the opening of Eleventh street, from the southeasterly line of lot 97, Clark & Bryan Tract, to Crocker street, attached to this notice, upon which property the delinquent assessments described in said list are a lien, together with the costs and penalties accruing thereon, unless said assessments shall be paid before said sale, together with the costs and penalties thereon.

Assessment No.	OWNER. DESCRIPTION OF PROPERTY.	Amount of Assessment	5 Per Cent Penalty	Advertising	Total Assessment
6	Richard Mathias—Lot 78, Clark & Bryan Tract	$35.85	$1.79	$ .50	$38.14
13	Esther E. Stombs—Lot 103, Clark & Bryan Tract	17.90	.90	.50	19.30
19	Elpha V. Chapman—Lot 109, Clark & Bryan Tract	29.10	1.46	.50	31.06
30	L. S. Easterly—Lot 2, Block B, Obear Tract	26.90	1.35	.50	28.75
64	Theo. Wiesendanger—South 8 feet of Lot 4, Block D, Denison Tract	4.05	.20	.50	4.75
65	Theo. Wiesendanger—North 34 feet of Lot 5, Block D, Denison Tract	16.10	.81	.50	17.41
75	Louis L. Baker—Lot 19, Block D, Denison Tract	35.85	1.79	.50	38.14
82	J. J. Kozlowski—Lot 6, Pedgrift's Subdivision	35.85	1.79	.50	38.14
117	E. N. Fletcher—Lot 97, a portion of the E. N. Fletcher Tract	34.60	1.73	.50	36.83
118	E. N. Fletcher—Lot 96, a portion of the E. N. Fletcher Tract	28.80	1.44	.50	30.74
129	E. N. Fletcher—Lot 85, a portion of the E. N. Fletcher Tract	17.30	.87	.50	18.67
130	E. N. Fletcher—Lot 84, a portion of the E. N. Fletcher Tract	17.30	.87	.50	18.67
131	E. N. Fletcher—Lot 83, a portion of the E. N. Fletcher Tract	17.85	.89	.50	19.24

JAMES HANLEY,
Street Superintendent.

4-5-14 10t

Notice of Sale of Property for Delinquent Assessment Levied to Pay the Expenses for Opening Cinnabar Street, from 2nd to 3rd Streets, Between Hope and Flower Streets in the City of Los Angeles.

Notice is hereby given that, pursuant to the provision of the Statutes of the State of California relative to the collection of assessments to pay the expenses of opening and widening streets within municipalities, I, James Hanley, Street Superintendent of the City of Los Angeles, will on Wednesday, the 26th day of April, 1905, at 10 o'clock a.m., in the office of the Street Superintendent of the City of Los Angeles, in the City Hall in said city, sell at public auction for lawful money of the United States, all the property described in the following delinquent list of assessments for the opening of Cinnabar street, from Second to Third streets, between Hope and Flower streets, attached to this notice, upon which property the delinquent assessments described in said list are a lien, together with the costs and penalties accruing thereon, unless said assessments shall be paid before said sale, together with the costs and penalties thereon.

Assessment No.	OWNER. DESCRIPTION OF PROPERTY.	Amount of Assessment	5 Per Cent Penalty	Advertising	Total Assessment
16	N. W. Stowell—Lot 10, Block R, Mott Tract, except east 79.65 feet, and except west 15 feet	$676.00	$33.80	$ .50	$710.30
17	N. W. Stowell—Lot 9, Block R, Mott Tract, except east 79.65 feet of the north 50 feet, and except west 15 feet	864.00	43.20	.50	907.70
18	Cucamonga Land and Improvement Company—East 79.65 feet of Lot 10, Block R, Mott Tract	18.20	.91	.50	19.71
19	Cucamonga Land and Improvement Company—East 79.65 feet of the north 50 feet of Lot 9, Block R, Mott Tract	15.00	.75	.50	16.25
21	Cornelius Connell—Lot 7, Block R, Mott Tract, except the west 15 feet	864.00	43.20	.50	907.70

JAMES HANLEY,
Street Superintendent.

4-8-17 10t

ORDINANCE NO. 10,840.
[New Series]

An Ordinance declaring the intention of the Mayor and Council of the City of Los Angeles to change and establish the grade of Figueroa street, from Diamond street to First street.

The Mayor and Council of the City of Los Angeles do ordain as follows:

Section 1. That it is the intention of the Council of the City of Los Angeles to change and establish the grade of

FIGUEROA STREET,

from Diamond street to First street, as follows:

At the intersection with Diamond street the grade shall be 321.00 at the southwest corner and 323.00 at a point on the east side opposite the northwest corner, as now established.

At the angle on the east side the grade shall be 322.71.

At a point on the east side 20 feet south of the angle the grade shall be 322.89.

At a point on the east side 40 feet south of the angle the grade shall be 323.23.

At a point on the east side 60 feet south of the angle the grade shall be 324.29.

At a point on the east side 80 feet south of the angle the grade shall be 326.01.

At a point on the east side 100 feet south of the angle the grade shall be 328.14.

At the intersection with First street the grade shall be 348.00 at the northeast corner and 344.00 at the northwest corner, as now established on First street.

And at all points between said designated points the grade shall be established so as to conform to a straight line between said designated points.

Elevations are in feet and above a plane which is 255 feet below city datum plane.

Sec. 2. That the exterior boundaries of the district which is hereby declared to be benefited by said change of grade and to be assessed to pay the benefits, damages and costs thereof are hereby described as follows:

Beginning at the most northerly corner of lot 22, block 1, as per map of the Chadwick Subdivision of block 1, Woolen Mill Tract, recorded in Book 13, page 52, Miscellaneous Records of Los Angeles County; thence southerly in a direct line to the most westerly corner of said lot 22; thence westerly in a direct line to the most northerly corner of lot 23, said block 1; thence southerly in a direct line to the most westerly corner of said lot 23; thence easterly in a direct line to the most northerly corner of lot 12, said block 1; thence southerly in a direct line to the most westerly corner of said lot 12; thence easterly along the northerly line of First street to a point 165 feet westerly of the westerly line of Flower street; thence northerly and parallel with the westerly line of Flower street to a point distant 307.95 feet north of the north line of First street; thence westerly and parallel with the southerly line of Court street to the easterly line of Figueroa street; thence westerly in a direct line to the most easterly corner of lot 22, said Chadwick Subdivision; thence westerly along the southerly line of Diamond street to the point of beginning.

Excepting therefrom any portion of any public street or alley which may be included within the above described district.

Sec. 3. The City Superintendent of Streets shall cause notice of the passage of this Ordinance to be posted in the manner and within the time provided by law.

Sec. 4. The City Clerk shall certify to the passage of this Ordinance and shall cause the same to be published for ten days in the Los Angeles Daily Times, and thereupon and thereafter it shall take effect and be in force.

I hereby certify that the foregoing Ordinance was adopted by the Council of the City of Los Angeles at its meeting of April 3, 1905.

H. J. LELANDE,
City Clerk.

Approved this 5th day of April, 1905.

OWEN McALEER,
Mayor.

4-10-19 10t

ORDINANCE NO. 10,854.
[New Series]

An Ordinance declaring the intention of the Mayor and Council of the City of Los Angeles to establish the grade of Estudillo avenue, from Fourth street to Sixth street.

The Mayor and Council of the City of Los Angeles do ordain as follows:

Section 1. That it is the intention of the Council of the City of Los Angeles to establish the grade of

ESTUDILLO AVENUE,

from Fourth street to Sixth street, as follows:

At the intersection with Fourth street the grade shall be 308.00 at the southwest corner and 308.50 at the southeast corner.

At the intersection with Eagle street the grade shall be 305.00 at the northwest corner, 304.50 at the northeast corner, 304.00 at the southeast corner and 304.50 at the southwest corner.

At the intersection with Fifth street the grade shall be 302.80 at the northwest corner, 302.20 at the northeast corner, 301.70 at the southeast corner and 302.20 at the southwest corner.

At the intersection with Lanfranco street the grade shall be 300.00 at the northwest and northeast corners, and 299.00 at the southeast and southwest corners.

At the intersection with Sixth street the grade shall be 295.00 at the northwest and northeast corners.

And at all points between said designated points the grade shall be established so as to conform to a straight line drawn between said designated points.

Elevations are in feet and above a plane which is 255 feet below City datum plane.

Sec. 2. The City Clerk shall certify to the passage of this Ordinance and shall cause the same to be published for ten days in the Los Angeles Daily Times, and thereupon and thereafter it shall take effect and be in force.

I hereby certify that the foregoing Ordinance was adopted by the Council of the City of Los Angeles at its meeting of April 3, 1905.

H. J. LELANDE,
City Clerk.

Approved this 5th day of April, 1905.

OWEN McALEER,
Mayor.

4-10-19 10t

ORDINANCE NO. 10,822.
[New Series]

An Ordinance declaring the intention of the Mayor and Council of the City of Los Angeles to establish the grade of Forty-seventh street, from Central avenue to Hooper avenue.

The Mayor and Council of the City of Los Angeles do ordain as follows:

Section 1. That it is the intention of the Council of the City of Los Angeles to establish the grade of

FORTY-SEVENTH STREET,

from Central avenue to Hooper avenue, as follows:

At the intersection with Central avenue the grade shall be 181.40 at the northeast corner and 181.20 at the southeast corner, as now established on Central avenue.

At the intersection with Hooper avenue the grade shall be 183.62 at the northwest corner and 183.41 at the southwest corner.

And at all points between said designated points the grade shall be established so as to conform to a straight line drawn between said designated points.

Elevations are in feet and above a plane which is 255 feet below City datum plane.

Sec. 2. The City Clerk shall certify to the passage of this Ordinance and shall cause the same to be published for ten days in the Los Angeles Daily Times, and thereupon and thereafter it shall take effect and be in force.

I hereby certify that the foregoing Ordinance was adopted by the Council of the City of Los Angeles at its meeting of March 27, 1905.

H. J. LELANDE,
City Clerk.

Approved this 31st day of March, 1905.

OWEN McALEER,
Mayor.

4-4-13 10t

ORDINANCE NO. 10,821.
[New Series]

An Ordinance declaring the intention of the Mayor and Council of the City of Los Angeles to change and establish the grade of the west side of Los Angeles street, from Fifth street to a point 50 feet north of the north line of Fifth street; also the north side of Fifth street, from Los Angeles street to a point 140 feet west of the west line of Los Angeles street, said point being the easterly line of the alley.

The Mayor and Council of the City of Los Angeles do ordain as follows:

Section 1. That it is the intention of the Council of the City of Los Angeles to change and establish the grade of the west side of

LOS ANGELES STREET,

from Fifth street to a point 50 feet north of the north line of Fifth street, as follows:

At the intersection with Fifth street the grade shall be 249.00 at the northwest corner.

At a point on the west side 50 feet north of the north line of Fifth street the grade shall be 248.80, as now established.

Sec. 2. That it is the intention of the Council of the City of Los Angeles to change and establish the grade of the north side of

FIFTH STREET,

from Los Angeles street to a point 140 feet west of the west line of Los Angeles street, said point being the easterly line of the alley, as follows:

At the intersection with Los Angeles street the grade shall be 249.00 at the northwest corner.

At a point on the north side 140 feet west of the west line of Los Angeles street, said point being the easterly line of the alley, the grade shall be 250.50, as now established.

And at all points between said designated points the grade shall be established so as to conform to a straight line drawn between said designated points.

Elevations are in feet and above a plane which is 255 feet below City datum plane.

Sec. 3. That the exterior boundaries of the district which is hereby declared to be benefited by said change of grade and to be assessed to pay the benefits, damages and costs thereof are hereby described as follows:

Beginning at the most northerly corner of lot 8, block C, of the Rivara and Vignola Tract, as per map recorded in Book 5, at page 110, Miscellaneous Records of Los Angeles County; thence easterly in a direct line to the most easterly corner of said lot 8; thence southerly along the westerly line of Los Angeles street to the northerly line of Fifth street; thence westerly along the northerly line of Fifth street to the most westerly corner of lot 11, said block C; thence northerly in a direct line to the point of beginning.

Excepting therefrom any portion of any public street or alley which may be included within the above described district.

Sec. 4. The City Superintendent of Streets shall cause notice of the passage of this Ordinance to be posted in the manner and within the time provided by law.

Sec. 5. The City Clerk shall certify to the passage of this Ordinance and shall cause the same to be published for ten days in the Los Angeles Daily Times, and thereupon and thereafter it shall take effect and be in force.

I hereby certify that the foregoing Ordinance was adopted by the Council of the City of Los Angeles at its meeting of March 27, 1905.

H. J. LELANDE,
City Clerk.

Approved this 31st day of March, 1905.

OWEN McALEER,
Mayor.

4-4-13 10t

ORDINANCE NO. 10,839.
[New Series]

An Ordinance authorizing property owners to improve a portion of Thorpe street, under private contract.

The Mayor and Council of the City of Los Angeles do ordain as follows:

Section 1. That permission is hereby given the property owners on Thorpe street from the west curb line of Moneta avenue to the produced east line of Grand avenue, to improve said street under private contract in the following manner, to wit:

To grade and gravel

THORPE STREET,

in the City of Los Angeles, from the west curb line of Moneta avenue to the produced east line of Grand avenue, including all intersections of streets (except such portions as have already been graded and graveled and accepted;) said grading and graveling to be done in accordance with the plans and profile on file in the office of the City Engineer of said city, and specifications on file in the office of the City Clerk of said city, for grading and graveling streets in the City of Los Angeles, with the natural gravel of the street, said specifications being No. 17 (New Series) and adopted by Ordinance No. 8572 (New Series.)

To build and construct a cement curb along the south line of the roadway of said Thorpe street, from the west curb line of Moneta avenue to the produced east line of Grand avenue (excepting along such portions of the line of said roadway upon which a cement or granite curb has already been constructed on the proper line and grade,) in accordance with specifications on file in the office of the City Clerk of said City of Los Angeles for constructing cement curbs, said specifications being No. 1 (New Series) and adopted by Ordinance No. 8572 (New Series.)

To build and construct a cement sidewalk five (5) feet in width along the south side of Thorpe street, from the west curb line of Moneta avenue to the produced east line of Grand avenue (excepting such portions of said street between said points along which a cement or asphalt sidewalk five (5) feet in width has already been constructed on the proper line and grade;) said sidewalk to be constructed in accordance with specifications on file in the office of the City Clerk of said city, said specifications being No. 2 (New Series) and adopted by Ordinance No. 8572 (New Series.)

Provided all of said work is done under the supervision of the Street Superintendent of said city, and fully completed to his satisfaction and acceptance on or before the 25th day of June, 1905.

Sec. 2. The City Clerk shall certify to the passage of this Ordinance and cause it to be published once in the Los Angeles Daily Times, and thereupon and thereafter it shall take effect and be in force.

I hereby certify that the foregoing Ordinance was adopted by the Council of the City of Los Angeles at its meeting of April 3, 1905.

H. J. LELANDE,
City Clerk.

Approved this 5th day of April, 1905.

OWEN McALEER,
Mayor.

4-13 1t

Notice of the Filing of the Assessment for the Widening of Jefferson Street Together With the Diagram of the Assessment District for Said Improvement.

Notice is hereby given that the Street Superintendent has filed with the Clerk of the Council of the City of Los Angeles the assessment for the widening of Jefferson street from San Pedro street to Central avenue, as contemplated by Ordinance No. 8521 (New Series,) together with the diagram of the assessment district. The date of the first publication of this notice is April 13th, 1905, and all parties interested are hereby required to file in writing their objections, if any they have, to the confirmation of said assessment by the City Council, with the said Clerk of the Council, within thirty days after the said date of the first publication of this notice, to wit: On or before May 13, 1905.

Persons signing objections must give post-office address.

H. J. LELANDE,
City Clerk and ex-officio Clerk of Council.

4-13-22 10t

Public Advertising.

Notice of Street Work.

Public notice is hereby given that on Monday, the 20th day of March, A. D. 1905, the Council of the City of Los Angeles, did, at its meeting on said day, adopt an Ordinance of Intention, Number 10,754 (New Series) to have the following work done, to wit:

First. That

GATES STREET

in said city from the north curb line of Main street to the south curb line of Baldwin street, including all intersections of streets (excepting such portions of said street and intersections as are required by law to be kept in order or repair by any person or company having railroad tracks thereon, and also excepting such portions as have already been graded and graveled and accepted,) be graded and graveled to the official grade in accordance with the plans and profile on file in the office of the City Engineer and specifications for the construction of graveled streets in the City of Los Angeles on file in the office of the City Clerk of said city, said specifications being No. 16 (New Series) and adopted by Ordinance No. 8571 (New Series.)

2nd. That a cement curb be constructed along each line of the roadway of said Gates street, from the north curb line of Main street to the south curb line of Baldwin street (excepting along such portions of the line of said roadway upon which a cement or granite curb has already been constructed to the official line and grade,) in accordance with specifications for constructing cement curbs, on file in the office of the City Clerk, said specifications being No. 1 (New Series) and adopted by Ordinance No. 8572 (New Series.)

3rd. That a cement sidewalk six (6) feet in width be constructed along each side of said Gates street from the north curb line of Main street to the south curb line of Baldwin street (excepting such portions of said street between said points along which a cement or asphalt sidewalk six (6) feet in width has been constructed to the official line and grade,) said sidewalk to be constructed in accordance with specifications for constructing cement sidewalks on file in the office of the City Clerk of said city, said specifications being No. 2 (New Series,) and adopted by Ordinance No. 8572 (New Series.)

4th. That a cobble-paved gutter be constructed along each line of the roadway of Gates street from the south line of Darwin avenue to the south curb line of Baldwin street; also across Gates street along each side of Darwin avenue, Barbee street and the south side of Baldwin street; the center line of said gutters last mentioned to be the produced curb line of Darwin avenue, Barbee street and Baldwin street, respectively (excepting along such portions of the line of said roadway along which a cement or granite gutter has already been constructed to the official line and grade, and also excepting such portions of said street and intersections as are required by law to be kept in order or repair by any person or company having railroad tracks thereon.

Said gutters shall be three and one-half (3½) feet in width excepting at intersections of streets, where said gutters shall be seven (7) feet in width; and said gutters shall be constructed in accordance with the plans and profile therefor on file in the office of the City Engineer, and in accordance with specifications for the construction of cobble-paved gutters on file in the office of the City Clerk, said specifications being No. 7 (New Series,) and adopted by Ordinance No. 8572 (New Series.)

Sec. 2. The Council of said city hereby finds upon estimate of the City Engineer, that the total cost of said improvement will be greater than fifty cents per front foot along each line of said street, including the cost of intersections, and it is hereby determined, in pursuance of an Act of the Legislature of the State of California, approved February 27th, 1893, as amended by an Act of the Legislature amending said last-named act, which amending act became a law March 2nd, 1899, that bonds shall be issued to represent the cost of said improvement. Said bonds shall be serial, extending over a period of ten years, an even proportion of the principal sum of which shall be payable annually, on the second day of January of each year by coupon, after their date until the whole are paid, and to bear interest at the rate of 7 per cent. per annum, payable semi-annually on the second days of January and July of each and every year.

Reference is hereby made to said Ordinance of Intention for further particulars.

JAMES HANLEY,
Street Superintendent.

4-8-13 6t

Notice—Civil Service Examinations.

LOS ANGELES, Cal., April 8, 1905.

In accordance with Section 1, Rule IV, Civil Service Rules and Regulations of the City of Los Angeles, notice is hereby given that a competitive examination will be held on Saturday, the 22d day of April, 1905, beginning at 9 a.m. o'clock at Grand-avenue School, in the City of Los Angeles, Cal., for the purpose of examining applicants for admission to the eligible list in Classifications and Divisions as designated:

Div. D, Classes 1 and 2, Engineer, City Engineer's Dept.
Div. D, Class 3, Surveyor, City Engineer's Dept.
Div. D, Class 4, Draftsman, City Engineer's Dept.
Div. D, Class 7, Counter Clerk, City Engineer's Dept.
Div. D, Class 8, Instrument Man, City Engineer's Dept.
Div. D, Class 13, Office Boy and Asst. Stenographer, Engineer's Dept.
Div. F, Class 3, Repair Man, Electrical Dept.
Div. F, Class 4, Lineman, Electrical Dept.
Div. F, Class 5, Electrical Clerk, Electrical Dept.
Div. F, Class 6, Night Clerk, Electrical Dept.
Div. F, Class 7, Wireman, Electrical Dept.

Said competitive examination will include tests of proficiency in Reading, Writing, Spelling, Arithmetic, knowledge of the duties of the several positions named, general and specific experience tending to fit the applicant for such position; physical health; muscular strength; soundness and acuteness of faculties; personal habits; moral character and such qualifications as will fairly attest the capacity of persons examined to discharge the duties of positions which they seek. Applicants must appear in person at the office of the Civil Service Commission not less than 8 days before the date fixed for the examination, and file, under oath, an application in form prescribed by the Commission, blanks for which will be furnished on request.

By order of the Board of Civil Service Commissioners.

FRANK J. THOMAS,
President.

W. A. SPALDING, Secretary. 4-8-21 14t

ORDINANCE NO. 10,819.
[New Series]

An Ordinance declaring the intention of the Mayor and Council of the City of Los Angeles to change and establish the grade of Lucile avenue from Belvedere street to a point 20 feet southerly therefrom.

The Mayor and Council of the City of Los Angeles do ordain as follows:

Section 1. That it is the intention of the Council of the City of Los Angeles to change and establish the grade of

LUCILE AVENUE,

from Belvedere street to a point 20 feet southerly therefrom as follows:

At the intersection with Belvedere street the grade shall be 366.00 at the southwest corner and 367.00 at the southeast corner.

At points 20 feet south of the south line of Belvedere street the grade shall be 367.10 on the west side and 368.25 on the east side, as now established.

And at all points between said designated points the grade shall be established so as to conform to a straight line drawn between said designated points.

Elevations are in feet and above a plane which is 255 feet below City datum plane.

Sec. 2. That the exterior boundaries of the district which is hereby declared to be benefited by said change of grade and to be assessed to pay the benefits, damages and costs thereof are hereby described as follows:

Beginning at the most northerly corner of lot 1, block 9, of Childs Heights, as recorded in Book 39, at page 97, Miscellaneous Records of Los Angeles County; thence southerly in a direct line to the most westerly corner of said lot 1; thence easterly in a direct line to the most southerly corner of lot 6, block 8, said Childs Heights; thence northerly in a direct line to the most easterly corner of said lot 6; thence westerly along the southerly line of Belvedere street to the point of beginning.

Excepting therefrom any land therein contained which is now a part of any public street or alley.

Sec. 3. The City Superintendent of Streets shall cause notice of the passage of this Ordinance to be posted in the manner and within the time provided by law.

Sec. 4. The City Clerk shall certify to the passage of this Ordinance and shall cause the same to be published for ten days in the Los Angeles Daily Times, and thereupon and thereafter it shall take effect and be in force.

I hereby certify that the foregoing Ordinance was adopted by the Council of the City of Los Angeles at its meeting of March 27, 1905.

H. J. LELANDE,
City Clerk.

Approved this 31st day of March, 1905.

OWEN McALEER,
Mayor.

4-4-13 10t

Notice of the Filing of the Assessment for the Opening of Fifteenth Street Together with the Diagram of the Assessment District for Said Improvement.

Notice is hereby given that the Street Superintendent has filed with the Clerk of the Council of the City of Los Angeles the assessment for the opening of Fifteenth street from San Julian to San Pedro street as contemplated by Ordinance No. 9094 (New Series,) together with the diagram of the assessment district. The date of the first publication of this notice is April 4, 1905, and all parties interested are hereby required to file in writing their objections, if any they have, to the confirmation of said assessment by the City Council, with the said Clerk of the Council, within thirty days after the said date of the first publication of this notice, to wit: on or before May 5, 1905.

Persons signing objections must give post-office address.

H. J. LELANDE,
City Clerk and ex-officio Clerk of Council.

4-4-13 10t

Public Advertising.

Notice of Street Work.

Public notice is hereby given that on Monday, the 27th day of March, A. D. 1905, the Council of the City of Los Angeles, did, at its meeting on said day, adopt an Ordinance of Intention, Number 10,804 (New Series,) to have the following work done, to wit:

1st. That

RESERVOIR STREET

in said city from the west line of Alvarado street to the east line of Stanislaus street, including all intersections of streets, (excepting such portions of said street and intersections as are required by law to be kept in order or repair by any person or company having railroad tracks thereon, and also excepting such portions as have already been graded and graveled and accepted,) be graded and graveled in accordance with the plans and profile on file in the office of the City Engineer and specifications for the construction of graveled streets in the City of Los Angeles on file in the office of the City Clerk of said city, said specifications being No. 16 (New Series) and adopted by Ordinance No. 8571 (New Series.)

2nd. That a cement curb be constructed along each line of the roadway of said Reservoir street, from the west curb line of Alvarado street to the east line of Stanislaus street, (excepting along such portions of the line of said roadway upon which a cement or granite curb has already been constructed to the official line and grade,) in accordance with specifications for constructing cement curbs, on file in the office of the City Clerk, said specifications being No. 1 (New Series) and adopted by Ordinance No. 8572 (New Series.)

3rd. That a cement sidewalk five (5) feet in width be constructed along each side of said Reservoir street from the west curb line of Alvarado street to the produced east line of Gladstone street, and from a point 140 feet west of the produced west line of Gladstone street to the east line of Stanislaus street, (excepting such portions of said street between said points along which a cement or asphalt sidewalk five (5) feet in width has been constructed to the official line and grade,) said sidewalk to be constructed in accordance with specifications for constructing cement sidewalks on file in the office of the City Clerk of said city, said specifications being No. 2 (New Series) and adopted by Ordinance No. 8572 (New Series.)

4th. That a cobble-paved gutter be constructed along each side of said Reservoir street from the west curb line of Alvarado street to the produced west line of Gladstone street, (excepting along such portions of the line of said roadway upon which a cement or granite-block gutter has already been constructed to the official line and grade, and also excepting such portions of said street and intersections as are required by law to be kept in order or repair by any person or company having railroad tracks thereon.

Said gutters shall be three and one-half (3½) feet in width excepting at intersections of streets, where said gutters shall be seven (7) feet in width; and said gutters shall be constructed in accordance with the plans and profile thereof on file in the office of the City Engineer, and in accordance with specifications for the construction of cobble-paved gutters on file in the office of the City Clerk, said specifications being No. 7 (New Series) and adopted by Ordinance No. 8572 (New Series.)

Sec. 2. The Council of said city hereby finds upon estimate of the City Engineer, that the total cost of said improvement will be greater than fifty cents per front foot along each line of said street, including the cost of intersections, and it is hereby determined, in pursuance of an act of the Legislature of the State of California, approved February 27th, 1893, as amended by an act of the Legislature amending said last-named act, which amending act became a law March 2nd, 1899, that bonds shall be issued to represent the cost of said improvement. Said bonds shall be serial, extending over a period of ten years, an even proportion of the principal sum of which shall be payable annually, on the second day of January of each year by coupon, after their date until the whole are paid, and to bear interest at the rate of seven (7) per cent. per annum, payable semi-annually on the second days of January and July of each and every year.

Sec. 3. Ordinance No. 10,606 is hereby repealed.

Reference is hereby made to said Ordinance of Intention for further particulars.

JAMES HANLEY,
Street Superintendent.

4-13-18 6t

Notice of Street Work.

Public notice is hereby given that on Monday, the 27th day of March, A. D. 1905, the Council of the City of Los Angeles, did, at its meeting on said day, adopt an Ordinance of Intention, Number 10,805 (New Series,) to have the following work done, to wit:

1st. That

SUMNER PLACE

in said city from the west line of Sunset Boulevard to the east line of Bellevue avenue, including all intersections of streets, (excepting such portions of said street and intersections as are required by law to be kept in order or repair by any person or company having railroad tracks thereon, and also excepting such portions as have already been graded and graveled and accepted,) be graded and graveled to the official grade in accordance with the plans and profile on file in the office of the City Engineer, and specifications for the construction of graveled streets in the City of Los Angeles on file in the office of the City Clerk of said city, said specifications being No. 16 (New Series) and adopted by Ordinance No. 8571 (New Series.)

2nd. That a cement curb be constructed along each line of the roadway of said Sumner Place, from the west curb line of Sunset Boulevard to the east curb line of Bellevue avenue, (excepting along such portions of the line of said roadway upon which a cement or granite curb has already been constructed to the official line and grade,) in accordance with specifications for constructing cement curbs, on file in the office of the City Clerk, said specifications being No. 1 (New Series) and adopted by Ordinance No. 8572 (New Series.)

3rd. That a cement sidewalk five (5) feet in width be constructed along each side of said Sumner Place, from the west curb line of Sunset Boulevard to the east curb line of Bellevue avenue, (excepting such portions of said street between said points along which a cement or asphalt sidewalk five (5) feet in width has been constructed to the official line and grade,) said sidewalk to be constructed in accordance with specifications for constructing cement sidewalks on file in the office of the City Clerk of said city, said specifications being No. 2 (New Series) and adopted by Ordinance No. 8572 (New Series.)

4th. That a cobble-paved gutter be constructed along each line of the roadway of said Sumner Place, from the west curb line of Sunset Boulevard to the east curb line of Bellevue avenue, (excepting along such portions of the line of said roadway upon which a cement or granite-block gutter has already been constructed to the official line and grade, and also excepting such portions of said street and intersections as are required by law to be kept in order or repair by any person or company having railroad tracks thereon.

Said gutters shall be three and one-half (3½) feet in width excepting at intersections of streets, where said gutters shall be seven (7) feet in width; and said gutters shall be constructed in accordance with the plans and profile thereof on file in the office of the City Engineer, and in accordance with specifications for the construction of cobble-paved gutters on file in the office of the City Clerk, said specifications being No. 7 (New Series) and adopted by Ordinance No. 8572 (New Series.)

Sec. 2. Ordinance No. 9714 is hereby repealed.

Reference is hereby made to said Ordinance of Intention for further particulars.

JAMES HANLEY,
Street Superintendent.

4-13-18 6t

ORDINANCE NO. 10,845.
[New Series]

An Ordinance declaring the intention of the Mayor and Council of the City of Los Angeles to establish the grade of the Alley, from Bonnie Brae street to a point 150 feet easterly therefrom, between First street and Miramar street.

The Mayor and Council of the City of Los Angeles do ordain as follows:

Section 1. That it is the intention of the Council of the City of Los Angeles to establish the grade of the

ALLEY,

from Bonnie Brae street to a point 150 feet easterly therefrom, between First street and Miramar street, in accordance with the following elevations:

At the intersection with Bonnie Brae street the grade shall be 391.52 at the northeast corner and 391.32 at the southeast corner.

At points 150 feet east of the east line of Bonnie Brae street the grade shall be 398.31 on the north side and 398.09 on the south side.

And at all points between said designated points the grade shall be established so as to conform to a straight line drawn between said designated points.

Elevations refer to the top of the curb, are in feet and are above a plane which is 255 feet below City datum plane.

Sec. 2. The City Clerk shall certify to the passage of this Ordinance and shall cause the same to be published for ten days in the Los Angeles Daily Times, and thereupon and thereafter it shall take effect and be in force.

I hereby certify that the foregoing Ordinance was adopted by the Council of the City of Los Angeles at its meeting of April 3, 1905.

H. J. LELANDE,
City Clerk.

Approved this 5th day of April, 1905.

OWEN McALEER,
Mayor.

4-10-19 10t

Notice to Contractors.

Notice is hereby given that sealed bids will be received by the City Clerk of the City of Los Angeles up to 11 o'clock a.m. of Monday, April 17th, 1905, for the repairing of the cobble gutters on Douglas street, according to plans and profile on file in the office of the City Engineer and specifications No. 7 (New Series) on file in the office of the City Clerk.

A certified check, payable to the order of H. J. Lelande, City Clerk, in ten per cent. of amount of bid, must accompany each proposal as a guarantee that the bidder will enter into a contract with the city in conformity, with his proposal.

Council reserves the right to reject any or all bids.

By order of the Council of the City of Los Angeles.

H. J. LELANDE,
City Clerk.

4-6-15 10t

Public Advertising.

Notice of Street Work.

Public notice is hereby given that on Monday, the 20th day of March, A. D., 1905, the Council of the City of Los Angeles, did, at its meeting on said day, adopt an Ordinance of Intention, No. 10,756 (New Series,) to have the following work done, to wit:

First. That

SEVENTH STREET

in said city from the west line of Figueroa street to the produced west line of that portion of Park View street, extending north of Seventh, including all intersections of streets (excepting such portions of said street and intersections as are required by law to be kept in order or repair by any person or company having railroad tracks thereon, and also excepting such portions as have already been graded and paved with asphalt and accepted,) be graded and paved with hydraulic cement and broken stone concrete base with broken stone and asphaltic cement binder course, with asphalt wearing surface and with vitrified block gutters.

Said gutters are to extend along the north line of the roadway of said Seventh street from the west line of Figueroa street to a point five (5) feet east of the produced east line of Lucas avenue; and from a point three (3) feet east of the west curb line of Lucas avenue to a point three (3) feet west of the east curb line of Valencia street and from a point five (5) feet west of the west line of Valencia street to the produced west line of that portion of Park View street extending north of said Seventh street; also along the north side of said Seventh street across each intersecting street or alley, except Lucas avenue, Valencia street, Union avenue and Alvarado street, and along the south line of the roadway of said Seventh street from the west line of Figueroa street to a point 147.91 feet east of the east line of Garland avenue, and from a point 153.58 feet east of the east line of Garland avenue to a point three (3) feet west of the east curb line of Valencia street and from a point five (5) feet west of the west line of Valencia street to the produced west line of that portion of Park View street extending north of Seventh street; also along the south side of said Seventh street across Garland avenue, Beacon street, Burlington avenue, Bonnie Brae street, Westlake avenue, Grand View street, Park View street, and across each intersecting alley between the west line of said Figueroa street and the produced west line of that portion of said Park View street extending north of said Seventh street.

Said gutters shall be three (3) feet in width except across street and alley intersections where said gutters shall be six (6) feet in width.

All of said work is to be constructed to the official grade of said Seventh street, in accordance with the plans, profiles and cross-sections for the same on file in the office of the City Engineer of said city.

Said vitrified block gutters shall be constructed in accordance with Specifications No. 18 (New Series) "For the Construction of Vitrified Block Gutters in the City of Los Angeles," adopted by Ordinance No. 10,582 (New Series.)

Said paving with asphalt shall be performed in accordance with specifications for street paving with hydraulic cement and broken stone concrete base and asphalt wearing surface, Class B, said specifications being No. 10 (New Series,) adopted by Ordinance No. 8572 (New Series.)

2nd. That a cement curb be constructed along each line of the roadway of said Seventh street, from the west line of Figueroa street to the produced west line of that portion of Park View street extending north of Seventh street (excepting along such portions of the line of said roadway upon which a cement or granite curb has already been constructed to the official line and grade,) in accordance with specifications for constructing cement curbs, on file in the office of the City Clerk, said specifications being No. 1 (New Series) and adopted by Ordinance No. 8572 (New Series.)

3rd. That a cement sidewalk six (6) feet in width be constructed along each side of said Seventh street from the west line of Figueroa street to the produced west line of that portion of Park View street extending north of Seventh street (excepting such portions of said street along which a cement or asphalt sidewalk six (6) feet in width has been constructed to the official line and grade,) said sidewalk to be constructed in accordance with specifications for constructing cement sidewalks on file in the office of the City Clerk of said city, said specifications being No. 2 (New Series,) and adopted by Ordinance No. 8572 (New Series.)

4th. That two (2) culverts be constructed across portions of Seventh street excepting along and across such portions of said street and intersections as are required by law to be kept in order or repair by any person or company having railroad tracks thereon. Said culverts to be located as follows:

That one of said culverts be constructed across Seventh street from the curb return at the northwest corner of Seventh street and Valencia street to the curb return at the southwest corner of Seventh street and Valencia street.

That one (1) culvert be constructed across a portion of Seventh street from the curb return at the northeast corner of Seventh street and Lucas avenue to the north line of the right of way of the Los Angeles Railway Company.

Said culverts are to be constructed of concrete with steel plate tops, in accordance with Section 10, Specifications No. 10 (New Series,) on file in the office of the City Clerk, and adopted by Ordinance No. 8572 (New Series;) and also in accordance with plans therefor on file in the office of the City Engineer of the City of Los Angeles.

Sec. 2. The Council of said city hereby finds upon estimate of the City Engineer, that the total cost of said improvement will be greater than fifty cents per front foot along each line of said street, including the cost of intersections, and it is hereby determined, in pursuance of an Act of the Legislature of the State of California, approved February 27th, 1893, as amended by an Act of the Legislature amending said last named act, which amending act became a law March 2nd, 1899, that bonds shall be issued to represent the cost of said improvement. Said bonds shall be serial, extending over a period of ten years, an even proportion of the principal sum of which shall be payable annually, on the second day of January of each year by coupon, after their date until the whole are paid, and to bear interest at the rate of seven (7) per cent. per annum, payable semi-annually on the second days of January and July of each and every year.

Reference is hereby made to said Ordinance of Intention for further particulars.

JAMES HANLEY,
Street Superintendent.

4-13-18 6t

ORDINANCE NO. 10,844.
[New Series.]

An Ordinance declaring the intention of the Mayor and Council of the City of Los Angeles to establish the grade of Eagle street, from Fresno street to the west line of the Mountain View Tract, as recorded in Book 24, at page 95, Miscellaneous Records of Los Angeles County.

The Mayor and Council of the City of Los Angeles do ordain as follows:

Section 1. That it is the intention of the Council of the City of Los Angeles to establish the grade of

EAGLE STREET

from Fresno street to the west line of the Mountain View Tract, as recorded in Book 24, at page 95, Miscellaneous Records of Los Angeles County, as follows:

At the intersection with Fresno street the grade shall be 328.00 at the northwest and southwest corners as now established, 327.50 at the southeast corner and 327.20 at the northeast corner.

At the intersection with the west line of said Mountain View Tract the grade shall be 324.72 on both sides.

And at all points between said designated points the grade shall be established so as to conform to a straight line drawn between said designated points.

Elevations are in feet and above a plane which is 255 feet below City datum plane.

Sec. 2. The City Clerk shall certify to the passage of this Ordinance and shall cause the same to be published for ten days in the Los Angeles Daily Times, and thereupon and thereafter it shall take effect and be in force.

I hereby certify that the foregoing Ordinance was adopted by the Council of the City of Los Angeles at its meeting of April 3, 1905.

H. J. LELANDE,
City Clerk.

Approved this 5th day of April, 1905.

OWEN McALEER,
Mayor.

4-10-19 10t

Notice of Public Work.

Public notice is hereby given that on Monday, the 20th day of March, A. D. 1905, the Council of the City of Los Angeles, did, at its meeting on said day, adopt an Ordinance of Intention, Number 10,770 (New Series) to have the following work done, to wit:

Section 1. That it is the intention of the City Council of the City of Los Angeles to close up, vacate and abandon, for street purposes, all that portion of

MONETA AVENUE,

a public street of the City of Los Angeles, from Vernon avenue northerly, described as follows, to wit:

All that portion of Moneta avenue, from Vernon avenue northerly and lying easterly of a line which is distant 76 feet easterly from measured at right angles, and parallel with the westerly line of said Moneta avenue.

Sec. 2. That the exterior boundaries of the district of land to be affected by said work or improvement are hereby specified and declared to be as follows, to wit:

Begining at the intersection of the center line of Moneta avenue with the center line of Vernon avenue; thence northerly along said center line of Moneta avenue 750 feet to a point; thence easterly and parallel with the center line of said Vernon avenue 150 feet to a point; thence southerly and parallel with the center line of said Moneta avenue to a point in the center line of Vernon avenue; thence westerly along said center line of Vernon avenue to the point of beginning.

Reference is hereby made to said Ordinance of Intention for further particulars.

JAMES HANLEY,
Street Superintendent.

4-7-16 10t

Notice to Automobile Dealers.

Notice is hereby given that sealed proposals will be received by the City Clerk of the City of Los Angeles up to 11 o'clock a.m. of Monday, April 17th, 1905, for furnishing the City of Los Angeles with an automobile for the use of the Police Department, in accordance with specifications therefor on file in the office of the City Clerk and copies of which may be had upon application.

Council reserves the right to reject any and all bids.

By order of the Council of the City of Los Angeles.

H. J. LELANDE,
City Clerk.

4-6-15 10t

Public Advertising.

ORDINANCE NO. 10,849.
[New Series]

An Ordinance declaring the intention of the Mayor and Council of the City of Los Angeles to establish the grade of Grammercy Place, from San Marino street, to a point 239.40 feet south of the south line of Eleventh street.

The Mayor and Council of the City of Los Angeles do ordain as follows:

Section 1. That it is the intention of the Council of the City of Los Angeles to establish the grade of

GRAMMERCY PLACE,

from San Marino street to a point 239.40 feet south of the south line of Eleventh street as follows:

At the intersection with San Marino street the grade shall be 171.00 at the southeast corner and 170.75 at the southwest corner.

At a point on the east side 124 feet south of the south line of San Marino street the grade shall be 171.90 and 171.82 at a point on the west side opposite thereto.

At a point on the east side 144 feet south of the south line of San Marino street the grade shall be 172.12 and 172.06 at a point on the west side opposite thereto.

At a point on the east side 164 feet south of the south line of San Marino street the grade shall be 172.50 and 172.46 at a point on the west side opposite thereto.

At a point on the east side 184 feet south of the south line of San Marino street the grade shall be 173.00 and 173.00 at a point on the west side opposite thereto.

At a point on the east side 204 feet south of the south line of San Marino street the grade shall be 173.70 and 173.68 at a point on the west side opposite thereto.

At a point on the east side 224 feet south of the south line of San Marino street the grade shall be 174.52 and 174.52 at a point on the west side opposite thereto.

At points 244 feet south of the south line of San Marino street the grade shall be 175.50 on both sides.

At points 264 feet south of the south line of San Marino street the grade shall be 176.62 on both sides.

At points 284 feet south of the south line of San Marino street the grade shall be 177.90 on both sides.

At points 324 feet south of the south line of San Marino street the grade shall be 180.00 on both sides.

At points 344 feet south of the south line of San Marino street the grade shall be 181.90 on both sides.

At points 364 feet south of the south line of San Marino street the grade shall be 183.10 on both sides.

At points 384 feet south of the south line of San Marino street the grade shall be 184.20 on both sides.

At points 404 feet south of the south line of San Marino street the grade shall be 185.20 on both sides.

At points 424 feet south of the south line of San Marino street the grade shall be 186.09 on both sides.

At points 444 feet south of the south line of San Marino street the grade shall be 186.89 on both sides.

At points 464 feet south of the south line of San Marino street the grade shall be 187.59 on both sides.

At points 484 feet south of the south line of San Marino street the grade shall be 188.18 on both sides.

At the intersection with Tenth street the grade shall be 191.25 at the northeast and northwest corners and 191.00 at the southeast and southwest corners.

At points 874 feet south of the south line of San Marino street the grade shall be 176.28 on both sides.

At points 894 feet south of the south line of San Marino street the grade shall be 175.08 on both sides.

At points 914 feet south of the south line of San Marino street the grade shall be 173.93 on both sides.

At points 934 feet south of the south line of San Marino street the grade shall be 172.91 on both sides.

At points 954 feet south of the south line of San Marino street the grade shall be 172.00 on both sides.

At a point on the east side 974 feet south of the south line of San Marino street the grade shall be 171.23 and 171.24 at a point on the west side opposite thereto.

At a point on the east side 994 feet south of the south line of San Marino street the grade shall be 170.58 and 170.57 at a point on the west side opposite thereto.

At a point on the east side 1014 feet south of the south line of San Marino street the grade shall be 170.06 and 170.03 at a point on the west side opposite thereto.

At a point on the east side 1034 feet south of the south line of San Marino street the grade shall be 169.66 and 169.62 at a point on the west side opposite thereto.

At the intersection with Eleventh street the grade shall be 166.00 at the northeast corner, 165.75 at the northwest corner, 165.25 at the southwest corner and 165.50 at the southeast corner.

At points 239.40 feet south of the south line of Eleventh street the grade shall be 164.75 on the east side and 164.50 on the west side.

And at all points between said designated points the grade shall be established so as to conform to a straight line drawn between said designated points.

Elevations are in feet and above a plane which is 255 feet below City datum plane.

Sec. 2. The City Clerk shall certify to the passage of this Ordinance and shall cause the same to be published for ten days in the Los Angeles Daily Times and thereupon and thereafter it shall take effect and be in force.

I hereby certify that the foregoing Ordinance was adopted by the Council of the City of Los Angeles at its meeting of April 3, 1905.

H. J. LELANDE,
City Clerk.

Approved this 5th day of April, 1905.

OWEN McALEER,
Mayor.

4-10-19 10t

ORDINANCE NO. 10,850.
[New Series]

An Ordinance declaring the intention of the Mayor and Council of the City of Los Angeles to establish the grade of Twenty-eighth street from Arlington street to the east line of West Adams and Jefferson Street Tract, as recorded in Book 3, page 82, of Maps, Records of Los Angeles County.

The Mayor and Council of the City of Los Angeles do ordain as follows:

Section 1. That it is the intention of the Council of the City of Los Angeles to establish the grade of

TWENTY-EIGHTH STREET,

from Arlington street to the east line of the West Adams and Jefferson Street Tract, as recorded in Book 3, page 82, of Maps, Records of Los Angeles County.

At the intersection with Arlington street the grade shall be 146.10 at the northeast corner, as now established on Arlington street, and 145.82 at the southeast corner.

At a point on the north side 400 feet east of the east line of Arlington street the grade shall be 146.80, and 146.50 at a point on the south side opposite thereto.

At the intersection with Cimarron street the grade shall be 149.20 at the southwest corner, and 149.50 at the southeast and northwest corners, and 149.80 at the northeast corner.

At a point on the north side 230 feet east of the east line of Cimarron street the grade shall be 151.60, and 151.10 at a point on the south side opposite thereto.

At the intersection with the said east line of the West Adams and Jefferson Street Tract the grade shall be 155.80 on the south side.

At the intersection with the produced east line of said West Adams and Jefferson Street Tract with the north line of Twenty-eighth street the grade shall be 156.60.

And at all points between said designated points the grade shall be established so as to conform to a straight line drawn between said designated points.

Elevations are in feet and above a plane which is 255 feet below City datum plane.

Sec. 2. The City Clerk shall certify to the passage of this Ordinance and shall cause the same to be published for ten days in the Los Angeles Daily Times and thereupon and thereafter it shall take effect and be in force.

I hereby certify that the foregoing Ordinance was adopted by the Council of the City of Los Angeles at its meeting of April 3, 1905.

H. J. LELANDE,
City Clerk.

Approved this 5th day of April, 1905.

OWEN McALEER,
Mayor.

4-10-19 10t

ORDINANCE NO. 10,852.
[New Series]

An Ordinance declaring the intention of the Mayor and Council of the City of Los Angeles to establish the grade of Humboldt street, from Avenue Twenty-six to Avenue Thirty-three.

The Mayor and Council of the City of Los Angeles do ordain as follows:

Section 1. That it is the intention of the Council of the City of Los Angeles to establish the grade of

HUMBOLDT STREET,

from Avenue Twenty-six to Avenue Thirty-three, as follows:

At the intersection with Avenue Twenty-six the grade shall be 338.60 at the northwest corner and 338.50 at the northeast corner, as now established on Avenue Twenty-six.

At points 200 feet north of the north line of Avenue Twenty-six the grade shall be 343.00 on both sides.

At the intersection with Barranca street the grade shall be 347.20 at the southeast corner and 347.40 at the northeast corner.

At the angle on the west side opposite Barranca street the grade shall be 347.40.

At the intersection with Avenue Thirty the grade shall be 348.00 at the southeast corner and 348.18 at the northeast corner.

At the intersection with Avenue Thirty-one the grade shall be 348.86 at the southeast corner and 349.08 at the northeast corner.

At the intersection with Avenue Thirty-three the grade shall be 352.00 at the southeast corner and 351.75 at the southwest corner, as now established on Avenue Thirty-three.

And at all points between said designated points the grade shall be established so as to conform to a straight line drawn between said designated points.

Elevations are in feet and above a plane which is 255 feet below city datum plane.

Sec. 2. The City Clerk shall certify to the passage of this Ordinance and shall cause the same to be published for ten days in the Los Angeles Daily Times, and thereupon and thereafter it shall take effect and be in force.

I hereby certify that the foregoing Ordinance was adopted by the Council of the City of Los Angeles at its meeting of April 3, 1905.

H. J. LELANDE,
City Clerk.

Approved this 5th day of April, 1905.

OWEN McALEER,
Mayor.

4-10-19 10t

Public Advertising.

ORDINANCE NO. 10,847.
[New Series]

An Ordinance declaring the intention of the Mayor and Council of the City of Los Angeles to establish the grade of Thirty-first street from Maple avenue to Griffith avenue.

The Mayor and Council of the City of Los Angeles do ordain as follows:

Section 1. That it is the intention of the Council of the City of Los Angeles to establish the grade of

THIRTY-FIRST STREET,

from Maple avenue to Griffith avenue, as follows: [illegible]

ORDINANCE NO. 10,841.
[New Series]

An Ordinance declaring the intention of the Mayor and Council of the City of Los Angeles to change and establish the grade of Occidental Boulevard [illegible]

OCCIDENTAL BOULEVARD, [illegible]

ORDINANCE NO. 10,843.
[New Series]

An Ordinance declaring the intention of the Mayor and Council of the City of Los Angeles to establish the grade of Forty-sixth street from South Park avenue to McKinley avenue.

THIRTY-SIXTH STREET [illegible]

[illegible]

Notice to Hay Dealers.

[illegible]

Public Advertising.

ORDINANCE NO. 10,911.
[New Series]

An Ordinance authorizing property owners to improve a portion of Forty-first street, under private contract.

The Mayor and Council of the City of Los Angeles do ordain as follows:

Section 1. That permission is hereby given the property owners on

FORTY-FIRST STREET,

from the west line of Figueroa street, to the west City Boundary, to improve said street under private contract in the following manner, to wit:

To grade and gravel Forty-first street in the City of Los Angeles, from the west line of Figueroa street to the west City Boundary, including all intersections of streets (except such portions as have already been graded and graveled and accepted;) said grading and graveling to be done in accordance with the plans and profile on file in the office of the City Engineer of said city, and specifications on file in the office of the City Clerk of said city for grading and graveling streets in the City of Los Angeles with the natural gravel of the street, said specifications being No. 17 (New Series,) and adopted by Ordinance No. 8572 (New Series.)

To build and construct a cement curb along each line of the roadway of said Forty-first street, from the west line of Figueroa street to the west City Boundary (excepting along such portions of the line of said roadway upon which a cement or granite curb has already been constructed on the proper line and grade,) in accordance with specifications on file in the office of the City Clerk of said City of Los Angeles for constructing cement curbs, said specifications being No. 1 (New Series,) and adopted by Ordinance No. 8572 (New Series.)

To build and construct a cement sidewalk five (5) feet in width along each side of Forty-first street, from the west line of Figueroa street to the west City Boundary (excepting such portions of said street between said points along which a cement or asphalt sidewalk five (5) feet in width has already been constructed on the proper line and grade;) said sidewalk to be constructed in accordance with specifications on file in the office of the City Clerk of said city, said specifications being No. 2 (New Series,) and adopted by Ordinance No. 8573 (New Series.)

Provided all of said work is done under the supervision of the Street Superintendent of said city, and fully completed to his satisfaction and acceptance on or before the 15th day of May, 1905.

Sec. 2. The City Clerk shall certify to the passage of this Ordinance and cause it to be published once in the Los Angeles Daily Times, and thereupon and thereafter it shall take effect and be in force.

I hereby certify that the foregoing Ordinance was adopted by the Council of the City of Los Angeles at its meeting of April 10, 1905.

H. J. LELANDE,
City Clerk.

[illegible]

ORDINANCE NO. 10,910.
[New Series]

An Ordinance authorizing property owners to improve a portion of Fortieth street, under private contract.

The Mayor and Council of the City of Los Angeles do ordain as follows:

Section 1. That permission is hereby given the property owners on

FORTIETH STREET,

[illegible]

Notice of Public Work.

[illegible]

Notice to Sewer Contractors.

[illegible]

Notice to Contractors.

[illegible]

Public Advertising.

ORDINANCE NO. 10,851.
[New Series]

An Ordinance declaring the intention of the Mayor and Council of the City of Los Angeles to establish the grade of Thirty-third street, from Maple avenue to Griffith avenue.

The Mayor and Council of the City of Los Angeles do ordain as follows:

Section 1. That it is the intention of the Council of the City of Los Angeles to establish the grade of

THIRTY-THIRD STREET,

from Maple avenue to Griffith avenue, as follows:

At the intersection with Maple avenue the grade shall be 197.79 at the northeast corner, and 197.50 at the southeast corner, as now established on Maple avenue.

At the intersection with Trinity street the grade shall be 199.25 at the northwest and northeast corners, and 199.00 at the southwest and southeast corners, as now established on Trinity street.

At the intersection with San Pedro street grade shall be 198.55 at the northwest corner and 198.69 at the northeast corner, and 198.13 at the southwest corner, and 198.27 at the southeast corner, as now established on San Pedro street.

At the intersection with Stanford avenue the grade shall be 199.50 at the northwest and northeast corners, and 199.25 at the southwest and southeast corners.

At a point on the north side, 1065 feet east of the east line of San Pedro street the grade shall be 199.06, and 198.81 at a point on the south side opposite thereto.

At a point on the north side 1085 feet east of the east line of San Pedro street the grade shall be 199.00, and 198.75 at a point on the south side opposite thereto.

At a point on the north side 1105 feet east of the east line of San Pedro street the grade shall be 198.85, and 198.60 at a point on the south side opposite thereto.

At a point on the north side 1125 feet east of the east line of San Pedro street the grade shall be 198.61, and 198.37 at a point on the south side opposite thereto.

At a point on the north side 1145 feet east of the east line of San Pedro street the grade shall be 198.47, and 198.06 at a point on the south side opposite thereto.

At a point on the north side 1165 feet east of the east line of San Pedro street the grade shall be 197.93, and 197.67 at a point on the south side opposite thereto.

At a point on the north side 1185 feet east of the east line of San Pedro street the grade shall be 197.39, and 197.19 at a point on the south side opposite thereto.

At the intersection with Griffith avenue the grade shall be 196.28 at the northwest corner and 196.13 at the southwest corner.

And at all points between said designated points the grade shall be established so as to conform to a straight line drawn between said designated points.

Elevations are in feet and above a plane which is 255 feet below city datum plane.

Sec. 2. The City Clerk shall certify to the passage of this Ordinance and shall cause the same to be published for ten days in the Los Angeles Daily Times, and thereupon and thereafter it shall take effect and be in force.

I hereby certify that the foregoing Ordinance was adopted by the Council of the City of Los Angeles at its meeting of April 3, 1905.

H. J. LELANDE,
City Clerk.

Approved this 5th day of April, 1905.

OWEN McALEER,
4-10-19 10t Mayor.

Automobiles.

WINTON
PIONEER MOTOR COMPANY

BUICK Good Everywhere But Best on Hills
LEE AUTOMOBILE CO.
D. M. LEE Manager
1032 SOUTH MAIN

Wheel Steer
Your inspection solicited at our salesroom.
116-118 E. 3rd St.
WEST COAST MOTOR CAR CO.
Now known as
MIDDLETON MOTOR CAR CO.

THE FRANKLIN
4-cylinder, air-cooled Runabout. The speediest, lightest 4-cylinder car on the market.
FRANKLIN MOTOR CAR CO.
R. C. Hamlin, Manager
1606 SOUTH MAIN STREET

Consolidation
WHITE and OLDS
The two most popular automobiles on the coast. See them both at
WHITE GARAGE
712 SOUTH BROADWAY

IMPORTED
CONTINENTAL TIRES
The finest automobile tire in the world
Twice the life of any American tire
WESTERN MOTOR CAR CO.
Sole Agents, 415 So. Hill St.

PIERCE
THE BEST MOTOR CAR
L. H. JOHNSON, Sole Agt.
701-705 South Main St.

Rambler — Autos are distinguished in appearance as well as durable in construction.
W. K. COWAN, 830-32-34 South Broadway.
Sales—Storage—Repairing

$95 here buys a handsome surrey.
$50 buys a well-built runabout.

Other prices in proportion. Remember, too, that while we stand for low prices, we stand, even more insistently for high quality.

Auto Vehicle Co.
Cor. Main and Tenth Streets

OLD PLANTATION DISTILLING CO.
108 SOUTH BROADWAY — NEAR FIRST
Headquarters for Medicinally Pure Liquors. 12 Years Old....
Old Plantation Rye or Bourbon Whisky $1.00 per Bottle.

WE DRY CLEAN
or Dye everything in wearing apparel. Best process, best work, reasonable rates. Goods called for and delivered.
ANGELUS DYE WORKS, 214 WEST SECOND ST.
Phones—Main 3228; Home 4474

C. M. STEVENS
Furniture and General Auctioneer
Office 203 TAJO BUILDING.

Auctions.

Auction

125 HEAD COWS AT

Rosemead Farm Savannah

TUESDAY, APRIL 18th

AT 10 A. M.

125 head fine Holstein and Durham milk cows; extra large stock, big milkers; an extraordinary bunch of cows; also a few grade Jerseys. This stock is all in good condition and first class, and must be sold to highest bidder. No reserve.

TERMS—6 months time given with approved security. Barbecue at noon. Take electric cars to San Gabriel. Teams in waiting.

RHOADES, REED & RHOADES,
Auctioneers.
Office, 730 South Spring St.
A. J. BLACKLEY, Owner.

Auction

1134 West Tenth St.
Thursday, April 13
10 a.m.

Upholstered parlor sets, leather seat rockers, center tables, chairs, maple and oak dressers and commodes, chiffonier, enameled beds, mattress, pillows, comforters, sheets, lace curtains plates, utensils, dishes, art squares, heaters, utensils, dishes, art squares, velvet and body Brussels carpets, hall and stair carpets, etc. Goods on exhibition morning of sale only.

RHOADES, REED & RHOADES,
Office, 730 South Spring. Aucrs.

Auction

60 MILK COWS

20 head hogs, 1 Durham bull, on Whiteside Ranch, 2½ miles northeast Huntington Beach, at 10 a.m., Friday, April 14th. The above cows are a fine lot of Holsteins, Durhams and Jerseys, healthy and in good condition. Big milkers, many fresh, others coming in soon. By constantly culling I have brought my herd up to a high standard and buyers looking for good cows will do well to attend this sale. I am quitting the dairy business and every animal will be sold without limit or reserve. Take Huntington Beach Electric Cars to Huntington Beach; Teams in waiting. Terms: Six months' time with approved security.

Free lunch at noon.

A. L. WHITESIDE, Owner.
Rhoades, Reed & Rhoades, Aucrs.
Office, 730 South Spring St.

Auction

Unclaimed Merchandise, Freight and Personal Effects

Spreckels Bros. Commercial Co's Warehouse

937 to 943 East Third Street

Thursday, April 13

AT 10 O'CLOCK A. M.

Consisting of groceries, books, whisky, wines, dry goods, glassware, stoves, furniture, household goods, personal effects, show cases, perfumery, 5 bales tobacco, chests of tools, notions, sewing machines, case tailors' supplies, drugs, etc., etc.

THOS. B. CLARK, Auctioneer.

Attend the quarterly auction sale of unclaimed railroad freight at Spreckels' warehouse, 941 East Third St., on Thursday, April 13, at 10 o'clock a.m., and secure bargains.

Rhoades, Reed & Rhoades
REAL ESTATE, LIVE STOCK AND GENERAL AUCTIONEERS
Guaranteed estimates on Household Furniture or bought outright for Cash.
Salesroom 730 S. Spring St. Both Phones 1351

L. LINCOLN P. ATWOOD
Auctioneer, 671 Coronado street. Telephone Main 6074, Home 7651. 25 years' experience. My sales are my recommendations.

Thos. B. Clark,
Auctioneer, 122 S. B'wy. Red 2872. Home 1967.

Legal

PROPOSALS FOR INDIAN SUPPLIES.—Department of the Interior, Office of Indian Affairs, Washington, D. C., March 13, 1905. Sealed proposals, indorsed "Proposals for beef, flour, etc.," as the case may be, and directed to the Commissioner of Indian Affairs, 265-267 South Canal street, Chicago, Ill., will be received until 1 o'clock p.m., of Tuesday, April 25, 1905, for furnishing for the Indian Service, beef, flour, bacon, beans, coffee, sugar, rice, tea, and other articles of subsistence; also for groceries, soap, baking powder, crockery, agricultural implements, paints, oils, glass, tinware, wagons, harness, leather, shoe findings, saddlery, etc., school supplies, and a long list of miscellaneous articles. Sealed proposals, indorsed "Proposals for rubber goods, hardware, etc.," as the case may be, and directed to the Commissioner of Indian Affairs, 602 South Seventh street, St. Louis, Mo., will be received until 1 o'clock, p.m., of Thursday, April 27, 1905, for furnishing for the Indian Service, rubber goods, boots, and shoes, hardware, and medical supplies. Sealed proposals, indorsed "Proposals for blankets, woolen and cotton goods, clothing, etc.," as the case may be, and directed to the Commissioner of Indian Affairs, Nos. 119-121 Wooster street, New York City, will be received until 1 o'clock, p.m., of Tuesday, May 16, 1905, for furnishing for the Indian Service, blankets, woolen and cotton goods, clothing, notions, hats and caps. Bids must be made out on Government blanks. Schedules giving all necessary information for bidders will be furnished on application to the Indian Office, Washington, D. C.; the U. S. Indian warehouses, 119-121 Wooster street, New York City; 265-267 South Canal street, Chicago, Ill.; 815 Howard street, Omaha, Nebr.; 602 South Seventh street, St. Louis, Mo.; 23 Washington street, San Francisco, Cal.; the Commissaries of Subsistence, U. S. A., at Cheyenne, Wyo., and St. Paul, Minn.; the Quartermaster, U. S. A., Seattle, Wash.; and the postmasters at Sioux City, Tucson, Portland, Spokane and Tacoma. Bids will be opened at the hour and days above stated, and bidders are invited to be present at the opening. The Department reserves the right to determine the point of delivery and to reject any and all bids, or any part of any bid.

F. E. LEUPP, Commissioner.

281 March 27 to April 18 in

FORTY YEARS FOR ROBBERS.

Stiff Sentence is Meted Out in San Bernardino.

Self-confessed Highwaymen Get a Surprise.

Sentence Also for Murderous Assault at Colton.

[BY DIRECT WIRE TO THE TIMES.]

SAN BERNARDINO, April 12.—[Exclusive Dispatch.] Forty years each in Folsom was the sentence meted out by Judge F. F. Oster to Romulo Guerro and José Silas, who pleaded guilty to robbery charge this afternoon.

They had expected by pleading guilty to receive not over two years each and when sentence was pronounced they stood dumbfounded.

The crime for which they will serve most of their lives in prison was committed on the night of the 5th inst., when they waylaid and at the point of their revolvers robbed D. Ditman, a Santa Fé employé; David McMullen, electrician for the Traction Company, and Eugene Cooper, a vagrant.

After the robberies they boarded a Traction car for Colton. Their actions arousing the suspicions of Conductor William Clark, he secured a revolver at Colton, anticipating they would attempt to hold up the car on the return trip here.

They failed to again board the car and Clark reported the incident to Policemen Kitring and Hurley, who, in the meantime, had heard of three highway robbries here. They quickly drove to Colton where they arrested the suspects in a lodging-house, securing all the plunder taken from the three victims here.

In jail the prisoners confessed to Under-Sheriff McNabb, making the startling statement that they had decided to kill Conductor Clark, but Guerro's revolver failed to discharge, the conductor moving out of range before the defective cartridge could be removed.

After sentencing them, Judge Oster sentenced Petronio Zenara, who pleaded guilty to a murderous assault upon a man named Dominguez at Colton, to eight years in Folsom.

The prisoners will be taken North tomorrow by Deputy Sheriffs Hurley, Belarde and Cutler.

BAR BANQUETS THE JUSTICES.

SEMI-ANNUAL DINNER ONE OF BEST IN YEARS.

Judge Wilbur Discusses "Juvenile Courts" and Gen. Pierce is Heard from as Coast's Longest-time Practitioner Before the Supreme Court of the United States.

The ninth semi-annual dinner of the Los Angeles Bar Association was held last evening in the banquet hall of the Lankershim Hotel, 150 members of the bar entertaining as their guests the justices of the Supreme Court of the State. After a fine menu was discussed, Hon. James A. Gibson took hold as toastmaster.

Judge Curtis D. Wilbur spoke on "Juvenile Courts" and treated the subject interestingly but from the standpoint of a lawyer speaking to lawyers. He drew attention to the fact that though this State has been supposed to be behind others in matters affecting the judicial treatment of children, the juvenile law being passed in 1903, the general law of 1878 covered pretty much the same ground and the present juvenile law is a matter rather of terminology. To speak of a boy as a burglar because he breaks into a tamale stand and steals a mince pie, the speaker characterized as rather absurd, and he told of two "highwaymen" whose heads didn't reach to the table who were before him.

The additions to the old law were set out by Judge Wilbur as the probation officers, the advisory committee, and a larger discretionary power placed in the court. The real significance of the juvenile law he believes to be in the stimulating of the public conscience, for the public has to furnish the homes in which these children have to be placed. It was pointed out, too, that much of the expense of these courts is defrayed by voluntary subscriptions, and the ladies' committee of Los Angeles has already gathered about $5000 in this good cause.

"It is time," said the speaker, "that some notice be taken of the expense. If the 200 children brought into my court had been sent to Whittier they would have cost at the rate of $6000 a month. If the proprietor of this hotel is assessed on a valuation of $1,500,000, then he is paying $7500 for the support of the insane, criminals in prison, etc. It's time to stop this Niagara of crime. Let us go to the fountain head and the flow will cease, for the child of today is the criminal or the insane person of tomorrow."

Next January Justice Pierce will celebrate his fortieth anniversary as a practitioner before the Supreme Court of the United States, and the toastmaster called upon him for remarks apropos to the occasion. Gen. Pierce made a humorous brief address and invited all present to be his guests in January when he celebrates the event of his admission to the court of last resort in this country. He said that by diligent inquiry he had discovered that he is an older member by about ten years than any lawyer on this coast, but denied that he is older in years—merely in term of service.

F. C. Prescott, spoke on "Prisons and Prison Reforms."

This banquet was the most enjoyable of any given by the Bar Association for a long time. The surroundings were all that could be desired, the menu excellent, and the service most creditable. The affair was in charge of R. L. Horton, Emmett H. Wilson and T. W. Robinson. Unfortunately Justice McFarland was unable to be present on account of sickness and Justice Henshaw was prevented from attending by reason of a prior engagement. Nevertheless the meeting marked a decided advance in these semi-annual functions of the local bar.

DYES FOR YOUR EGGS.

"The Times" Will Furnish Them With Its Issue of Easter Sunday, April 23.

On the outside page of the "Family Section" ("Buster Brown") of The Times for Easter Sunday, April 23, will be printed ten colored designs, which by a simple process may be transferred to the eggs by the children. They are very pretty effects in bright colors, and the process of transferring them will afford amusement to the young as well as the grown folks.

SHOOTING CAR'S HIT.

Jumps Off University Track and Makes Bee Line for Loaded Grocery Wagon.

When a car goes smoothly down the line one doesn't expect it suddenly to swerve and go bumping into the street at right angles. That is exactly what a University car of the Los Angeles Railway Company did yesterday morning on Washington street between Georgia and Estrella avenue, and had there been anyone at that particular place in the street at the time, doubtless it would have resulted seriously.

This runaway car made a straight shoot for a loaded grocery wagon which was by the curbing, knocking a horse down and breaking the shafts in splinters, while the groceries were scattered helter skelter over the street. A crowd gathered and after some difficulty the horse was gotten to his feet uninjured. The trolley men stated that the track was sprung and that was the cause of the car leaving the rails. It was with difficulty that the car was finally placed on the track again. The wrecker had to be called.

IMPERIAL GOES PROHIBITION.

VOTES ALMOST TWO TO ONE AGAINST "BLIND PIGS."

Ladies With Lemonade for All and With Display of Appropriate Banners Make Active Campaign—Heavy Penalties for Violators of Liquor Law and Their Departure Likely.

[SPECIAL CORRESPONDENCE OF THE TIMES.]

IMPERIAL, April 11.—That Imperial is to remain a prohibition town was demonstrated Monday at the polls, when, by a vote of two to one, the citizens upheld the action of the city officials, in their campaign against "blind pigs."

The election, for or against license was a quiet one, although considerable interest was shown by both sides as to the outcome. The vote stood: For license, 37; against license, 66.

Opposite the polls, the ladies active in temperance work, maintained a booth, where free lemonade was served to all. Appropriate banners, asking for the protection of the home, etc., were displayed.

The city is now free from "blind pigs" and the sentiment of the townspeople having been again shown, it is believed the gentry conducting them will give Imperial a wide berth in future. Infractions of the law have been vigilantly prosecuted and sentences of both fines and imprisonment have resulted.

NAVAL MEMORIAL.

Rear-Admiral Goodrich Invited to Participate—His Trip to Mount Lowe.

One or more of the vessels of the Pacific squadron may return to neighboring waters for May 30 to participate in the naval memorial held on that date.

Rear-Admiral Caspar Frederick Goodrich, whose flagship, the Chicago, is now at Long Beach, was waited upon yesterday morning by F. Q. Story of the Chamber of Commerce of Los Angeles and Mrs. A. S. C. Forbes, originator of the beautiful floral memorial which for the last four years has been observed in California and other places.

The call upon the Admiral was made at the Van Nuys Hotel, where his family has been located for several days, and an urgent invitation was given to him to take part in the contemplated memorial, or if it be impossible to attend in person, to send one or more vessels under his command to assist in keeping the custom begun in Pacific waters.

The admiral was sympathetic in his appreciation of this tribute to the dead heroes of the seas.

"You may know how greatly this appeals to me," said he, "I have always been especially interested in memorial observances and it was I who issued the order for the decoration of the graves of the fallen Spanish soldiers at Havana on the first memorial day after the Spanish war."

He explained that his itinerary after leaving Long Beach had already been arranged and that it might be impossible to alter it so as to allow him to be present or to send the vessels; but he promised to take the necessary steps to have it changed at headquarters if possible. It is hoped that Mrs. Goodrich and Miss Goodrich will return with the admiral and lend their presence to the occasion.

Mrs. Goodrich and her daughter, Miss Gladys, leave today for Santa Barbara. She is a handsome fresh-faced lady of commanding presence, with the quick alert ways that characterize the wives of so many naval officers, and seems to keep them young and charming.

The daughter is the modern girl at her best. She is of medium height and athletic build, with finely arched brows and that warm flush under the tan which speaks of an out-door life. Miss Gladys has frank, cordial manners and believes in the navy and her distinguished father with all her heart. She and Mrs. Goodrich were gowned in tailor fashion for their trip up Mt. Lowe which they took yesterday with the admiral, and a party of fleet officers and railroad officials.

Ensign Caspar Goodrich accompanies his father as aide, and has his full share of the polish of the true naval officer.

The party will go from here to Santa Barbara, where much entertainment has been planned for them in spite of the fact that their stay falls in Holy Week. A dinner has been arranged for them by Mr. and Mrs. Stuart Edward White, and other affairs will follow. It will be remembered that it was to Rear-Admiral Goodrich that the Spanish Admiral Cervera, fell as prisoner, and he it was who ordered the dismantling of the foreign war vessel that recently put into San Francisco harbor.

Real Estate Dealers.

The tremendous volume of classified real estate advertisements now being regularly printed in the Sunday Times makes it necessary to ask patrons to get in their "Liner" copy as early as possible. Real estate dealers, especially, would confer a favor by turning in what advertising for Sunday they can get ready on Friday nights, and the balance by Saturday noon; 11 p.m. Saturday nights is the latest hour that classified announcements will be received, either over the counter or by phone.

Yosemite Valley.

Time and money saved by visiting the Yosemite Valley and Mariposa Big Trees on your way to San Francisco. Through car leaves Los Angeles every Monday, Wednesday and Friday, 5 p.m. Now is the time to go. Roads good, weather perfect, and falls greater in volume than ever in history of Yosemite travel. Reserve your stage coach seats and secure finely-illustrated booklet from Southern Pacific office, 261 South Spring st., Los Angeles.

Nursing Mothers.

Nursing mothers should use Sunbrights California Baby Food twice daily to strengthen them and to add the proper nourishing qualities to their milk.

EASTERN, foreign and difficult prescriptions of all kinds filled. Sun Drug Co. (8 stores.)

THE Murine Eye Remedy Co., Chicago, sends home eye book free upon request.

THE CITY IN BRIEF.

NEWS AND BUSINESS.

Red Cross.

Los Angeles Commandery, K.T., will confer the Illustrious Order of the Red Cross this evening at 7:30.

Toledo Colony Banquet.

The "Toledo Colony," composed of former residents of Toledo, O., will hold a banquet this evening at the Angelus Hotel.

Kings' Daughters' Nursery.

The King's Daughters' Day Nursery will celebrate its tenth anniversary with a reception at No. 306 Amelia street from 2 to 5 p.m. Friday.

Jefferson's Birthday.

Twenty-five members of the Alumni Society of the University of Virginia will celebrate the birthday anniversary of Thomas Jefferson this evening with a banquet at Tavern Del Monte.

Hill-street Sale.

Andrew L. Schofield buys of Ernest Quinan, through Mines & Farish, 46x165 feet, with a three-story hotel building, No. 344 South Hill street; consideration named, $70,000.

Court Street Tunnel.

Enthusiasts over the plan for a tunnel under Court street, from Broadway to Figueroa, have issued printed matter booming the project, and a public meeting will soon be held.

Mothers' Reception.

The tenth anniversary of the King's Daughters Day Nursery will be celebrated by a reception to the mothers at the nursery, No. 306 Amelia street, from 2 to 5 o'clock tomorrow afternoon.

Pried Bars Aside.

M. C. Holmes, a stationer of No. 253 South Main street, reported to the police yesterday that his place was entered by burglars Tuesday night. The thieves secured entrance by bending aside several bars across a rear window. The cash drawer was rifled of about $4 in change.

Partners Clash.

Petition in partnership bankruptcy was filed yesterday in the United States Court by Addie L. Allen for the dairying firm of A. C. Williams & Co., Santa Barbara, the proceeding being voluntary on the part of the petioner and involuntary on the part of Albert C. Williams, her partner. Liabilities are scheduled at $3695 and assets at $3505.

They Were After Money.

Dr. G. Knipper of No. 425 Beaudry avenue suffered at the hands of room burglars yesterday afternoon. While members of the family were absent from home, thieves entered the residence by means of skeleton keys. The house was thoroughly ransacked, but the burglars apparently sought nothing but money. A purse containing a $20 gold piece and a $10 bill was the only article stolen.

Imperial Excursion.

The Chamber of Commerce has set its Imperial excursion for April 25. A committee has been appointed to present the respects of the chamber to Admiral Goodrich of the Chicago. J. B. Lankershim has been renominated as representative of the local body on the board of directors of the State Board of Trade. Six new members were elected to the Chamber of Commerce at the meeting yesterday.

Swimming Contest.

A swimming contest for the championship of Southern California will be held at the baths at Eastlake Park next Saturday afternoon at 3 o'clock. The race will be thirty-six and two-third yards; two heats, with two minutes' rest between. The contest will be for three medals and contestants must be 14 years or under, and must win medals twice before owning them. Francis Earl Kyle, the eleven-year-old boy champion swimmer of the United States, will be one of the swimmers.

He Wept Blood.

E. B. Porter, one of the proprietors of the Little Angelus restaurant on Spring street, grieved over marital trouble so much yesterday afternoon that he bled at the nose and ears. Porter locked himself in his room at No. 444 South Spring street where he wept until he ruptured a blood vessel. His partner, Charles Bailey, suspecting something wrong, forced the door of the room at 7:30 o'clock last night and found Porter lying unconscious on the bed. He was talking incoherently of his wife. The man was sent to the Receiving Hospital where an examination showed that an abscess in the ear had proved the main cause of the immediate trouble. Porter and his wife quarreled several days ago and she left him. His condition is not considered serious.

False Alarm.

A ludicrous medical blunder occurred at the Burbank Theater yesterday during rehearsal, Miss Jessie Mae Hall being the unknowing cause of the resultant excitement. Miss Blanche Hall, who had a sore throat, called in a physician. In diagnosing her case he used a clinical thermometer of the regulation build, passing it to Miss Jessie Mae before using, and asking her to wash it. She did so, and used hot water unthinkingly. The physician did not take hold of the lower end of the thermometer, and on looking in a few moments for his patient's temperature was horrified to find it mounting close to 106. Miss Blanche Hall was put to bed and another doctor summoned before the other young woman recovered presence of mind enough to see the real trouble and tell the physician the heat of the liquid she had used in cleansing.

Hilarious Old Man.

James Inverarity, an old resident of Vernon, boarded a Central-avenue car at Second and Los Angeles streets yesterday afternoon with a joyous feeling. Conductor A. Ballette of car No. 342, in which Inverarity was a passenger, carefully watched the hilarious old man until he became convinced that the load carried by Inverarity was too much for the trolley car to haul. When the car arrived at Central avenue and Sixteenth street the conductor decided it was about time to throw some ballast overboard and the trolley was brought to a quick halt and Inverarity was "lightered" to the street. Meantime Inverarity had lurched againts a seat and cut a deep gash across the top of his head. When the conductor grabbed the inebriated passenger and tried to drag him from the car, Inverarity's right foot became entangled in the seat frame and was badly wrenched. The injured man was sent to the Receiving Hospital.

DYES FOR YOUR EGGS.

"The Times" Will Furnish Them With Its Issue of Easter Sunday, April 23.

On the outside page of the "Family Section" ("Buster Brown") of The Times for Easter Sunday, April 23, will be printed ten colored designs, which by a simple process may be transferred to the eggs by the children. They are very pretty effects in bright colors, and the process of transferring them will afford amusement to the young as well as the grown folks.

If You Want to Go East C. Haydock. Agent Illinois Central R.R., 223 S. Spring.

U. S. ENGINEER OFFICE, 518 BRADBURY Building, Los Angeles, Cal., April 11, 1905. Sealed proposals for continuing construction of breakwater at San Luis Obispo Harbor, Cal., will be received here until 11 a.m., May 11, 1905, and then publicly opened. Information furnished on application. C. H. McKINSTRY, Captain Engineers, U.S.A.

DR. VAUCAIRE'S Bust Developer. Sun Drug Co. (Dean's) Second and Spring streets.

BREVITIES.

It is hard for many people to realize that they can get really good eye glasses and spectacles for $1.50, but times have changed. Only a few years ago you would have to pay from $10 to $20 for the same glass that we now sell for $1.50 and many dealers now ask from $3 to $5. We positively guarantee the lenses to be A1 first quality reading lenses and the frames genuine 10-year gold filled. All for $1.50. Satisfaction guaranteed. Three graduate State registered opticians in attendance. Clark's, 351 S. Spring.

The tremendous volume of classified real estate advertisements now being regularly printed in the Sunday Times makes it necessary to ask patrons to get in their "Liner" copy as early as possible. Real estate dealers, especially, would confer a favor by turning in what advertising for Sunday they can get ready on Friday nights, and the balance by Saturday noon; 11 p.m. Saturday nights is the latest hour that classified announcements will be received, either over the counter or by 'phone.

The ladies' rest room on the top floor of the new wing of The Times' Building is open daily from 9 to 5. Ladies from town or country will find this a convenient place to write, rest or read. Stationery provided for correspondence. Both 'phones available. Take elevator in business office. All are welcome.

Another big bargain; four-times silver-plated butter dishes will wear 21 years; none worth less than $5 and most of them $7 and $8; choice at $2. Clark's popular-price jewelry and optical store, 351 South Spring street, near Fourth, opposite Hellman building.

Col. Lochwitsky, an exiled Russian nobleman, will tell in a thrilling lecture, of his escape from a Siberian prison. Under the auspices of the Los Angeles High School. At Simpson's Auditorium, Saturday, 8 p.m.

Rehearsals for the Innes May Festival Chorus take place every Tuesday evening at 7:45 at Birkel's Hall, 345 S. Spring street. Applications of singers will be received there.

For sale—Furniture, carpets and draperies, piano and pianola, complete, in an eight-room house, near Westlake. Inquire 212 West Sixth street. 'Phone 5513.

The Hart Bros. have made Hotel Roslyn very popular with their 25c. meals. Call 433 South Main street.

Take a course at Rosenbleet's Ladies' Tailoring College. 1400 W. Seventh.

T. Payne, seedsman moved 416 W. 7th

OF HUMAN INTEREST.

Marriages — Births — Deaths—Marriage Licenses.

Births.

VANCE—To the wife of S. A. Vance, No. 901 Edgeware Road, March 30, a son.

Deaths.

STANBRO—Suddenly, on the 11th inst., at the Pepper Hotel, this city, S. D. Stanbro of Chicago, Ill., aged 67 years. (Chicago papers please copy.)

HAYDEN—April 12, at late residence, No. 228 North Avenue 22, James Hayden, aged 77 years. Funeral Friday, April 14, at 1:30 p.m., from late residence. Friends invited.

LITTLE—At his late home, No. 2900B South Flower street, April 11, 1905, Samuel M. Little, son of Z. Frank and Addie W. Little, and nephew of L. W. Blinn of this city, in his twentieth year. Funeral services will be held at Christ Church, Twelfth and Flower streets, Friday, April 14, 1905, at 2 o'clock, to which friends of both families are invited. Interment private.

NOLAN—In this city, April 12, 1905, Nellie Price Nolan, beloved wife of Maj. George N. Nolan, a native of Missouri, aged 58 years. Funeral private.

NELSON—Charles C. E. Nelson of Denver, Colo., aged 53 years 2 months. (Denver papers please copy.)

M'LAIN—In this city, April 12, Ransom A. McLain, aged 41 years. Funeral from his late residence, No. 316 Douglas street, Friday, April 14, at 2 p.m. Friends invited.

RICHTER—Herman, Died on April 10, at his residence, 726 W. 17th st. Herman Richter, age 74 years, funeral from residence, Thursday, April 13, at 2:30 p.m. Friends invited. Indianapolis papers please copy.

CHARLES—At Whittier, April 11, Andrew Charles, father of Jessica C. Hazzard. Interment San Francisco.

NEILSON—IN THIS CITY, JAMES E. NEILSON, age 79 years. Funeral today at 10 o'clock from W. H. Sutch Funeral Chapel.

ATTENTION, EAGLES! The funeral of Brother Charles Nelson of Denver Aerie No. 20 will be held at Cunningham & O'Connor's Undertaking Parlors, 1031 South Grand Ave., Friday April 14, at 2 o'clock p.m. All Eagles are requested to attend; interment at Rosedale.

C. M. SAGE, W. Sec'y.

Marriage Licenses.

Fred Chapin, aged 32, a native of Missouri, and Jodele C. Farrior, aged 26, a native of Louisiana; both residents of Los Angeles.

Albert H. Stockdale, aged 36, a native of Utah, and Lydia Obst, aged 31, a native of Illinois; both residents of Pasadena.

Varney K. Sturgis, aged 22, a native of Missouri, and Annie L. Oak, aged 22, a native of Maine; both residents of Los Angeles.

Charles W. Gill, aged 24, a native of California, and Rose McKinney, aged 22, a native of Iowa; both residents of Los Angeles.

Ernest Martin, aged 24, a native of Scotland, and Florence T. Kelley, aged 22, a native of California; both residents of Los Angeles.

Frank E. Hayward, aged 28, a native of Illinois, and Kathryne V. Mitchell, aged 26, a native of Texas; both residents of Los Angeles.

Edward W. Knapp, aged 31, a native of Ohio, and Alice S. Armstrong, aged 21, a native of Arizona; both residents of Monrovia.

Pearl C. Hummel, aged 28, a native of Kansas, and Emma L. Schmidt, aged 28, a native of Michigan; both residents of Los Angeles.

Albert T. Mabry, aged 26, a native of Texas, and Lillie Swank, aged 19, a native of Missouri; both residents of Los Angeles.

Pearl Aly Green, aged 23, a native of Illinois, and Harriet I. Cross, aged 20, a native of Indiana; both residents of Los Angeles.

William F. Marchefke, aged 27, a native of Kansas, and Maud E. Eads, aged 20, a native of Iowa; both residents of Los Angeles.

Frank E. Young, aged 32, a native of Minnesota, and Georgiana Rockwell, aged 29, a native of Indiana; both residents of Los Angeles.

Andino Emerson, aged 30, a native of Sweden, and Maude Thompson, aged 22, a native of Wisconsin; both residents of Los Angeles.

Walter H. Dornberg, aged 27, a native of Minnesota, and Janie E. Clayton, aged 24, a native of England; both residents of Los Angeles.

Peter Gews, aged 22, a native of California, and Mary Hirigoyen, aged 16, a native of California; both residents of Los Angeles.

Los Angeles Transfer Co., 141 W. 5th. Will check baggage at your residence to any point. Tel. M. 49 or 249. Home 249.

Orr & Hines Co. Funeral directors. Lady undertaker takes charge of all ladies and children. Tel. Main 65, No. 647 South Broadway. JOHN W. EDWARDS, Manager.

Bresee Bros.' Co., Undertakers. Broadway and Sixth. Lady assistant in attendance night and day. Tel. Main 243.

Cunningham and O'Connor, Funeral Directors, have removed to No. 1031 South Grand avenue. Both 'Phones 403.

Castanien Undertaking Co., No. 1226 South Grand. Lady attendant. Telephones Main 4002, Home 5483.

Peck & Chase Co., Undertakers. 433 S. Hill. Both 'phones 61. Lady attendant.

Pierce Bros. & Co., Undertakers. 810 S. Flower. Tel. M. 1827. Lady attendant.

DYES FOR YOUR EGGS.
"The Times" Will Furnish Them With Its Issue of Easter Sunday, April 23.
On the outside page of the "Family Section" ("Buster Brown") of The Times for Easter Sunday, April 23, will be printed ten colored designs, which by a simple process may be transferred to the eggs by the children. They are very pretty effects in bright colors, and the process of transferring them will afford amusement to the young as well as the grown folks.

Choice Cut Flowers. A large variety of floral designs can be secured from J. W. Wolfskill, Florist, 210 West Second street.

LUSK CAB CO., 720 S. Main. Hacks, tally-hos, 3-seaters and livery. Both phones 297.

CAL. Rheumatic Eradicator, $1 per pkg. No free samples furnished, as one pkg. generally cures. Mack & Co., Agts., 15 Fremont st., S. F.

WEST GATE LODGE NO. 225 F. & A. M. will confer the first degree this Thursday evening, 7:30 o'clock. AUGUST WACKERBARTH, Sec'y.

WHEN your watch needs doctoring, the Geneva watch specialists are the ones to consult. "Better work for less" has built up a big repair business for us.
Watches cleaned 75c
New spring 50c
New crystal 10c
Geneva Watch & Optical Co. 305 South Broadway

"The Reliable Store"
PURE WINES
To restore an impaired appetite to its normal and proper condition, you should use an effective tonic. You will find GOOD SAMARITAN PORT WINE $1.00 A BOTTLE the best article obtainable for the purpose.
Southern California Wine Co. 220 W. FOURTH ST. Main 332 Home Pri. Ex. 16

SIEGEL'S FOR WOMEN'S & CHILDREN'S WEAR
Myer Siegel & Co. 251 SOUTH BROADWAY
Women's Petticoats
In lingerie materials. Our showing is as complete as you will find in any women's shop in the land—and for proper development you will find them in keeping with the best taste and after the prevailing fashions of the day. Elaborateness seems to be the tendency in all lingerie garments and here you will find them as elaborate or as plain as you could desire. Let us show you. See our windows
Women's Waists In Silk and Lingerie materials. We are showing the most beautiful white waists ever offered in this market. Every proper style and fabric for Easter is here.

POINSETTIAS AND POPPIES
In beautiful water colors, ranging in price from 30c to $3.00. Just the thing for your Eastern friends. Souvenir post cards 25c doz. Bits of California in view books, etc.
SANBORN, VAIL & CO. 357 S. BROADWAY

Drink and refresh yourself at the big White Onyx Soda Fountain, where everything is dainty and wholesome.
BOSWELL & NOYES Third and Broadway

For Eastern Friends
There is nothing in the way of Easter cards which would be more appreciated by Eastern friends than our hand-painted novelties. Poinsettias, poppies, and other appropriate subjects. Better attend to this now. Reasonable prices.
Whedon & Spreng Co.

Grey Hair
The rapid growth of our hair department is sufficient proof that ladies have found our hair goods all that they are represented to be. The finest qualities, and a perfect and natural match.
Bennett Toilet Parlors N. E. Corner Fifth and Spring Streets.

We guarantee our Diamond values, and we have some interesting diamond facts to tell you.
BROCK & FEAGANS Diamond Merchants FOURTH AND BROADWAY.

W. E. Cummings Shoe Co. FOURTH AND BROADWAY

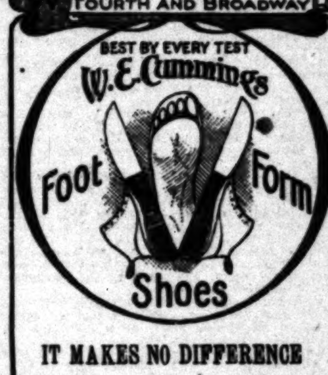

IT MAKES NO DIFFERENCE
Where you go, you cannot find a better shoe for Easter than our Foot-Form, $5, $6, $7 a pair, for men and women. The name itself stands for everything that is new, stylish, and durable in footwear.
For a good shoe at a cheaper price, we recommend very highly our So-E-Z (so easy to the foot) shoes, $3.50, $4 a pair.

The Middle Ground
Too cold for skeleton-lined togs. Too warm for heavy wearables.
A full-lined Brauer-Krohn Suit of this new medium weight gray-mixture Worsted-Cheviot would be "just the ticket." Colorings not so light as to suggest that you're "rushing the season," the gray being brightened and given body by faint brown and black and blue stripings and plaids. Price? Oh—$30. Come out Easter Sunday in one of them.
Brauer & Krohn Tailors to Men Who Know 128-130 S. Spring St. 114½ S. Main St. 'Phones—Main 3116; Home 2686.

Latest Hair Pieces
Janes and switches, now being worn so extensively, can be purchased from us at as low prices as are quoted in Eastern stores. Compare our values with what other stores on the Coast offer—the difference will be detected at once—in our favor. Only the best human hair utilized, any shade matched.
Janes $2.50 and up
Switches, $1.00 to $8.00
Mail orders our specialty.
WEAVER-JACKSON HAIR CO. 443 So. Broadway

There's A Reason
Why our vehicles are the best. Few carriage houses in the United States pay as close attention as we do to all the details which go to make each vehicle a perfect one of its kind. Our prices are right.
HAWLEY, KING & CO. BROADWAY AND FIFTH

SPECIAL BARGAINS THIS WEEK
In odd pieces of furniture, Dressers, Chairs, Beds, etc., at very low prices.
DuBois & Davidson, 513 South Broadway.

Good Things to Eat
Good Things to Drink
Plenty of Good Music at
Levy's 111 W. Third St. 263 So. Main St.

KNABE PIANOS EXCLUSIVE AGENTS METROPOLITAN MUSIC CO. 324 WEST FIFTH ST.

Your Easter Hat Will be stylish if it comes from the MILLINERY WORLD 125 South Spring Street

Blaney's Shoes Fit the Feet 456 S. Broadway

Buster Brown Transfer-o-s for Easter eggs, free to children, accompanied by parents.

"THE DAYLIGHT STORE" Phones MAIN or HOME 132
Jacoby Bros. 331-333-335 South Broadway.

Easter Wash Su
For Boys and Children
We now have ready our complete stock of wash ... children. These come in Buster Brown, Middy ... blouse styles. They come in all the new and popular ... from the best manufacturers in the country. Prices ...
$4 Boys' Suits $2.95
There are about 300 suits in this lot. They come in ... and norfolk jacket styles, extra well made and finished ... boys ages 8 to 16 years. These suits could not be bought ... at less than $4.00. Special today $2.95.
25c Boys' Neckwear 10c
All the new Spring styles in boys' ties, including Windsor tecks, four-in-hands, and string ties. Special for three days only, your pick 10c.
50c Boys' Straw Hats
Big sale of boys' straw hats, ... lot. All sizes. Well worth ... last 19c.
$1.50 Leather Bags $1.00
The newest styles in leather bags in Walrus or seal. Come in black, brown, tan, fitted with inside purses. Gilt, silver, or oxydized frames. Special $1.00.
Lace Curtains 95c
Odds and ends of lace curtains, ... three pairs alike. They include ... Cable net, and Swiss curtains ... $2.00. Special, 95c a pair.
Millinery Department Busier Every D...
The whole city is talking about the beautiful Easter millinery we are showing. ... so distinctly different from the ordinary and yet prices are unquestionably ... city. Don't think of selecting an Easter hat without first visiting this department.

WE MAKE OUR BOW
To our friends, patrons and the public at large, bespeaking your examination of the fine selections in Carriages, Runabouts, Buggies, etc., we have the pleasure of presenting to your attention this season. We "Advance" daily, always at the head of the parade with modern vehicles, at popular prices. We Make 'Em.
ADVANCE BUGGY CO. 3000 Central Ave. Home Phone 24786

Edison Phonographs
$10, $20, $30, $50
New Gold Moulded Records 35c; no scratch; will play 300 times. Easy payments.
EDISONIA TALKING MACHINE CO. 503 S. Main St., Los Angeles Home 2183

AWNINGS
Newest stripes. Tents and camping supplies complete. Estimates given.
SWANFLDT Tent and Awning Co. 17 yrs. city. 220 SOUTH MAIN ST.

Rattan Trunks Lightest, Strongest, Best. —MADE ONLY BY— J. C. CUNNINGHAM, Phones 813 222 SO. MAIN ST.

G. U. Whitney's Trunk Factory
Trunks, Suit Cases and Traveling Bags, at Factory Prices.
228 SOUTH MAIN STREET

HAY Scale Weight Lowest Prices
LOS ANGELES HAY & STORAGE CO. Both Phones 5961; 353 Central Ave

Baby Shop
Everything for baby—CAPS, BONNETS, DRESSES, ETC.
Beeman & Hendee 347 So. Broadway

THE ONLY SHOE that comes in Quarter Sizes REGAL The Shoe that Proves

INVALIDS' CHAIRS RENTED OR SOLD
Headquarters, Gem Furniture Co. 531-33 SOUTH SPRING STREET.

Kryptok Lenses Obtainable of Walter I. Seymour, 317 S. Broadway 3d Floor

Broadway Drapery and Furniture Co.
New Store. New Goods 447 S. Broadway.

Women's Neckwear
At Less Than ½
A Sale of ...
We bought the entire ... dred samples of ... and belts of a large ... in hand embroidery ... choice and worth ... high as $3, which ... FIFTY CENTS.
Here They Are
Stocks, collar and cuff sets, many hand-embroidered ... some very pretty silk pieces in the lot also ... silks, leather and wash materials, the very ... neckwear and belts; not any two pieces alike; ... factory samples; a rare bargain at this price. YOUR CHOICE ...
Some of the popular waists for Spring. French ... silks; French, hand-woven spun Silks; embroidered ... embroidered and plain Swiss; embroidered ... Yang; French Plumitas; Linens; white and ... etc., etc. Every correct fabric and fashion ... store.
Machin Shirt ...
HIGH GRADE SHIRT MAKERS
124 South Spring St.

GOLDEN ST... LIMITED
Via Southern Pacific-Rock Island from Los Angeles Daily at ... for CHICAGO and ST. LOUIS
In the ladies' toilet-rooms and in the ... Standard Sleeping Cars is an electric ... porter will explain "how it works." ... vided with equipment for pressing ...
Information from G. A. PARKYNS, A. G. F. & P. A., Southern Pacific, 261 South Spring St. Or any Southern Pacific Agent.

YOUR GROCER SELLS IT THE YEAR ...
NONE SUCH MINCE ...
In 2-Pie 10c Packages with List of Valuable Premiums

Editorial Section.
PART II—LOCAL SHEET: 10 PAGES

Los Angeles Daily Times

California del Sur.
NEWS OF THE COUNTRY.

XXIVth YEAR. THURSDAY, APRIL 13, 1905. ON ALL NEWS STANDS, TRAINS AND STREETS } 5 CENTS

RELIABLE GOODS. POPULAR PRICES

N. B. BLACKSTONE CO.

Telephones: Main 259, Home 259

DRY GOODS

Spring and Third Sts.

Easter Necessities

You'll profit by choosing this week all your small wearables. Those necessary little things that add so much to, that round out and complete the well appointed costume.

We have bought more extensively this season than ever of high grade novelties in the way of:

RIBBONS — For dress trimmings, millinery purposes, sashes, bows, neck fixings, etc. Most elaborate designs, gorgeous colorings, popular prices.

GLOVES — Silk gloves, lisle gloves, kid gloves, only the better, the reliable kinds. All guaranteed. See a new line today of Suede Lisles, 2 pearl clasps, white, black and colors, at pair—50c.

HANDKERCHIEFS — Real lace, hand-embroidered, embroidered initials and corners, lace edges, embroidery edges; many entirely new ideas for Easter Tide. Values, too, that will please you.

PARASOLS — Most stunning styles you've seen. Rich, handsome colorings; some hand painted on heavy white taffeta, other beauties made of warp-printed dresden and pompadour silk ribbons in soft delicate colorings. See the new line of silk ones at each, $3.00.

NOVELTY BELTS — Silk belts and leather belts, in a dozen new, crisp ideas; oddest, handsomest buckles and clasps imaginable, belt here to match every Easter gown.

FANCY HOSIERY — "Onyx" is the source of all hosiery style, creator of stocking fads. For an Easter inducement we are selling—among other good things—a pure silk stocking, double heel, toe and sole at pair $1.50.

EASTER NECKWEAR — Stocks, collars, chemisettes, jabots, turnovers, sets and—well, the fact is, the assortments are so unusually large, so varied, and embrace so many, many novel things that you really ought to see them, that's the only way.

Estey Pipe Organs

We have recently placed two fine Estey Pipe Organs in Los Angeles churches. Church committees and others interested are earnestly requested to look into the merits of the Estey, and get particulars and specifications. One of these instruments will be on exhibition at our warerooms within the next few days.

We conscientiously claim that a $2500.00 Estey Pipe Organ will offer more volume and variety—on account of new methods of construction—than some other makes costing from $500 to $1000 more.

The value of the Estey reputation is as high in Pipe Organs as it has always been in Reed Organs.

Your presence is requested at the regular Victor recital today at three.

Geo. J. Birkel Co.,
345-347 South Spring St.

On Your Trip East

When you go East, if you want comfort, excellent meals, the finest scenery in the world, and the personal attention of a well informed, responsible special conductor, kindly drop me a postal card or call for information about the personally conducted *Judson Tourist Car Parties.*

H. C. WARDEN, Agt., 109 Stimson Block, Los Angeles.

High Grade Ladies' Real Kid Gloves

3 Pair for $2.00 or $1.00 per Pair

40 Colors to Choose from and Black and White

GOETZ GLOVE CO. 421 South Broadway

Brent's ... S. SPRING

Don't fail to take advantage of Brent's Anti-Trust prices on furniture. Everything the house needs, cash or credit.

HEARING OF BARBEE HOOK.

Arraigned for Manslaughter in Birtwistle Case.

Young Lady Companion Sits on Witness Bench.

Examination Continued for Making of Diagram.

The preliminary examination of Barbee S. Hook, son of the late millionaire owner of the Traction railway, who is charged with manslaughter in having run down with his automobile and killed Miss Margaret Birtwistle at North Avenue 20 and Downey avenue on the evening of Sunday, March 26, while returning from a tour in the country with Thomas W. Rife and two department-store girls, was begun at 3 o'clock yesterday afternoon in the court of Justice Chambers. There were present for the prosecution Deputy District Attorneys McComas, Fleming and Keyes, and for the defense Attorney William J. Hunsaker.

Young Hook, the unlucky chauffeur, and witnesses in Birtwistle manslaughter case examined yesterday.

The small courtroom was crowded with spectators. Young Hook sat beside his uncle, T. J. Hook, on a bench with several witnesses and onlookers. Farther along on the same bench, her features screened by a veil, sat Miss Frankie Babler, one of the sisters who accompanied Hook and Rife on the fateful ride. Miss Esther Babler was not present. She has not entirely recovered from the sprains she suffered by being thrown from the automobile when it crashed into the curb immediately after the running down of Miss Birtwistle.

WITNESSES EXCLUDED.

On motion of Mr. Hunsaker witnesses were excluded from the courtroom, to remain within distance to be called when wanted. This motion brought out the fact that the prosecution had seven or eight witnesses on hand, while the defense had subpoenaed none. The inference is that no testimony will be offered by the defense, unless it be that of Hook himself, this side of the Superior Court—for, in view of the evidence adduced at the Coroner's inquest, it is altogether probable that defendant will be held for trial.

Dr. Edgar D. Seaman of No. 124 North Avenue Twenty (a next-door neighbor of the Birtwistle family,) was the first witness called. He was examined by Deputy McComas. He described how, having been called to the scene of the accident, he found Margaret Birtwistle lying in the street, near the west track on Downey avenue and about one hundred feet south of the Avenue 20 crossing. He recognized her at once. She was insensible. By his direction she was carried to her home, No. 122 North Downey avenue, where a superficial examination showed the following injuries: Contusion over the left eye, fracture of the skull on the right side of the head at the juncture of the frontal and parietal bones, and a general bruised condition of the left shoulder.

DEATH FOLLOWS.

Miss Birtwistle was removed to the Receiving Hospital, Dr. Seaman riding with her in the patrol wagon. From the moment of the accident to the hour of her death, the following Tuesday night, she never regained consciousness. Heart stimulants were regularly administered to keep the girl alive. Her condition at the Receiving Hospital was too weak to allow of an operation. Ice bags were kept on her head all that night. Monday afternoon she was removed to the Good Samaritan Hospital, where the case was observed by Drs. Lasher, Quint, Cook, Fasig, Beckett, Moore, Seaman and other physicians.

"What caused her death?" Dr. Seaman was asked. It was the prosecution's first direct question in support of the charge of manslaughter.

"The injury to her head," replied the medical man; "the fracture of the skull, resulting from her being run down by the automobile."

TIRED-EYED MOTORMAN.

C. E. Van Horn, a Los Angeles Railway motorman with eyes that looked as though they had not had sleep enough in a month, was next called. He lives at No. 121 East Fifty-fourth street, and was at the motor of the car (No. 366) from which Miss Birtwistle alighted a few seconds before being struck. He identified the defendant, Barbee Hook, and described the whirling of the young man's automobile into Downey avenue from Avenue 22 "two minutes before the accident." In his opinion the auto was running thirty miles an hour. This point was brought out after a sharp but bloodless locking of horns by counsel. Van Horn noted that the course of the machine was down hill—a grade of about 40 per cent., he thought. He did not see Miss Birtwistle struck, but he saw the automobile immediately afterward swerve sharply and crash into the west curb of Downey avenue, near Avenue 20. He got off his car and joined the small crowd that came hurrying to the scene. Asked if he saw Barbee Hook at that time, he replied in the affirmative.

"What was he doing?—did he make any statement?" asked the prosecution.

"He was running around in the street," replied the motorman. "He put his hands up over his ears, this way, and cried 'My God!'"

The witness went up and looked at Miss Birtwistle, where she lay in the street. "She seemed to be dead," he said.

On cross-examination Mr. Hunsaker drew from the motorman the statement that cars like those of the Downey-avenue line are geared to run twenty miles an hour, and that they frequently do run that fast when outside the business district. "There are no speed limits there," the witness remarked.

DIAGRAM NECESSARY.

G. W. McLeod, No. 1000 Wilde street, conductor on the car from which Miss Birtwistle alighted, was called. He had seen the accident, and described it. He thought Miss Birtwistle was struck about three seconds after stepping from the car, and he judged the automobile to be running twenty miles an hour. She was thrown across the street, a distance of thirty-five or forty feet.

At this point the examination was adjourned until 10 o'clock this morning, to allow the preparing of a diagram of the scene of the accident.

STORM'S SLAYER MAYBE TRAPPED.

ST. LOUIS POLICE HOLD SUSPECT FOR LOCAL CRIME.

Man Bears Scar Similar to That Which Marked Dishwasher Thought to be Guilty of Robbery and Murder of Fourth-street Restaurant Keeper Last Week.

Herman Batzbach, alias Andrew Vern, was arrested in St. Louis yesterday by Policeman Lane and Spillane of the St. Louis force, who suspect the man of being none other than Grover, or Steinert, the dishwasher accused of having robbed and murdered George Storm, the restaurant-keeper of No. 422½ East Fourth street, on the night of April 3.

Batzbach was recognized by a peculiar scar on the left cheek which Grover is known to bear.

The local police have been notified of the arrest and an officer will go to St. Louis for the prisoner if he can be positively identified. Batzbach is said to have admitted that he formerly worked in a Los Angeles restaurant.

CRUELTY TO ANIMALS.

The statistical report of the Society for the Prevention of Cruelty to Animals for the month of March shows 148 cases investigated, 57 animals relieved and 27 animals destroyed. Forty-eight horses and mules were suspended from labor; there were fifteen arrests, resulting in nine convictions, one acquittal and five cases still pending.

TREPHINED IN THREE PLACES.

With Skull Badly Crushed, Man May Live.

Scientific Novelty at the Police Station.

Teamster Wilverton Caught Between Wagons.

With five square inches of his skull crushed, Frank Wilverton, a teamster who was injured in an accident in the river bottom yesterday afternoon, lies in the Receiving Hospital with chances for recovery decidedly in his favor.

Should Wilverton survive the shock of an unusual operation performed on his cranium, he will be an object of curiosity to the medical fraternity, as one of the most extensive operations of trephining ever undertaken in a local hospital was performed on Wilverton late yesterday afternoon by Police Surgeons Quint and Bonynge and Dr. Frank Davis.

Together with E. Holman, Wilverton was engaged in hauling sand from the river below the Ninth-street bridge for Contractor Charles Stansbury. The men had loaded a big wagon and a trailer about 2 o'clock yesterday afternoon, and were coupling the two together when the trailer bumped forcibly against the front wagon. Wilverton was kneeling down adjusting the couplings when the wagons collided and his head was caught between the front wheel of the trailer and the box of the front vehicle. A large portion of the man's skull was crushed by the force of the impact.

More dead than alive, Wilverton was hurried to the Receiving Hospital, where the surgeons hurriedly prepared for an operation in an effort to save the man's life. It was found that a depression of three-quarters of an inch in Wilverton's crushed skull had ruptured the membranes of the brain. The surgeons lifted the plates and resorted to trephining in three places. Unless unexpected complications arise, it is thought by the surgeons that Wilverton will recover.

M. AND M. DINNER.

Speeches Congratulatory on Growth of Los Angeles—Resolutions Passed.

One hundred and twenty-five members of the Merchants' and Manufacturers' Association sat down to an informal dinner at Levy's at 6 o'clock last evening. It lacked a few minutes of 10 when the toastmaster, Perry W. Weldner, dismissed them with a "merry good-night," a choice selection from his stock of celebrated smiles, and a benediction of the hand.

The subject of discussion was "Whither Are We Drifting? A Glimpse Into the Future of Los Angeles." It was discussed in turn by H. W. Frank, D. A. Hamburger, Frank M. Coulter, Frank Simpson, E. P. Clark and George Stewart.

It is strange if the ears of Miss Los Angeles did not burn during the progression of those speeches. Mercantile gentlemen, who until now had never been suspected of dealing in anything so spirituelle, reeled off whole bolts of flattery-frilled atmospheric fabric faster than any yardstick could have measured. They were a gathering of merchant courtiers, pouring out their adoration at the feet of the Southland queen; their fellows sat back and blew cigar smoke, and clapped hands heartily at appropriate pauses.

Increase in territorial size, in population, in commercial bulk, in industrial area, in land values, in particular and general prosperity—aye, and in rents, were discussed. Also expansion of the wholesale and retail districts, marvels of climate, beauties of scenery, splendidness of geographical location with reference to both rail and sea, luxuriance of products, fertility of resources—aye, and rent of stores. And one or another they told of Los Angeles' broad public-spiritedness, her freedom from municipal corruption, her cleanliness and order (with apologies for the dust in her streets—which, you know, really does play the deuce with silks and satins and things in the big department stores,) the multiplication and the avidity of her "reformers," the thoroughness and lavishness of her advertising agents—and their patrons, and the top-climbing peculiarities of her building record and her bank clearances.

At the close of the speech-making, Secretary Zeehandelaar called the attention of the association to a matter of straight business. He referred to a recent effort on the part of the Merchants' and Consumers' Association to gain the coöperation of local merchants in the getting up of a discount club, mention of which, he said, had appeared in the local press. He denounced the scheme as dangerous to business and a menace to profit, and spoke of its promoters as being engaged in an effort unworthy of support by business men.

"This," remarked Toastmaster Weldner, when Mr. Zeehandelaar had finished amid applause, "is one of the trials and tribulations with which the directorate of the association has to deal. Our aim in presenting it to you at this time is to protect your interests."

RESOLUTIONS.

J. L. Matheson then presented a resolution condemning discount clubs as tending to demoralize business conditions while bestowing no benefit upon either merchant or consumer; officially denouncing all such schemes and calling upon all the merchants of the city to discountenance them, and declaring the full confidence of the Merchants' and Manufacturers' Association in its secretary and approving his course in opposing the idea of the discount club "for the protection of our interests."

This resolution was indorsed in a brief speech by the president of the association, Niles Pease. Mr. Pease said he was "surprised that The Times should be back of such a scheme," whereupon D. A. Hamburger arose and called the attention of the members to the fact that The Times had nothing to do with the scheme—and that it was put forward by an individual employé of The Times.

The resolution as introduced by Mr. Matheson was then adopted, and the dinner-meeting adjourned.

HECKLER FLATS SOLD.

Robert Hale has purchased of Peter Werner, through Strong & Dickinson, 40x135 feet, with the sixteen-room two-story frame apartment building at No. 530 South Grand avenue, known as the Heckler; consideration named, $15,000.

DID SLUGGER KNOCK HIM?

Clerk's Skull Broken Among Hundreds of Persons but None Saw.

In plain view of scores of passing pedestrians, Charles F. Morgareidge, a clerk employed in a Broadway shoe store, fell or was slugged by an unknown assailant at Sixth street and Broadway at 7:30 o'clock last night.

Morgareidge sustained a laceration on the side of the head and his skull is fractured. The police are mystified concerning the accident—if accident it was—for though hundreds of persons were in the immediate vicinity, no one has been found who can throw light upon the matter.

Morgareidge was picked up by a member of the Merchants' Patrol, who sent him to the Receiving Hospital. Detectives and patrolmen investigated, but the exact cause of the injury could not be ascertained. Morgareidge had been drinking, and according to his own story he was put off of two cars on Broadway.

Late last night Police Surgeon Quint found a fracture at the base of the brain, and the victim's condition is considered critical.

'ROUND-THE-WORLD WOMAN REFORMER.

THERE arrived in this city yesterday morning an interesting traveler, Mrs. Helen M. Gougar, who has spent a large part of her life wandering in almost every country on the globe. But it is not for her travels alone that this gentle lady is famous. She is known throughout the United States for her work in municipal reform and for her connection with the woman's suffrage movement.

Kansas remembers her for the municipal suffrage law of which she is the author. By this law women in the municipalities of that State can hold office the same as men.

Mrs. Gougar has been interested in politics for many years, and while she calls herself "a mugwump" she has nevertheless had the singular good fortune to be usually on the winning side.

This is the second visit of Mrs. Gougar to Southern California; eight years ago she was actively engaged in the anti-saloon fight which resulted in making "dry" Redlands, Riverside and Pomona.

Mrs. Gougar's home, when she is at home, is in Lafayette, Ind., but she is almost constantly on the move.

Dearer to her heart than almost any other subject is the question of "municipal reform," and at the Westminster Hotel yesterday afternoon she told in an interesting manner the story of her travels and studies in New Zealand, where for several years she has been probing the problem of municipal ownership of public utilities, and other governmental experiments.

Speaking of the saloon question in this city, Mrs. Gougar said: "This Garden of Eden ought not to be spoiled by the serpent of drink.

"New Zealand can teach us many things," said Mrs. Gougar. "They have solved questions which are now confronting us. The coal question, for instance, in New Zealand has been settled satisfactorily to both parties. They have tackled the saloon question and with a grip of steel have wrenched it from their fair cities and with the exception of the province of Auckland the whole country is freed from the curse of rum.

MRS. HELEN M. GOUGAR,
Noted lecturer and author.

There are no millionaires in New Zealand. It would be considered a disgrace for a man to amass so large a sum of money. On the other hand, there are few tramps, as a man must be lazy indeed if he cannot find a means of livelihood.

"Their government is far from being perfect and to a certain extent it is still an experiment, but I found to my astonishment that they had gone further than perhaps any government has ever dared go, and thus far have met with success.

"The marks of the Victorian age are strong in the country and the work of the good English queen is felt on every side. My studies are by no means ended, and I will endeavor to find more about this interesting new country."

Last evening at the home of Mr. and Mrs. D. M. Cuthbert, No. 4326 Pasadena avenue, Mr. and Mrs. Gougar were entertained at dinner.

A TALE OF TWO CITIES.

As Told by Their Respective Sunday Newspapers.

Similarity of Conditions in Los Angeles and Chicago.

Times and Tribune the Great Advertising Mediums.

The Chicago Tribune, which stands in the same relation to the business world in the Middle West as the Los Angeles Times in the Southwest, in its issue of April 3 presented an interesting comparative statement of the volume of advertising carried by the several Chicago morning papers on the preceding Sunday and on the corresponding Sunday of last year. This statement shows that the Tribune, to use a phrase of the street, has its contemporaries "skinned to death."

The Times congratulates the Tribune on its success, but begs to call the attention of the big Chicago contemporary and whomsoever else it may concern, to the fact that The Times has its contemporaries "skinned" a great deal worse, and in its last Sunday issue even went away ahead of the enviable record made by The Tribune on the preceding Sunday.

Following are the figures for the number of columns of advertising, both display and classified, or "liners," published by The Times and its local contemporaries on Sunday, April 9, and by the three leading Chicago morning papers on Sunday, April 2, the figures of the Chicago papers for last Sunday not being available as yet. The figures for the corresponding Sundays of 1904 are also given in the table.

	1905.	1904.
Los Angeles Times	405	291
Los Angeles Herald and Examiner (combined)	330	247
Chicago Tribune	314	297
Chicago Record-Herald and American (combined)	391	281

The remarkable thing about the above statement is that it shows an increase of 114 columns of advertising in The Times over the high water mark of a year ago. This is exclusive of 5 1-3 columns of city printing published last Sunday, bringing up the grand total for that issue to over 410 columns, undoubtedly the greatest volume of advertisements printed in a single regular Sunday edition of any newspaper in the world.

It is remarkable also that The Times, published in a city less than one-tenth the size of Chicago, should contain ninety-one columns more of advertisements (exclusive of city printing) than Chicago's premier daily, the Tribune.

The Tribune on April 2, last, contained 108 columns more of advertisements than its nearest contemporary, Hearst's American. On the corresponding date of last year it contained only seven columns more than the American, thus showing that the Tribune is growing in popularity at an amazing rate while Hearst's paper is making progress in the opposite direction.

The Times last Sunday contained 181 columns more of advertisements (exclusive of city printing) than the local Hearst contemporary, and (including city printing) 205 columns more than the Chicago edition of the Hearst Horror, the previous Sunday.

The figures given above are for both display and "liner" advertisements. The "liners," or classified advertisements, are the more important of the two. They represent business of a more urgent and instant kind, such as real estate, situations wanted, help wanted, houses and apartments to let, property of all kinds for sale or exchange, etc.

The Times contained last Sunday over 159⅓ columns of "liners," nearly twenty-three solid pages, as compared with the combined total of 75⅓ columns printed on the same day by the Herald and the Examiner.

Classified advertisements, or "liners" are usually measured by agate lines, fourteen lines to the inch. Measured in that fashion, The Times also holds the record, as can be easily proven. Following are the number of agate lines of such advertisements printed by the Los Angeles papers last Sunday and by the three leading Chicago papers on the Sunday preceding:

Los Angeles Times	46,904
Los Angeles Herald and Examiner (combined)	22,211
Chicago Tribune	46,445
Chicago Record-Herald and American (combined)	28,702
Times' majority over its combined contemporaries	24,693
Tribune's majority over its combined opposition	17,743
Times' majority over Tribune	459

For all persons who wish to get the fullest possible choice of opportunities before they buy, or sell, or rent, apply for work, or advertise for help, the information above given is important. The main reason, or the main consequence of the popularity of The Times' "liner" columns is that they cover the whole field of business and have points of interest for every kind of reader. They are the business marts of the common people, the clearinghouse for all things for sale or exchange, the medium through which all wants this side of heaven are supplied.

Last Sunday it required 120 pages of The Times (including magazine section) to hold all the news and business information which The Times had to present to its large circle of readers. It was a record-breaking paper in all particulars. Notwithstanding the many pages devoted wholly or in part to advertisements, there was a total of 318 full columns of news and miscellaneous reading matter, counting twenty-one inches to the column. This is equivalent to an ordinary book of 1000 pages, surely as much literary pabulum as anyone could expect for the small sum of 5 cents.

The Times will continue to print all the news and nearly all the advertising all the time as heretofore. Meanwhile let the heathen rage, the boycotters bellow and green-eyed yellow "gernalists" rend their saffron sheets.

PUBLIC SERVICE—OFFICIAL DOINGS.

SUMMARY OF THE DAY.

Councilmen are considering the advisability of calling a special election to decide whether the city shall issue $500,000 in bonds to secure funds for completing the outfall sewer system and erecting a library building.

Petitions are in circulation in the Sixth and Seventh wards for changing the name of San Pedro street to Huntington avenue.

One of the Lowe gas corporations—the Independent Gas Company—was under investigation yesterday before Judge Trask, and a receiver was appointed.

I. Eisner was an exception to the rule yesterday. In obtaining a divorce from his wife he broke down and sobbed as if his heart would break.

J. W. McClain was yesterday arrested for disturbing the Police Court and sent to jail to await trial.

William Boyle paid a fine of $50 for exceeding the speed limit for automobiles.

PUBLIC ADVERTISING—NEW TODAY.

(1.) Ordinance authorizing property owners to grade Fortieth street under private contract. (2.) Permit to grade Forty-first street under private contract. (3.) Permit to improve Thorpe street under private contract. (4.) Notice to contractors. (5.) Notice of the filing of the assessment for widening Jefferson street. (6.) Notice of intention to grade Reservoir street. (7.) Notice of street work on Sumner Place. (8.) Notice of intention to close up an alley in the Widd tract.

These advertisements will be found on pages 14 and 15, Part I.

AT THE CITY HALL.

HALF MILLION DOLLARS SHORT.

MONEY NEEDED FOR SEWERS AND LIBRARY.

Council Committees Consider Proposal to Call Special Election to Vote on a New Bond Issue—Library Suit Not Forthcoming—May Rechristen San Pedro Street.

Members of the Sewer and Building committees of the Council held a conference in their committee rooms at the City Hall yesterday afternoon to consider the advisability of calling a special election to vote on the issue of $500,000 in municipal bonds.

The Sewer Committee has under consideration a recommendation from the City Engineer that bonds be voted in the amount of $250,000 to complete the outfall sewer and the main laterals of the internal system of sewers.

The Building Committee is considering whether to ask the Council to include a proposal for a bond issue of $250,000 to erect a library building in Central Park.

City Engineer Stafford insists that the bond election for the sewer money should be held as soon as possible for the reason that work is now delayed on the internal system on account of lack of funds. He says that the outfall will be of little value if it is not to be connected with the internal system.

Action affecting the construction of a library in the park has been delayed on account of a difference of opinion as to whether the city can erect public buildings in Central Park. The library board three weeks ago induced the Council to pass a resolution directing that space be cleared for a site for the building. It had been expected that this action would precipitate a suit to enjoin the city from building in Central Park. No suit has been filed, however, and the Councilmen are considering the advisability of going ahead with a proposal to issue bonds.

Opinion appears to be divided as to the rate of interest which the bonds shall bear. All the municipal bonds issued during the last five years bear interest at the rate of 3½ per cent. a year. But owing to a dull bond market in the East the securities were marketed only after considerable delay. The school bonds recently issued bear 4 per cent. interest. The opinion in local banking circles appears to be that the city cannot successfully market bonds for less than that sum.

Vultures Gather.

Councilmen are being inititiated this week into the mysteries of fire-hose manufacturing and sale. Monday bids were opened for furnishing 5000 feet of the stuff for use in the fire department. Now that the bids are under consideration the City Hall is fairly overrun with agents representing the different brands. It is the first experience that six Councilmen have had with the fire-hose vultures. Kern, Summerland and Blanchard have been through it all and are not visibly affected by the siege which they are compelled to undergo. The agents will all be given a chance to spout before the Supply Committee next Saturday morning.

More Brickbats.

Complaint has been made to members of the Sewer Committee that brick are used in the outfall sewer which are not equal to specifications. The brick objected to comes from the Santa Monica yards of the Los Angeles Pressed Brick Company. They are said to be under size.

City Engineer Stafford yesterday afternoon confirmed the report that the brick are under size, but he said that they are in all other respects equal to or better than the specifications. "The brick are under size," said the City Engineer, "but this fact does not occasion any loss to the city. The company has agreed to deliver as many thousand over the contract number as I may consider sufficient to make up for the small brick. That the brick are small is due to the fact that they are burned to a semi-vitrified state. In burning them to stand a 3 or 4-per-cent. test they shrunk in the moulds. The company has since ordered new moulds and this objection cannot be made to the product of the new kilns."

No brick from the Simons yards at Inglewood have yet been accepted. The City Engineer will probably report the result of his tests to the Council Monday.

Automobile Ordinance.

The Legislative Committee will this morning make a recommendation to the Council concerning the speed limit of the proposed new automobile ordinance. A public hearing will be held in the Council committee rooms at 10 o'clock.

Merry War Over Name.

Property owners on San Pedro street and South Park avenue have engaged in an internecine warfare over a proposal to change the names of these thoroughfares to Huntington avenue.

South Park avenue is a continuation of San Pedro street south of the Southern Pacific tracks to Santa Monica. Development of the southeastern section of the city has brought with it a few hundred newcomers who care more for rapid growth than they do for old landmarks. These have decided that the thoroughfare should have a continuous name, and they have selected Huntington avenue as the most appropriate title. But there are scores of other property owners who object to any liberties being taken with the ancient and honorable name of San Pedro street. Both sides are circulating petitions, and it will probably be up to the Council to affect some kind of compromise.

AT THE COURTHOUSE.

WHOLE STORY "DON'T KNOW."

LOWE AND GAS "SECRETARY" IN TIGHT PLACE.

Former Turns Out to be the Whole Independent Company and Receiver Will be Appointed—No Books Kept, According to Taylor — Creditor Brings Suit.

The Independent Gas Company, with which T. S. C. Lowe was credited with being connected merely in an advisory capacity, but in which it has developed he is the whole thing, had to surrender so much of its independence as would permit its appearance before Judge Trask yesterday in supplementary proceedings.

The Union Oil Company recovered judgment for $8256.94 against the gas concern over a month ago, and an execution issued, but the return showed that there was nothing that could be levied upon to satisfy the judgment. Then Lowe, who it appears, is the president, and Clyde R. Taylor, the secretary, were cited to appear and testify as to the company's belongings, and to bring the books.

Attorney Eugene Overton, for the cited officers, strongly objected to the production in court of the books, and was cocked and primed to let off large chunks of law to sustain him. But he was side-tracked by the court. Later it appeared that there are no books. This was disclosed after Secretary Taylor had fenced a long time with Attorney J. M. Marshall, who appeared for the judgment creditor.

What Taylor didn't know would make a librarq. He said he didn't know how long the corporation had been in business, and apologized for his ignorance by saying that he had been the secretary for only a few weeks. Where the book-keeping of the concern was carried on was a mystery to him, though he acknowledged that he, as secretary, had charge of the books. He conceded that book-keeping was done somewhere, but just where he couldn't tell. As for the stock books he remembered tying a whole bunch of books with string and handing the bundle to Prof. Lowe about a year ago.

Who are the stockholders in the Independent Gas Company? Well, now that was a stem-winding question to ask the witness. Taylor said that he hadn't the faintest idea who the stockholders were, or to whom the stock was issued. As a matter of supposition, he might hazard a guess, but he had never peeped inside the stock books, and didn't know. The balances due, if any, on stock subscriptions were also unknown to this secretary.

With regard to the books of record of the directors' meetings Taylor had a glimmering recollection of having seen such when he made up the bundle of financial literature and handed it to Lowe. He said that it is his duty to keep record of the directors' meetings and stockholders, but as there had been no meetings since he had been made secretary, there was no urgent reason why the books should be in his possession.

"Are actions then taken by some one altogether apart from the directors and stockholders?" inquired Mr. Marshall.

"I don't know," said the witness, who had that answer down so pat that it shot out even before the question was completed.

"From whom do you and other employés take your orders?" persisted the attorney, rather sharply.

"Prof. Lowe," answered Taylor, and Lowe stood confessed the "whole thing."

Having been compelled to yield up at least one important item of information, Taylor went on again to tell some of the things he didn't know. He didn't think the company had any pipes in the city for distributing gas, but distributed the gas through the pipes of a company with which it had an open account—couldn't tell what company. Couldn't tell, either, what property, if any, the Independent Gas Company acquired since he had been in its employ. For two and a half years he had been manager and at times purchasing agent, but his actions had been automatic—Lowe pressed the button and he did the rest.

Merely as a matter of assumption, Taylor thought the business of the Independent Gas Company is the distribution of gas. He didn't know positively where it obtained its gas, but on second thought said he imagined it was from the works on John street. Those works he thought were probably owned by the Suburban, and to the best of his knowledge and belief the pipes had been laid by the Suburban company.

The culminating point of Taylor's ignorance was reached when he stated that he didn't know who his employer was. After racking his brain for a moment or two he said that a year or two ago Lowe was his employer, and paid him by personal check, but in the interim a switch had taken place and he was being paid by the Independent Gas Company. When the switch occurred he couldn't remember, but at a rough guess he would put it at a year ago. What property his employer had, what is claimed, whether it was distributing gas or just plain wind, he couldn't say. He was satisfied with pulling down his check and was not curious.

LOWE'S ADMISSIONS.

During the afternoon Lowe appeared upon the witness stand. He appeared to be not informed as to the gas company. He said, however, that all the money the Independent had received had been from the Suburban company, and Attorney Overton had previously volunteered the information that the Independent is merely a paper corporation.

What money had been received was an unknown quantity. Lowe said that Taylor might know, but he had not been presnte whn Taylor had testified.

"If Taylor does not know, and you do not know, who does know?" queried Marshall.

"Well, I can't tell that until I go over the books," and Lowe looked severely at the attorney.

"Then will you go over the books and from them make the statement?"

"It's doubtful if the books will show. As a fact no books in proper form have been opened, as the company was not ready to take over the plant from the other company. The Independent is only in business as a distributor."

The greater part of the day had been consumed in getting at the fact that Lowe is the Independent Gas Company, and the Independent Gas Company Lowe; that there are no books, and that the Independent is conducted along radically independent lines.

To add to the guyety of the afternoon Lowe here threw in a few things he didn't know. He couldn't say who had ever paid any money into the company's treasury, if for no other reason than that there was no treasury. But there was money given all right. To further the plans of the company and the Independent Gas Company, alias Lowe, he placed it where it would do the most good.

In several instances the statements of Lowe scarcely squared with those of Taylor. He contradicted his secretary when he said that he had never seen any books. He said the only book kept was one of memorandums by Taylor, who was instructed to jot everything down, and when everyone interested was good and ready they would go through these memorandums and get down to steady book-keeping.

The witness went on to say in answer to the questioning of the attorney that the oil obtained from the Union, for the payment of which judgment had been obtained, was given by the Independent over to the Suburban Company to manufacture into gas. The gas was returned and distributed by the Independent, who looked to its patrons for payment.

"What was done with the money received for this $8000 worth of oil converted into gas?" was asked.

"The money was used in paying the company's losses and lawsuits," was the answer.

"What were these losses?"

"This lawsuit of yours is one." Though he kept his face very straight Lowe's eyes gleamed with a touch of malicious pleasure as he delivered this thrust.

The investigation see-sawed during the afternoon, but finally Attorney Marshall scored a triumph, for he made such a good presentation of precedents that, in light of the evasive tactics adopted by the officials of the Independent company, Judge Trask consented that a receiver be appointed to take charge of certain assets that had been traced down after infinite difficulty. The receiver will take charge of these assets and act under instructions from the court from time to time.

SHE WENT THE PACE.

I. EISNER GETS DIVORCE.

As he told of the vagaries of his wife, of her pinchings, hair pullings and racy doings about town, Isidor Eisner of the Spring-street tailoring firm, broke down and sobbed.

Mrs. Theresa Eisner is quite an athletic young woman, and took double advantage of her size and sex. Whenever anything occurred to displease her—which was not seldom—she would pinch her husband unmercifully, and as she had a fair knowledge of anatomy, the nip was generally taken where it would be most effective.

The parties were married in 1900 and have one little girl. But the wife, who had been Miss Leda Kline, had extravagant tastes and loved to spend money just for the sake of spending it. Her husband testified yesterday in Judge Smith's court that she got away with $900 in seven months, and then had very little to show for it.

Mrs. Eisner wanted a separation. She urged it upon her husband, and told him that she didn't love him and that she would never get along with him. He steadily refused to consent, until one day she packed her trunks, and then as he saw that she intended leaving he acceded to her request. Eisner acted generously by his wife, allowing her $100 a month for her support, but when she reached San Francisco, she immediately began to borrow on her husband's name, and though she had received an extra amount of money during that month from her husband, she ran up bills in seven weeks to nearly $900.

Then the wife took it into her head that she would return and play the part of the prodigal daughter. Eisner agreed to forgive his wife and try her again. They were living at the Hotel Germaine and remained there for nearly two months; then Mrs. Eisner became flighty again. She would never remain at home to meet her husband at luncheon, but went to Ascot and played the races. All the time she was wanting money, and obtained amounts varying from $5 to $20 on all kinds of pretexts.

When it became evident that a permanent separation must take place the wife agreed to give up Baby Mina to her husband. One night at a card party given by Eisen and his wife he made some little slip in grammar which afflicted her sensitive ear, though ne forgivable enough, and she took him by the ears and gave them such a pull that the chair in which her spouse was sitting was capsized.

Several witnesses corroborated the salient statements of the husband and Judge Smith granted the decree, giving the custody of the little girl to the father.

COURTHOUSE NOTES.

BREVITIES MISCELLANEOUS.

HURT AT CATALINA. Callie B. Koster has brought suit against the Banning Company and C. A. Bryant to recover $25,000 as damages, for injuries alleged to have been received on February 23, 1904, by the overturning of the stage going from Avalon to the Summit.

SLEEPS IN BARN. Philip Kranz was yesterday committed to Patton by Judge Wilbur. The patient has threatened suicide, and tried to kill his mother. He has had an objection to sleeping in the house and has occupied the barn as a bedchamber. Recently he has imagined that he saw people chasing him and he tried to stand them off with a razor, but the airy phantoms seemed to get the best of him.

DISMISSAL WOULDN'T GO. The husband of Barbara Prager tried to have the insanity complaint against his wife dismissed, but as it appeared that the woman was really suffering from hallucinations she was committed to Patton. It appeared that the woman has not got along well with her husband, she claiming that he had a wife and children in the East and that she was merely a "left-handed wife." She said yesterday that when taken in charge she thought she was going crazy, and imagined that her husband was trying to poison her.

THE STACK DIVORCE. Mrs. Artie Stack, a bright-faced young Spanish woman who is a demonstrator in Hale's store, was granted a decree yesterday by Judge York, divorcing her from Walter F. Stack, on the ground of habitual intemperance. The parties were married in 1895 and latterly the husband has been drunk almost all of the time. Since last December he has been in the hands of the police four times and on the chain gang for ten days. Meantime the wife has paid $200 on a small home out of her earnings and furnished it, and tried to persuade her husband to straighten up and make their home what it ought to be. She said the only thing that she had refused to do was to pay her husband's fines for being drunk.

TO DISTRIBUTE WATER. The East Gardena Water Company has incorporated with a capital stock of $26,100, fully subscribed. The directors are C. N. Bassett, B. A. Nebeker, Santa Monica; S. Frist, Gardena; S. R. Thorpe and A. E. Pomeroy, Los Angeles.

RELIGIOUS MANIA. Mrs. Henrietta Conloden was yesterday sent to the State Hospital at Patton by Judge Wilbur, suffering from hallucinations. She had threatened to kill a neighbor and refused to permit anyone to come near her for fear that they would fall under the same spell that held her. In answer to the court's inquiries the patient said that she had been persuaded by a friend to read up on Christian Science and had too earnestly applied herself, with the result that she had got pains in her head.

A PUBLIC CHARGE. C. Klas, an old Mexican of venerable appearance, 70 years of age, was sent to Patton yesterday. He is upset mentally and is suffering from senile dementia.

DAMAGING EVIDENCE AGAINST EX-CASHIER.

SPECTACULAR events were lacking in the Tom Hays case yesterday.

The fact is, late in the afternoon, one of the jurors dozed off for a minute or two.

The case of its own nature is complicated, and the defense does not assist in making the pathway between guilt and Tom Hays any clearer and more pronounced than necessary. The whole strenuous effort of the defense is to so confuse the record and the evidence that the jury will be too bewildered to say who stole the money and when and in what amounts.

Clyde Daniels, the son of the former president of the bank, was on the witness stand nearly all day.

Most of the testimony brought out by him was of the dullest character imaginable. It was, however, very damaging to Tom Hays.

Dist.-Atty. Valentine produced the damning figures of the deposits. Young Daniels explained where the deposit slips showed that $502,508.52 had been deposited, while the ledger could only acount for $407,547.66. Where had the $94,960.86 mysteriously disappeared?

Only the bland Mr. Hays could answer that.

Mr. Valentine took up the deposits by days in some instances and showed where there were large holes in the money record. For instance, on September 16, 1901, the deposit slips showed that $14,930.92 had been put in the bank. The ledger only showed $11,930.92 of it. This left a $3000 "discrepancy."

Again they took up the day of September 18, 1901. Here it was shown that the deposits for the day were $18,398.59, while the ledger showed $15,398.59, leaving a "discrepancy" of $3000.

They spent a great deal of time on a still hunt for the overdrafts, record of which was kept in a small teller's book.

Mr. Chapman went for young Daniels pretty sharply on cross-examination.

"Whom have you been talking this over with? Haven't you had any conversation with any one on the subject of this testimony you were to give?"

"Why, yes—with my attorney," said young Daniels, simply.

"With your attorney," repeated Mr. Chapman in blank astonishment.

Daniels flushed scarlet and stammered: "Of course, I mean not my attorney. I mean the United States District Attorney, Mr. Valentine."

He said he had also talked it over with Mr. Twogood.

"Talked it over with Mr. Twogood about his having been absent when these discrepancies took place? About his wife having been sick at that time?"

"Why, certainly."

Mr. Chapman attempted to confuse him about the period of this absence.

"How have you determined in your own mind what period this was?"

"Well, I knew he was away from the bank."

"Did you know the month?"

"Of course."

"When was it?"

"September?"

"September, 1901?"

"No, sir, October, 1901. Oh, no, it wasn't; it was September."

The boy stuck to the right date, and everybody laughed.

A long explanation of the bank-book keeping was again gone into before the jury. Young Daniels showed again how completely Tom Hays had authority, having assigned the men to their various jobs at the books, and having complete charge of all books, making it possible for him to have done almost anything.

THE INFERIOR COURTS.

BOOZE FIGHTER MAKES NEW ONE.

IN JAIL FOR DISTURBING THE POLICE COURT.

Violators of Automobile Speed Ordinance Continue to Pile up Cash for the City Treasury—Minimum Fine for Sidewalk Riders Goes up a Notch.

Justice Chambers had a case yesterday that is unique in the history of Los Angeles, or at least if there ever was another like it the time is so remote that nobody can remember it.

Among the spectators at a felony hearing in the forenoon was a fellow named J. W. McClain, who, having on board an overdose of fighting booze, was too noisy to please the court.

Bailiff Rosso went tto where he sat and asked him to be quiet, as the judge was unable to hear the evidence.

McClain rose to his feet, and looking the bailiff in the eye, said: "To h—l with you and the judge."

The words were scarcely out of his mouth when Rosso had him by the collar and was yanking him toward the door. He fought like a wild cat, and such a disturbance outraged the dignity of the court to the extent that Justice Chambers called to Rosso to throw McClain in jail.

Rosso is the more muscular of the two; but McClain's load of whisky was also of a muscular brand, and they had reached the head of the hall stairway when the bailiff managed to throw his man and went down on top of him. He was unceremoniously hustled into the city jail and left there until the afternoon when he was taken into court to face a charge of disturbance of the peace of the court.

McClain was defiant and refused to plead; began to argue his case and refer in uncomplimentary terms to the officer and the court. A plea of not guilty was entered for him and the case set for a jury trial on May 15, with bail fixed at $300. He was locked up to wait.

GO SLOW, MOSE.

MACHINE BURNS MONEY.

William Boyle and his father put up a fight against Officers Allen and Majonier, who charged the young man with speeding his automobile on Main street at a rate of more than thirty miles an hour.

The officers sat in their automobile on Sunday morning and let Boyle whizz by them at Pico street. They kept near him until he crossed Tenth street, having made the distance from Pico to Tenth in forty seconds. The distance is over 1750 feet and indicated a speed of more than thirty miles an hour, while the legal rate is but twelve miles. Both officers timed Boyle and agreed.

Boyle's defense was that he could not have gone as fast as thirty miles an hour with the pressure he carried. His father's evidence was that the boy was a careful driver. They claimed that as the officers did not have stop watches they could not be accurate.

Justice Chambers told them that the law was for all, and the careful driver was just as responsible for exceeding the limit as one who is not careful, and he imposed a fine of $50.

Six or eight bicyclists paid $5 each for riding on the sidewalk, and as many more $2 each for having no bells on their wheels.

DOCK BREVITIES.

THE WOES OF DRINK.

A. M. Goddard amused himself by staggering along Broadway on Tuesday evening, and bumping up against lady pedestrians, though he was perfectly able to avoid men. For the next two weeks he will rub up against hard chunks of toil on the chain gang.

J. M. Bridges, a cement-worker, got into a drunken row Tuesday night, and had the humiliation of seeing his nicely-dressed wife and baby in court yesterday awaiting the judgment of the court. When Bridges was fined $10 his wife paid the bill and secured his release.

LEAPED FROM WINDOW.

Mere Child Severely Injured in Her Effort to Escape from the Home of the Good Shepherd.

A pathetic case at the Receiving Hospital yesterday was that of a 15-year-old girl, Viana Masongehl, who was picked up near Fifteenth and Main streets in a fainting condition, from injuries she had received in jumping from a window at the Home of the Good Shepherd, which is the old Childs residence, at Twelfth and Main streets.

Her visible injuries are a broken hand and numerous cuts and bruises, but her most serious one is possibly to the spine, which is supposed to have caused her collapse on the street after she had walked four or five blocks.

The girl has been considered an incorrigible and was given place in this home in the hope that the restraint would reform her. She said yesterday that she has been kept a prisoner under lock and key with several other girls, and yesterday morning her longing for her mother was such that she jumped from the window of the second story room in which she was incarcerated and escaped from the grounds.

She had gone south to Sixteenth street and some distance east on that street when she fell in a faint and was rescued by a police officer, who sent her to the hospital.

The girl said in her talkative mood yesterday that her father abused her at home and she could not bear the restraint at the Home of the Good Shepherd. She said she thought if she could see her mother the latter could get her something to do and she would be a better girl. To the disinterested observer it looks as if she ought to have a chance to make good. She wept bitterly when told that she must bo back to the Home of the Good Shepherd.

COOKING WITH GAS

The use of coal is going out in Los Angeles—not, of course, in streets where there is no gas.

5% Interest Paid

Paid in Capital and Reserve Fund $1,350,000

The stock of this Association is a conservative, high-class investment, paying an income that is as large as is consistent with safety, affording the investor a legitimate outlet for his capital and insuring him an adequate return. Our statement and booklet give in detail the features which make such investment desirable. They are free for the asking.

State Mutual Building & Loan Association

107 So. BROADWAY

Member of California League of Mutual Building and Loan Associations.

King Quality

No King, no Emperor, no millionaire pays as much to his tailor as Alfred Benjamin & Co. pay to the skilled men who design the suits ready for you at James Smith & Co.'s.

This clothing is king quality in every sense. It rises above the level of local tailoring and affords the utmost quality and good appearance that human progress is able to produce.

This clothing is so vastly different from ordinary ready-made apparel that a moment's glance is sufficient to convince you.

Prices $15.00 to $35.00.

JAMES SMITH & CO.

Exclusively Exclusive Clothing

137-139 South Spring Street (Bryson Blk.)

CASTORIA

The Kind You Have Always Bought has borne the signature of Chas. H. Fletcher, and has been made under his personal supervision for over 30 years.

What is CASTORIA

The Kind You Have Always Bought

Bears the Signature of

Chas. H. Fletcher

In Use For Over 30 Years

Los Angeles, Thursday, April 13, 190

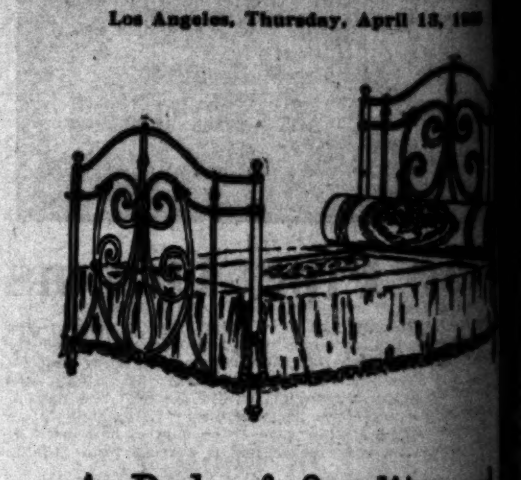

A Bed of Quality and Artistic Design $9.40

We say unhesitatingly that a better and more gracefully designed Bed has never been sold for this money. It is built for everlasting wear. The top rail and knobs on post are of brass; the rest of the Bed is in blue and gold, cream and gold or green and gold. The price, $9.40.

The Barker Bros. Mattresses....

These Mattresses are made by ourselves of the very best felt. They are guaranteed not to mat, are odorless and vermin-proof. The "Angelus" for $17 is better than any $25 hair mattress. The "Barker" for $15 is better than the Ostermoor for less money. The "Barker Special" at $11 is the best guaranteed mattress ever made.

413-5-7 So MAIN

BARKER BROS.

420-2-4 So SPRING

The Powell Sanatorium

THURSDAY, APRIL

SPORTING PAGE.

IN HANDICAP AT AQUEDUCT

California Horses Look Well for Carter Event.

Oxnard's Bohemia and Santa Catalina Favorites.

Dr. Leggo Breaks a Record. Baseball by Girls.

SPORTING PAGE.

[...]N HANDICAP AT AQUEDUCT.

[Ca]lifornia Horses Look Well for Carter Event.

[...]rd's Bohemia and Santa Catalina Favorites.

[D]r. Leggo Breaks a Record. Baseball by Girls.

[BY DIRECT WIRE TO THE TIMES.]

NEW YORK, April 12.—[Exclusive Dispatch.] Given a fair day and track, [...] of which are now promised, prob[...] twenty-two horses of class will [...] the starter for the Carter Handi[cap] at Aqueduct Saturday.

The California racers look very [...]. Sidney Paget's Ormonde's [...] yesterday worked six furlongs in [...] full of go and fighting for his [...] all the way. Czaraphine reeled [...] furlongs, the Carter distance, [...] in grand style, and is right [...]. Emperor of India went six [...] in 1:16 easily, and by many [...] the dark horse of the big [...] Oxnard's Bohemia is in with [...] pounds, a mere feather, and, [...] with Santa Catalina, may go [...] favorite. Both are in rare [...] and will take a lot of crowd[...].

[...] eastern candidates, Paget's Belle [...] and Goldsmith have been [...] very fast, and with only 100 [...] up, the Strome filly, which [...] a lot of class last year, will [...] factor all the way. L. V. Bell's [...] has worked well, and has [...] specially pointed and surely has [...] outside chance. Keene's Blucher [...] to have a chance, working [...] today in 1:15 1-5 well in [...].

The race is the most open in years, [...] if all the above start. 5 to 1 is [...] to be quoted on the favorite.

DR. LEGGO BREAKS RECORD.

[...] DOWNS A FAVORITE.

[BY THE ASSOCIATED PRESS—P.M.]

SAN FRANCISCO, April 12.—Dr. [Leggo] broke another record by clipping [a] quarter of a second in the handicap [...] the California record for a mile [and fifty] yards at Oakland today. The [time] was 1:42¾. Although a favorite [...] Dr. Leggo in the betting, Nigrette [made] a poor showing and finished last. [...] in by a Los Angeles con[...] showed wonderful reversal of [form] over her last race, and downed [...], Ethel Abbott, by half a [length]. The weather was clear and [the track fast]. Results:

[...], selling: My Order, 112 [...] 9 to 10, won; Bailey, 110 [...] to 2, second; Bob Ragon, [...] 13 to 2, third; time 1:13. [...] and Edrodun fin[ished as] named.

[...]: F. W. Barr, 112 (Too[man]) [...]; Grasscutter, 104 (Mc[Bride]) [...] second; El Dinero, 107 [...] to 1, third; time 0:48¼. [...] Wee Girl, St. Francis, [...], James L. M., Tenor[...] My Pal finished as named.

[...] and a quarter, selling: Iras, [...] (Wright,) 4 to 1, won; Ethel Ab[bott] [...] (Fountain,) 3 to 1, second; M. [...], 95 (W. Kelly,) 30 to 1, third; [...] Fille d'Or, Jack Little, Badly [...] Barney Dreyfuss, Flora Bright [...] finished as named.

[...] mile and a quarter, selling: [...], 104 (Crosswaite,) 15 to 1, won; [...], 101 (McBride,) 6 to 1, [...] Byronerdale, 110 (Knapp,) 9 to [...]; time 2:08½. Cinnabar, Jingler, [...], Expedient and Meister[...] also ran.

[...] mile and fifty yards, handicap: [Dr.] Leggo, 110 (Tooman,) 13 to 5, won; [...] Wagner, 105 (Jones,) 6 to 1, sec[ond]; [...], 100 (Fountain,) 13 to 1, [third]; time 1:42¾. St. George, Jr., Leila, [...] Bombardier and Nigrette fin[ished] as named.

[...] mile: Celeres, 105 (Knapp,) 13 to [...]; Cigarlighter, 105 (McBride,) 11 [...] second; Merita, 97 (Fountain,) 4 [...] third; time 1:40¾. Ralph Reese, [...] Air and Downpatrick also ran.

Bennings Results.

WASHINGTON April 12.—Five and [a] half furlongs: Monsoon won, Ninna[...] second, Caliant third; time [...].

[...] mile: Baby Willie won, Merry [...] second, Judge White third; time [...].

[Mile] and seventy yards: Peter Paul [...], Toomey Mack second, Panique [third]; time 1:50 2-5.

Five and a half furlongs: Julia M. [...], Little Woods second, Setauket [third]; time 1:10 3-5.

Steeplechase, about two miles: [...] Elysee won, Follow On second, [...] third; time 4:32 4-5.

[...] furlongs: Northville won, Ole[...] second, Salt and Pepper third; [time] 1:28 1-5.

[...] mile, handicap: The Veiled Lady [...], Tooman second, Bill Curtis third; [time] 1:46.

Montgomery Park Races.

MEMPHIS (Tenn.) April 12.—Five [furlongs]: Councilman won, Lapucelle [second], King Rose third; time 1:06.

[Mile] and a sixteenth: Joe Lesser won, [...] second, Falernian third; [time] 1:50½.

Four furlongs: Ossinike won, Two [...] second, Auray third; time 0:49¾.

[...] mile: Waterside won, Jack Lory [second]; time 1:44. Two starters.

[Mile] and a quarter: Evelyn Kinzy [won], Brooklyn second, Aurumaster [third]; time 2:16½.

[...] mile: Our Sister won, Black Cat [second], Annie Chapman third; time [...].

City Park Results.

NEW ORLEANS, April 12.—Five and [a half] furlongs: Commandant won, [...] T. Noland second, Collector [third]; time 1:14 1-5.

[Five] and a half furlongs: Mintboy [won], During second, Gray Dal third; [time] 1:28 3-5.

[Mile] and an eighth: Goldaga won, [...] second, Ojibwa third; time [...].

[Mile] and an eighth: Sea Shark won, [...] Woods second, Erbe third; time [...].

[...] furlongs: Lucy Young won, [...] V. second, Astrita third; time [...].

[...] mile: Drexel won, Charley Dixon [second], Sharp Boy third; time 1:47 2-5.

TROUBLE AHEAD.

LOOLOOS WILL SUFFER.

[According] to what Russ Hall and [...] said last night the Los Angeles [team], particularly the pitchers will [be up] against a hard game when it [opens the] series in San Francisco and [...] all on account of the um[pires]. Russ says that both Slats Davis [and ...] are fierce when it comes to [fining] players for butting in on ques[tions of] decisions and as for enforcing [the balk] rule the pitchers get heart [failure] every time they back up to an [...]. If a pitcher puts his hand up [...] to scratch off a flea a balk is called on him if he don't pitch the ball and if a player opens his mouth to say the weather is foggy today it costs $5. Skel Roach said last night that Baum made fourteen balks in yesterday's game and if this is so Bones will do well to keep his hands down.

SIWASHES WIN BY HITTING.

GRAY PROVES EASK PICKING FOR THE VISITORS.

Both Teams Put up Good Fielding Stunts and Ross, McHale and Kane Make Pretty Running Catches of High Flies—Shields Keeps Looloos Guessing All the Way.

Seattle, 5; Los Angeles, 2.

The Siwashes had all kinds of fun yesterday with our pitchers, and at the conclusion of the slamming around they had enough runs to spare for today. This tells the whole story, for the free hitting of the visitors was the principal feature of the game. It was ladies' day and about twelve hundred people were present.

Beautiful running foul catches were made by Kane and Ross, while McHale picked a couple of high ones off the center fence that evoked applause. Flood, Toman and Russ Hall also shone in the field and altogether the fielding was good, the two errors being Flood's pass of a grounder and Shields's juggle of a bunt.

Shields for the Siwashes pitched a good game, keeping the Looloo hits down to seven and being particularly effective with men on bases. It was very hard to make runs off him, and for five innings none of us got a hit, and such pitching generally wins when it is backed up by good playing. In addition to pitching winning ball he hit a triple to the right field fence that scored two runs, and had five assists.

On the other hand DollyGray couldn't do a thing to the Siwashes, for they hit him at will, and he started out the fifth inning so poorly that Dillon took him out of the box and put in Baum, who held the visitors down and kept them from piling up too much of a score. The knocker fans, who had an idea that the Siwashes couldn't win, were certainly much astonished, for they not only won, but won easily. There was considerable enthusiasm at times, but not an overpowering amount, for the weather was chilly and not conducive to wild joy.

As a matter of fact, Russ Hall has gotten together a very fair team, and as he is on the lookout for two more players, he will doubtless make more of a showing later on than he has done so far. The players on the team unite in saying that he has a comer in Kane on third base, and he has a good one in Miller in right field. McHale, Jones and Burns hit well yesterday and the team played just as good baseball as any fan would care to look at.

They started off to hit Gray in the first inning and kept at it intermittently until the fourth, when they scored two runs on singles by Burns and James and Shields's triple over first base. In the fifth Gray led off by soaking Miller with the ball, and when Frary followed with a single Dillon took Gray out of the box and substituted Baum. Then McHale hit to center, scoring Miller and Russ Hall slammed one to right field and scored Frary. The final run came on Flood's error of Kane's grounder, Miller's sacrifice and McHale's drive to center.

The only period in which the Looloos stung Shields very much was the second, in which they made their two runs. Cravath hit to center and Toman sacrificed him on a base, and on Shields's juggle of the ball Cravath ran to third and scored on Spies's drive to right field. Toman went to second on this and came in on Bernard's hit to right field.

LOS ANGELES.

	A.B.	R.	B.H.	S.B.	P.O.	A.	E.
Bernard, cf	5	0	2	1	2	0	0
Flood, 2b	4	0	0	1	5	4	1
Smith, 3b	3	0	0	0	1	2	0
Dillon, 1b	4	0	1	1	9	0	0
Cravath, rf	4	1	2	0	2	1	0
Ross, lf	4	0	0	0	4	0	0
Toman, ss	2	1	0	0	0	5	0
Spies, c	3	0	2	0	4	1	0
Gray, p	2	0	0	0	0	1	0
Baum, p	1	0	0	0	0	1	0
*Brashear	1	0	0	0	0	0	0
Totals	33	2	7	3	27	15	1

SEATTLE.

	A.B.	R.	B.H.	S.B.	P.O.	A.	E.
Houtz, lf	5	0	0	0	2	0	0
Kane, 3b	5	1	1	0	2	1	0
Miller, rf	3	1	1	0	1	0	0
Frary, c	3	1	1	0	4	1	0
McHale, cf	4	0	2	0	3	0	0
R. Hall, ss	4	0	2	0	3	2	0
Burns, 2b	4	1	2	0	1	3	0
James, 1b	3	1	2	0	10	0	0
Shields, p	4	0	1	0	0	5	1
Totals	35	5	12	0	27	12	1

*Brashear batted for Baum in ninth inning.

SCORE BY INNINGS.

	1	2	3	4	5	6	7	8	9	
Los Angeles	0	2	0	0	0	0	0	0	0	—2
Base hits	0	2	0	0	2	2	0	0	0	—7
Seattle	0	0	0	2	2	0	1	0	0	—5
Base hits	1	2	1	3	3	0	1	1	0	—12

SUMMARY.

Hits—Made off Gray, 8; off Baum, 4.
Three-base hit—Shields.
Two-base hit—Miller.
Sacrifice hits—James, Miller, Toman.
First base on errors—Los Angeles, 1; Seattle, 1.
Left on bases—Los Angeles, 8; Seattle, 6.
First base on called balls—Off Shields, 4; off Gray, 1; off Baum, 1.
Struck out—By Gray, 1.
Double play—Toman to Flood to Dillon.
Passed balls—Frary.
Hit by pitched ball—Miller.
Time of game—1h. 40m.
Umpire—Perrine.

BASKETBALL.

HIGH SCHOOL GIRLS WIN.

The Los Angeles High School girls won a lop-sided game of basketball yesterday afternoon at Pasadena in a contest with the Throop quintette. The score of 29—2 tells ho wone-sided was the game in which Pasadent made only one field goal.

The Throop girls were expected to make a much better showing as it was known that the High Schools purposed to play a number of second teamers. Mary Plummer only played through half the game and Susan Hunter took the place of Annette Burke for part of the second half. Ella Winstanley and Bernice Gray, members of the second team, also played. Cleme Griffin was the strength of the High five and her work at center served to keep the others steady and had much to do with the score.

The game was interesting as it gave those who are following the fortunes of the league teams, an opportunity to study the methods of playing lately adopted by the girls who are in line for championship honors.

Since their defeat on Saturday by the Long Beach team the High School players have improved their style, and their team work yesterday was such as to give scarcely any chance for the opposing team to make a basket.

In a recent game with Throop team the U.S.C. players scored 28 points against 6 for Throop. It will thus be seen that High School's work yesterday was slightly better than that of the Methodist girls, who are also in the race for first honors.

The game yesterday was played in halves of 15 minutes. Mabel Payton and Mildred Hunter were the umpires and Fanny Fermin was referee.

LOST OPPORTUNITIES.

WHY 'FRISCO DIDN'T WIN.

[BY THE ASSOCIATED PRESS—P.M.]

SAN FRANCISCO, April 12.—The locals lost a splendid opportunity to score and again in the eighth inning allowed Tacoma to take the honors by four runs to one. 'Frisco scored in the seventh, and had three men on bases when Miller, who had batted a slow one to first, kicked the ball outside the foul line. There were two out and Miller's made the third. The 'Friscos suffered more hard luck in the eighth, when, with one man out and three on bases, the side was retired on a fast double play by Tacoma. The score:

SAN FRANCISCO.

	A.B.	R.	B.H.	S.B.	P.O.	A.	E.
Walters, cf	3	0	1	0	1	0	0
Wheeler, 2b	3	0	0	0	1	3	2
Spencer, rf	3	0	0	0	1	0	0
Hildebrand, lf	3	0	1	0	1	0	0
Irwin, 3b	2	1	0	0	0	1	1
Nealon, 1b	3	0	0	0	9	1	0
Gochenauer, ss	4	0	1	1	3	2	0
Wilson, c	3	0	2	1	11	1	0
Miller, p	3	0	0	0	0	2	1
Totals	27	1	5	2	27	11	4

TACOMA.

	A.B.	R.	B.H.	S.B.	P.O.	A.	E.
Doyle, rf	4	2	1	1	2	0	0
Sheehan, 3b	4	0	0	0	1	1	0
Nordyke, 1b	4	0	1	0	8	3	0
Eagan, ss	4	0	1	0	1	3	0
Casey, 2b	4	0	1	1	5	2	1
Lynch, cf	3	1	1	0	1	0	0
McLaughlin, lf	4	1	1	1	2	0	0
Graham, c	4	0	1	0	4	3	0
Keefe, p	4	0	1	0	2	2	0
Totals	33	4	8	3	*26	14	1

*Miller out in seventh; hit by batted ball.

SCORE BY INNINGS.

	1	2	3	4	5	6	7	8	9	
Tacoma	0	0	0	0	1	1	0	1	1	—4
Base hits	0	1	0	1	2	1	1	1	1	—8
San Francisco	0	0	0	0	0	0	1	0	0	—1
Base hits	0	0	1	0	1	1	1	1	0	—5

SUMMARY.

Two-base hit—Lynch.
Sacrifice hits—Irwin, Sheehan, Lynch, Spencer.
First base on errors—San Francisco, 1; Tacoma, 2.
First base on called balls—Off Miller, 3; off Keefe, 5.
Left on bases—San Francisco, 7; Tacoma, 6.
Struck out—By Miller, 9; by Keefe, 4.
Hit by pitched ball—Hildebrand.
Double plays—Nealon to Gochenauer to Nealon, Eagan to Casey to Nordyke.
Time of game—1h. 45m.
Umpire—Klopf.

PACIFIC COAST LEAGUE.

	Played.	Won.	Lost.	Per ct.
San Francisco	14	9	5	.643
Oakland	14	8	6	.571
Tacoma	13	7	6	.538
Portland	13	6	7	.462
Los Angeles	11	5	6	.455
Seattle	13	4	9	.308

SIXTEEN INNING GAME.

PORTLAND WINS AT LAST.

[BY THE ASSOCIATED PRESS—P.M.]

OAKLAND, April 12.—It required sixteen innings to decide the game between Portland and Oakland, the northerners finally winning by a score of 3 to 2. The game occupied nearly three hours and the last innings were played in the dusk. The score was tied in the seventh inning, and neither side could again score until Portland bunched enough hits in the sixteenth to gain the run that won the contest.

Graham pitched throughout the game for Oakland, and it was not until the last inning that Garvin relieved Essick of the Portlands. The score:

PORTLAND.

	A.B.	R.	B.H.	S.B.	P.O.	A.	E.
Van Buren, lf	4	0	0	0	0	0	0
Clark, 1b	6	0	2	0	19	2	2
Schlafly, 2b	5	1	0	1	3	5	2
Householder, cf	7	0	3	1	3	0	0
McCreedie, rf	7	1	2	0	2	0	0
Atz, ss	6	0	0	0	3	6	0
Runkle, 3b	7	0	1	1	3	4	2
McLean, c	7	1	4	0	13	3	0
Essick, p	7	0	0	0	1	8	0
Cates, lf	3	0	0	0	1	0	0
Garvin, p	0	0	0	0	0	0	0
Totals	59	3	12	2	48	28	6

OAKLAND.

	A.B.	R.	B.H.	S.B.	P.O.	A.	E.
Van Haltren, cf	6	1	2	0	3	0	0
Francks, ss	5	0	1	0	4	8	2
Kruger, rf	7	0	1	0	4	0	0
King, lf	6	1	3	0	3	1	0
Streib, 1b	6	0	0	0	18	0	0
Kelley, 2b	7	0	3	1	6	1	0
Devereaux, 3b	5	0	2	0	3	3	1
McMurray, c	5	0	0	0	4	1	1
Graham, p	6	0	2	0	0	6	0
*Moskiman	1	0	0	0	0	0	0
Byrnes, c	3	0	1	0	4	0	0
Totals	55	2	15	1	48	20	3

*Moskiman batted for McMurray in ninth.

SCORE BY INNINGS.

	1	2	3	4	5	6	7	8	9	10	11	12	13	14	15	16	
Portland	1	0	0	0	0	0	1	0	0	0	0	0	0	0	0	1	—3
Base hits	1	0	1	1	0	0	1	0	1	0	1	1	0	2	1	2	—12
Oakland	1	0	0	0	0	1	0	0	0	0	0	0	0	0	0	0	—2
Base hits	3	1	1	1	1	1	0	1	1	1	1	0	0	0	2	1	—15

SUMMARY.

Hits—Off Essick, 15.
Three-base hit—Householder.
Two-base hits—Kelley (2,) Clark (2,) King (2,) Francks, Devereaux, Essick.
Sacrifice hits—Francks (2,) Streib, Atz, Kruger, Devereaux (2,) Van Haltren (2.)
First base on errors—Oakland, 5; Portland, 2.
First base on called balls—Off Graham, 3; off Essick, 2.
Left on bases—Oakland, 16; Portland, 13.
Struck out—By Graham, 7; by Essick, 8; by Garvin, 1.
Hit by pitcher—Clark.
Double plays—Runkle (unassisted,) McLean (unassisted.)
Balks—Graham, Essick.
Time of game—2h. 55m.
Umpire—Davis.

BASEBALL BY GIRLS.

ALL WAY FROM FLATBUSH.

[BY THE ASSOCIATED PRESS—A.M.]

NEW YORK, April 12.—A baseball team composed of girls is in process of formation among the students of Erasmus Hall High School in Flatbush, Brooklyn. The fair athletes of this institution claim to have been the first to wear the divided skirts while playing basketball, and later introduced the rational gymnasium costume, bloomers and all. Now they assert themselves as the first to still further invade the realm of masculine sport.

A ball somewhat lighter than the regulation and bats of much lighter weight will be employed. The girls will practice three times a week, and are hoping for a challenge in the near future. The idea is heartily approved by the faculty.

FIELD MEET.

MANY ENTRIES.

The Santa Paula High School is the first to send its list of entries for the big interscholastic meet April 29. Yesterday twenty-two entry blanks, properly signed, were forwarded to Coach Holmes, who is at the head of affairs. Pasadena High School has signified its intention to send twenty-five entries, and in all it is expected there will be 400 entries for the contest, which promises to be the largest ever. The events will be pulled off on Methodist field.

Bacom Fails.

Bacom, the Pomona "wonder," who played a number of games here with the winter league, is said to be back in his Pomona home, for he failed to make good with the Seattle team. Russ Hall signed him on probation but let him go, as he was not fast enough.

Two Men Canned.

The New York American league team, to which Newton and Chase belong, has offered to farm out both Hogg and Starkells, pitchers, to the Indianapolis team. This kind of news won't surprise the Coast fans for neither one of these players gave any evidence of big league ability when playing with the Pacific National league several years ago.

Terry's Disorder Serious.

HOT SPRINGS (Ark.) April 12.—It is believed that Terry McGovern is suffering from a serious disorder. He is being taken to New York, to be placed under the care of a specialist.

DYES FOR YOUR EGGS.

"The Times" Will Furnish Them With Its Issue of Easter Sunday, April 23.

On the outside page of the "Family Section" ("Buster Brown") of The Times for Easter Sunday, April 23, will be printed ten colored designs, which by a simple process may be transferred to the eggs by the children. They are very pretty effects in bright colors, and the process of transferring them will afford amusement to the young as well as the grown folks.

OCCIDENTALS CHANGE MIND.

WILL PLAY ST. VINCENT'S ON SATURDAY AFTER ALL.

Los Angeles High School Nine Takes St. Vincent's Pickups and Loses by Close Score of One to Nothing in Full Length Game—St. Vincent's Weaker This Year.

Occidental and St. Vincent's nines will open the college baseball season on St. Vincent's field Saturday afternoon, as originally scheduled.

After more mature consideration the powers that be at the Highland Park institution of learning decided that it were better to take a chance on the condition of their team than to risk being questioned as to sportsmanship, so yesterday the baseball manager called up Coach Haggerty on the 'phone and renewed the arrangements.

In honor of the event the efficient and versatile Haggerty has literally "laid himself out" to make the affair a grand success. Today he will forward invitations to all the young ladies of the local colleges interested, as well as U.S.C., St. Mary's, the Marlborough and Girls' Collegiate schools, extending to the fair sex all privileges of the complete new athletic plant at St. Vincent's as well as a chance to see a clean game of baseball free. It is expected a large attendance will be on hand in consequence. The new bleacher facilities will seat 3000, so any crowd that is likely to appear can be accommodated comfortably.

St Vincent's will have no walkover with Occidental. The Catholics are not the team of last year. With Catcher Joe Campbell sick, both the Moriartys, Bill Lane, "Shrimp" Whelan and Shafer out of school, the infield had practically to be made anew. The Moriartys could not be improved upon and have not been replaced. The team has had the benefit of scientific coaching at Haggerty's hands this spring—the athletic boss of S.V.C. has played considerable professional ball—but on the whole the material is not up to last season, and the team is not within 15 per cent. of its former strength.

Yesterday afternoon the ball squad of Los Angeles High School reported at St. Vincent's field for a practice game with a picked-up team of the Catholic collegians comprising a majority of first-division men eked out by three or four of the second niners. The "Rag Times" finally won a protracted contest, lasting the full time, by the creditable score of 1 to 0.

Bob Fitzwilliam pitched in championship form for the collegians, using a fast curve ball with such dire effect that no less than fourteen opposing batters fanned the air, some of them nearly spiking the third baseman in their anxiety to pull away from the plate and escape being hit. Thompson worked well for the High School; but the feature of that team's playing was easily the showing of little one-armed Ely, the change pitcher and outfielder. This lad, notwithstanding his physical handicap, plays as well at least as any in the line-up; his remaining wing is the left, and he uses it to very good advantage. He caught a line drive in right field very handily, and, strange to say, laid up against the ball harder than most while at bat. He is not able to swing on the ball as do others, but is forced to just meet it; a few of the two-armed brethren might profit by his example in not trying to "kill" the pitching.

All the colleges and schools are devoting their attention to amateur baseball now and a good season seems in prospect.

FRESHMEN WIN.

The Freshmen nine of the University of Southern California defeated the combined Junior and Senior teams in a closely contested baseball game yesterday afternoon on Methodist field. The contest resulted in a score of 13 to 10 in favor of the youngsters, who made their winning tallies in the later innings of the game. On Saturday the 'Varsity nine will play its first game of the season. The Methodists will cross bats with the "Bankers," a team made up from the employés of the city banks.

HOLMES WINS LIVELY BOUT.

U.S.C. COACH AND ANOTHER WRESTLER CLASH.

New Englander Treat is Handed His in Lively Scramble on the Mat in Jig Time—Holmes Finally Does the Trick by Securing Full Nelson Hold—The Bout.

William Treat, self-styled wrestler of New England, ran up against a large, husky snag at the U.S.C. gymnasium yesterday afternoon in essaying to show Prof. Harvey Holmes, the coach, a few points about that ancient and honorable diversion.

Now if there be any one thing in the sportsman's calendar that Holmes knows better than another, it is this same grappling game. For years the athletic professor was amateur heavyweight intercollegiate champion, and yesterday little Willie hit the rocks, or rather the mat "muy pronto," as our cholo friends would say. The pair came together about 4 o'clock, and stripped for action before a small but select coterie of friends, invited for the occasion. The coach had neglected to inform his fellows of the faculty, much to their disappointment, for the ensuing show was certainly all of a "treat."

Three falls were agreed upon. The New England gentleman expressed himself as willing to take lessons in case he found that Holmes was able to teach him something. A demonstation of this poitn followed, for lesson No. 1, and Treat in taking it showed himself at least a good, square sport.

It took about six minutes for Prof. Holmes to tumble his opponent the stipulated trio of times. The first fall was accomplished by a quarter Nelson in about a minute and a half. The second spill came as a sort of half-flying fall in about two minutes. They wrestled a little longer for the third, Holmes finally maneuvering until he could secure a full Nelson hold in front—one that every grappler will recognize as rather difficult. Finally the opportunity presented itself and Treat's shoulders touched the mat.

ATTELL LEAVES HOSPITAL.

OPERATION LOST HIM MONEY.

[BY DIRECT WIRE TO THE TIMES.]

NEW YORK, April 12.—[Exclusive Dispatch.] Abe Attell, the featherweight champion of the world, who has been confined in Bellevue Hospital for three weeks, during which time he was successfully operated on, left the institution today in perfect physical condition and weighing 130 pounds, the heaviest weight he has ever carried.

The operation was a costly one for Attell, as it prevented him from engaging in a number of battles which would have brought him several thousand dollars.

LIEBIC Company's Extract of Beef

LIGHTENS THE BILL. In fact, it lightens two bills—the kitchen bill and the bill of fare; greatly reducing the amount of the former, and adding brightness, variety and attractiveness to the latter.

This signature in blue is on every label of the genuine: J. v. Liebig

ARIZONA.

WANT DOUGLAS TO BE CITY.

CHAMBER OF COMMERCE IS FOR INCORPORATION.

That Town to Run Excursion Extending from Los Angeles Into Texas—Record Run of Globe Smelter—Hilly Lands Leveled by Floods. Territory Has Two Arbor Days.

[SPECIAL CORRESPONDENCE OF THE TIMES.]

PHOENIX (Ariz.) April 11.—The people of Douglas think that the time has come to don municipal clothes. They point to the recent rapid growth of the town in support of that idea. The initiative in the way of an active campaign for incorporation is being taken by the Douglas Chamber of Commerce.

Two incidents of a fraternal nature are now uppermost in Douglas. One is the movement for the organization of a lodge of the Benevolent and Protective Order of Elks, which enterprise is well under way. The other is the annual Grand Lodge sessions of the Odd Fellows' encampment of Patriarchs Militant and the assembly of the Daughters of Rebekah. These sessions will be held in Douglas, beginning on the 19th inst.

Another enterprise in which Douglas is concerned is an excursion to be run by the El Paso and Southwestern Railroady. It is to leave Douglas on June 1 for El Paso, thence over the Santa Fé to Albuquerque and the Grand Cañon in Northern Arizona. From there the train will go to Los Angeles and thence back to Benson, Ariz., via the Southern Pacific and on to Douglas and other Southern Arizona points over the Southwestern tracks.

SMELTER'S RECORD RUN.

The Old Dominion smelter at Globe has been making a record run since the resumption of work about April 1 subsequent to the interference of the late floods. The average output of copper for the first five days was forty-two tons daily, or at the rate of two and a half million pounds for the month. There is notable activity in mining in that district recently and work is being started by a number of the smaller companies having good properties under development. The Saddle Mountain Mining Company, in the southern part of Gila county, has eight carloads of machinery at Florence awaiting removal to its property. Officers of the Pinto Creek Mining and Smelting Company recently visited Globe and spent much time in the inspection of the mines which are west of there and which have been under development for several years. They express themselves as more than satisfied with the appearance of things. A deal is pending for the sale of the Gibson property at the head of Pinto Creek.

The repairing of the Gila Valley, Globe and Northern Railroad is going on as fast as possible. The force is to be increased at once to about 550 men. It is also announced that during the coming summer a new line is to be run between Safford and San Carlos that will cost approximately half a million dollars. The floods this year injured a greater proportion of mileage of this road perhaps than any other in Arizona.

Speaking of the effect of the floods along the Colorado River a Yuma paper says that while great damage was done to a large acreage there was great benefit also to a large area of farming land below that town. Lands that were previously hilly or rough, after the flood were found to be nicely leveled and in better condition for farming.

There is renewed activity also in the vicinity of Congress in respect of mining enterprises. A new strike is reported in the Congress mine, though how extensive is unknown to the public. A new reduction plant is to be built on the Rincon property five miles east of there. The roads having dried materially heavy freighting has been resumed between Congress and Quartzsite camp, half way between there and the Colorado River. Philadelphia capitalists have bonded several properties in the vicinity of Octave and the Leviathan mine and promise extensive operations. The White Mining Company has several carloads of machinery at Congress awaiting the building of a freight road to its mine on the Hassayampa.

TWO ARBOR DAYS.

Arizona is perhaps the only State or Territory that has the luxury of two annual arbor days. The difference in altitude and climate between the northern part of the Territory and its southern part makes it necessary to have either two days or none at all. The Arbor Day celebrations for Southern Arizona occurred a month or two ago, and the Northern Arizona Arbor Day was recognized on the 7th inst. by appropriate school exercises.

The remains of a man who was probably murdered two or three years ago were found in Aravaipa Cañon, Pinal county, near the Higgins ranch. Mrs. Higgins and children were gathering wild flowers when one of the children found a skull and brought it to the mother inquiring what it was. Mr. Higgins notified Sheriff Wills and the two men made an investigation, finding the skeleton of a large-sized man under a pile of rocks, covered with brush. The arms had been pinioned to the sides of the body with a leather strap and the ankles tied together with a rope. Both were still there. The side of the skull had been crushed, apparently by a blow of some kind. There was no clothing on the skeleton, but marks of fire on the strap suggest that it had been burned off the body. A rawhide sole was sticking to one of the feet.

THAT FOUNDLING SUIT.

News was also received that the Clifton-New York foundling case, which created so much excitement a few months ago, will be up in the United States Supreme Court next October. Hon. Elihu Root has been employed to represent the foundling home.

ENTERTAINED AT PASO ROBLES.

Travelers Enjoy Two Days Among Glorious Hills.

Tonic mountain air, hot water and mud baths, and beautiful drives make Paso Robles an exceptionally fine place for a day or a month's stop. On first-class tickets between San Francisco and Los Angeles, sold by Southern Pacific agents for $21, travelers are allowed a stop-over and two days' entertainment at Hotel El Paso Robles, without extra expense. Children's rate, $13.50. Privilege of thirty-day stop-over. Ask Southern Pacific agents about it.

DEPENDABLE FURNITURE AT A FAIR PRICE

...Quaint...

Mission Furniture

The new patterns now on our floors are attracting more attention than any purchase of this line of goods we have made in years. They come from the factory of the

Famous Gustav Stickley

whom we exclusively represent in this locality.

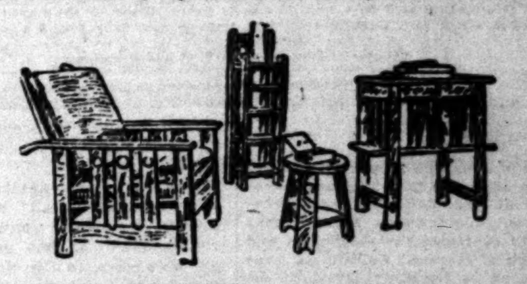

Mission Furniture for the living room, the den, the library, the office, the summer home, the bungalow and the hotel—there is not a piece that is needed anywhere that we can not show you. The scope of ideas is general, broad and specific. It is beyond doubt the grandest collection ever brought together.

The goods are all marked at a fair price—Fair to you and fair to us.

"The Craftsman," published by Gustav Stickley, is always rich in the consideration of proper home furnishings. We are pleased to give free samples of this popular monthly magazine. The April number is now on hand.

Niles Pease Furniture Co.

439-441-443 S. Spring St., Los Angeles

Men, I Want to Talk to You About This Belt

I want to talk to men who have pains and aches, who feel run down physically, who realize that the old "fire" and energy which was so evident in youth is absent now; men who can't stand the amount of exertion they could years ago. I want you—if it means you—to see what I have done for others who were just as bad off. That's my introduction. If a friend in whom you had confidence presented someone to you and said, "Jack, here's Brown; he has made good with me, and I trust him," wouldn't you trust him, too?

Now, if you don't feel right, I can cure you with my Electric Belt. If you are full of rheumatic pains, I can knock them out. I can pour oil into your joints and limber them up. I have often said that pain and electricity can't live in the same house, and I prove it every day.

J. N. Coats, R. D., Santa Barbara, Cal.: "Your treatment certainly does what no other can, for it has cured me. I cannot praise the belt too highly, and gladly recommend it in any case of vital weakness."

If it were not for the prejudice due to the great number of fakes in the land I would not be able to handle the business that would come to me. The "Free Belt" fraud and the "Free Drug" scheme, which are not free at all, have made everyone skeptical, but I know that I have a good thing, and I'll hammer away until you know it.

One thing every man ought to know is this: Your body is a machine. It runs by the steam in your blood and nerves. When you begin to break down in any way you are out of steam. That's just what I want to give you back.

I have a cure in every town. Tell me where you live and I will give you the name of a man I've cured.

Tell me your trouble and I will tell you honestly whether I can cure you or not. If I can't cure you I don't want your money. I have been in this business 22 years, and I am the biggest man in it today by long odds, and I am growing yet, because I give every man all he pays for.

Now, wouldn't you rather wear my life-giving appliance while you sleep every night, and feel its glowing warmth pouring into you and feel yourself taking on a new lease on life with each application, than to clog your intestines up with a lot of nauseous drugs? Surely. Try me.

J. D. Benham, Long Beach, Cal., writes: "I am cured of all my former ailments, and you have my heartfelt gratitude for what your treatment has done for me."

If you will come and see me I'll explain it to you. If you can't call, let me send you my book, full of the things a man finds inspiring to strength and courage.

Dr. M. B. McLaughlin, 129 S. Spring

Please send me your book free

Name..

Address.......................................

PLATES, CROWNS, BRIDGE WORK, $4.00

All work done painlessly by our new method

FREE CLEANING EXTRACTING FREE

Painless Extraction 25c when other work is ordered. All work guaranteed

St. Louis Dental Rooms 452½ SOUTH BROADWAY

ROOMS 2 AND 4. Open Evenings and Sundays.

POULTRY SUPPLIES

AGENTS for JUBILEE INCUBATORS. Catalogue mailed FREE.

GERMAIN SEED CO., 326-330 S. Main St., Los Angeles.

The Largest Seed and Poultry Supply House in the West.

Old Reliable........ STECK PIANOS

PACIFIC MUSIC COMPANY ....437-439 SOUTH BROADWAY.

Eastern Outfitting Co. THE PLACE TO TRADE 544 South Spring

TRUSSES AND ELASTIC HOSIERY MADE TO FIT

W. W. Sweeney

212-214 So. Hill. Removed from 421 S. B'way.

THE TIMES-MIRROR COMPANY.
H. G. OTIS....President and General Manager.
HARRY CHANDLER..........Vice President and Assistant General Manager.
MARIAN OTIS-CHANDLER....Secretary. ALBERT McFARLAND....Treasurer.
PUBLISHERS OF
The Los Angeles Times
Daily, Weekly, Sunday and Weekly Magazine. Vol. 47, No. 131. EVERY MORNING IN THE YEAR. Founded Dec. 4, 1881. Twenty-fourth Year.

NEWS SERVICE—Full reports of the Associated Press, covering the globe; from 18,000 to 23,000 words transmitted daily over more than 20,000 miles of leased wire.
TERMS:—Daily and Sunday, including Magazine Section, 75 cents a month or $9.00 a year; Daily without Sunday, $7.50 a year; Sunday, $2.50; Magazine only, $2.50; Weekly, $1.50.
TELEPHONES:—Counting-room, Subscription Department, Editorial Rooms, City Editor and Local News Room Sunset Press 1; Home, ask for THE TIMES.
AGENTS:—Eastern Agents, Williams & Lawrence, Nos. 81-82 Tribune Building, New York; 87 Washington street, Chicago; Washington Bureau, 46 Post Building, Telephone 2247 Main, where the latest copies of The Times may be consulted; San Francisco office, room 10, Chronicle Building. Telephone Red 5391.
SWORN CIRCULATION:—Daily net average for 1896, 18,001; for 1897, 19,258; for 1898, 26,131; for 1899, 25,731; for 1900, 26,738; for 1901, 28,448; for 1902, 30,830; for 1903, 36,346; for 1904, 37,702 copies. Sunday circulation, 53,348 copies. THE TIMES having a larger circulation both in and out of the city, than any competitor, the Council has selected it for doing the public advertising.
THE NEW PRESSROOM OF THE TIMES is now open to visitors on Thursdays, Fridays and Saturdays of each week from 10 a.m. to 4 p.m. Enter by the First-street front.
THE REST ROOM FOR LADIES—third floor, front—is open daily from 9 a.m. to 5 p.m.

Offices: Times Building, First and Broadway.

Entered at the Los Angeles Postoffice for transmission as mail matter of the second class.

BUSINESS.

Signs of considerable strength and of marked weakness succeeded each other all day at New York, and the aggressive strength shown by a few stocks failed to overcome the skepticism and suspicion of traders. Bullishness was manifested in the Chicago wheat pit from the start. The market closed firm, with July at 87¼@87⅜ and May 1.15½.

CASTRO'S HOT TALK.

Gen. Cipriano Castro, the President of Venezuela, is a small, dark man with a gleaming eye and a peppery tongue. His naturally warm southern blood has been in a superheated condition almost since the first day he was boosted into power by his admiring and loyal countrymen, and just now the corpuscles in his veins are little short of seething, molten pebbles of burning lava. Castro proposes to run Venezuela in the interests of the Venezuelans, and makes no secret of it. He has nailed his flag to the masthead and has served notice on the whole world, including the United States, that he won't take water as long as there is a drop of anything else left in the cellar.

The principal trouble with Castro at the present time, however, is that he appears to be right. Therefore, the foreign vultures that have been plucking at the vitals of Venezuela for many years past, find it the more difficult to handle the fiery chieftan of our little southern neighbor. When he was wrong—and he has frequently been so—they could jump on him promiscuously and with the aid and sympathy of all their fellow-robbers and invaders. But Castro is evidently not wrong this time.

Venezuela is an exceedingly rich county in its resources, and its wealth has attracted fortune seekers from the time of Pizarro down through the long line of buccaneers who sailed the Spanish Main, even to this very hour, when a buccaneer has merely changed his clothes and masquerades under a different name. European and American speculators and promoters have found Venezuela a productive field for operation in these modern times of soap-bubble schemes. They have gone into that country for the purpose of gutting her and leaving her behind them like a dried-up lemon skin with the pith and the juice all squeezed out of it. And whenever they found that the people of Venezuela protested against their methods or took a stand against the illegal spoliation of their country, these alien corporations set up a howl for warships to come over to the golden coast of Venzuela and shoot great, wide, gaping holes through the anatomies of the natives.

What President Castro now proposes is that the courts of Venezuela and not foreign nations shall settle whatever disputes may arise between these corporations and Venezuelans. And it is good ground to take. It is ground that must be acknowledged tenable until it shall be shown to the world that Venezuela's courts are either incompetent or dishonest, or both. It is ground that would be declared tenable in any other country, and why not in Venezuela?

It's hot talk that we are having from Gen. Castro, sure enough. But it is not hot air, by a good deal.

A WRONG IMPRESSION.

The impression appears to have gone abroad, to some extent, that the Supreme Court decision in the Davenport "recall" case, rendered a few days ago, touched upon the constitutionality of our charter amendment, known as the "recall," under which Mr. Davenport was ousted from a position to which he was legally elected, while a candidate illegally elected was allowed to occupy his seat in the Council. The Portland Oregonian, usually very accurate and well-informed, seems to have misinterpreted the Supreme Court's decision in the manner indicated. The Oregonian says:

"The California Supreme Court says the 'recall' is unconstitutional. The 'recall' is a handy device by which dissatisfied constituents of a City Councilman or other public officer may dismiss him from office without adopting the usual process of impeachment. On petition, signed by a certain number of voters, he must submit to reelection before his regular term expires. It is obvious that the recall may be expensive, vexatious and altogether troublesome, both to the public and to the recalcitrant official. But the courts say that this is not the proper remedy; so the recall goes the way of other legislative fads."

Unfortunately, this is not true. The Supreme Court's decision failed to touch upon the vital question as to whether the "recall" amendment is constitutional or unconstitutional. It merely declared that the petition upon which the "recall" election was ordered was void because it did not contain the requisite number of names of voters whose names were on the Great Register. In other words, the decision was given upon a mere technicality, leaving the constitutionality of the "recall" provision undetermined.

It is quite true, as the Oregonian says, that the "recall" may be "expensive, vexatious, and altogether troublesome." It has proved all of this, and more, in the single instance in which it has been invoked in this city. Not only was it expensive, vexatious and troublesome, but it proved to be an instrument of great wrong and injustice, in that it unseated a public official who had been legally elected, and seated in his place a person who was, as the Supreme Court declares, illegally elected.

Without much doubt, the "recall" provision of the charter will be declared invalid if it ever gets before the Supreme Court upon such an issue as will make it incumbent upon that body to decide the vital question of its constitutionality. It is not improbable that such a case will go to the Supreme Court the next time a "recall" election is "pulled off" in Los Angeles. The constitutionality of a measure so susceptible to misuse and perversion should receive the highest judicial test at the earliest opportunity.

The Wall Street Journal has been analyzing the investments of the Equitable Life Assurance Company, and finds that $53,000,000, or 25 per cent., are Morgan-Vanderbilt securities; $37,000,000, or 18 per cent., are Harriman securities; $32,000,000, or 15 per cent., are Gould securities; $25,000,000, or 12 per cent., are Pennsylvania securities, and the remainder, $41,000,000, are from miscellaneous sources. The total cost of these securities is $208,000,000, but these have a present market value of $228,000,000, an increase of 9 per cent. Of course, all these securities are producing a fixed interest income, and as they are based on unfailing revenue producers, it would seem that the insurance companies and the railroads derive a mutual advantage by the interchange of favors.

The Teamsters' Union seems to be the cerebro-spinal center of the whole anatomy of the strike-hungering system of trouble breeders. No matter who quit work in an effort to run their employers' business, the Teamsters' Union stands ever ready and eager to quit with them. They have now tied up Chicago, again, out of sympathy with the garment workers, and they would have done the same thing just as gladly for the cooks' and waiters' or the window washers' unions.

The dispatches state that "The Manchurian Chinese have adopted an attitude of positive hostility to the Russians." The Chinaman is fast throwing off his mask of neutrality. Soon the slogan "Asia for the Asiatics" will ring forth boldly and without a muffle to the drums. Then Teuton, Frank, Goth and you, also, Mr. Saxon—do you know what you must do? Why, you must "go 'way back and sit down." The yellow man has learned to shout as well as to shoot.

The loudest-mouthed sympathizers with the Japs at the beginning of the war were the labor unions, for the reason, doubtless, that labor unions are proverbially ignorant of history and everlastingly ungrateful for the benefits bestowed on the nation that harbors or helps them. But now these same fellows are damning the Japs up and down, and want him driven out of the country. Well, let them go ahead and eat one another.

China's absolute refusal to lend Russia a port is perfectly natural. The Chinaman is not doing anything just now, nor at any other stage of the present scuffle, to hamstring his cousin, the Jap. The almond-eyed yellow man and the almond-eyed brown man understand each other perfectly, and blood is thicker than water, if anybody should ask you.

The yellow peril will soon become a yellow reality. The Japs propose to put a million fighting men under arms by fall, and the next step will be to put as many more Chinamen in the same trim. And that's only a mere bagatelle to what they still can do. Pretty soon Mister White Man may hear something drop.

The ability of that fleet of Dutch vessels to preserve the neutrality of East Indian ports is not a thing to be despised, as many people are prone to suppose. It must be remembered that the Dutch once took Holland.

The President is paying for his own train, this trip, but the chances are he will more than make it up in hides and scalps and the new supply of red corpuscles that the West will inject into his blood.

Old Man Castro of Venezuela may be a little spectacular and caloric in his talk, but he is standing on solid ground in the present controversy. He is right, and, consequently, stands a big chance to win.

The chaplain of the Illinois Legislature has prayed for the President's safety during his hunting trip. But what he should have done was to have prayed for the bear. The bear needs it most.

The Chicago teamsters refuse to arbitrate. Sure. That might send them back to the horrors of work.

There being 5000 hired men on the job at Panama, let the task of ripping the thorax out of that stubborn old neck of land now proceed without further regard to the consequences.

Now that the organization of Kansas farmers has been declared also to be a trust, let the nation prepare to behold the paradoxical spectacle of an octopus chasing itself.

The reason that the real whereabouts of Rojestvensky's ships remains a dark secret has at last been explained. He is sailing in the night time with the lights out.

There may be plenty of gold in the sea, as claimed, but the assays to the bucketful are yet not such as to appeal to the average prospector.

It is also to be noted that John D. Rockefeller isn't trying to force his money promiscuously on people who are willing to accept it.

Dan Burns has at last grabbed his Mexican mines, but that old Senatorial toga still flaps on the clothesline just beyond his reach.

Madrid, with its daily riots of strikers, is putting up a rather fair imitation of Chicago.

"YOU MIGHT GO FURTHER," ETC. HUH!

[Santa Ana Blade, April 6:] Gentlemen, gentlemen, do not, pray do not, call up the Blade so frequently with the remark: "I do not wish the Los Angeles Express left at my home any more." In a whole lot of instances the Blade has nothing to do with the matter of your receiving the Express. It is sent you as a sort of Christmas present, so to speak. Just blame the Blade for what you see in the Blade and let it go at that. Anyway, there are only a few more days of this, and after that, peace, blessed, thrice-blessed peace will again prevail. So do the best you can, folks, and try to stand the Express. You might go farther and fare worse. You might have to take the Los Angeles Times.

[More evidence of an ancient grievance against The Times.—Ed.]

THE LAND OF BLOW BUBBLES.

His curls are like rings of red gold on his head,
His lips are as red as a cherry,
His cheeks are as round as an apple, and red;
His eyes full of mischief and merry.
His heart is as pure as a snowflake in air,
A fig for the whole of his troubles!
For he's my Boy Careless—you've seen him somewhere,
And he lives in the land of Blow Bubbles!

Now he's riding a stick that is legless and dead,
Through the lanes and across the sere stubbles,
For a stick is a horse with four legs and a head
In that magic boy land of Blow Bubbles.
He bears at his side a sword cut from a lath,
With a big wooden gun on his shoulder,
And woe to the wild beast that crosses his path,
For never a huntsman was bolder.

Now down from his steed leaps Boy Careless in haste,
He drops on one knee in the stubbles,
For stubbles are woods full of wild beasts, all chased
To their death by the boys in Blow Bubbles!
His musket he brings to his shoulder and shoots,
The sound of it echoes and doubles,
For a make-believe gun kills the make-believe brutes,
In that magic boy land of Blow Bubbles.

Then out from the forest a savage all red
With blood-curdling yell leaps to battle,
A thrust from the big wooden sword—he is dead
With a most melancholy death rattle.
Then up from the ground lifts Boy Careless his horse,
And back o'er the all-trackless stubbles,
For it's many a mile to his cabin, of course,
In the magic boy land of Blow Bubbles.

Oh, joy to the lad in his make-believe ride
With the make-believe gun on his shoulder,
With the make-believe sword cut from lath at his side,
And a sigh from the heart that is older!
A whistle for Care from the harp of his lips,
A fig for the whole of his troubles,
When he's off like the wind on his make-believe trips
In the magic boy land of Blow Bubbles!
—[J. W. Foley, in New York Times.

The Hand-made Men.

The small college is less a machine than the great university. It turns out the hand-made man, and if the hand that does the making is that of a master there will be a result in fiber and finish that the mighty laboratory cannot surpass.

Doubtless it is this thought that influences Mr. Carnegie to take up the work of developing the smaller colleges. He and the country both are to be congratulated on his choice—he, because his happiness lies in doing his countrymen good and getting rid of his money; and the country because the bread which he cast upon the waters will return in the future culture and competence of the American citizen.

Nor will his choice harm the great universities in the least. The good work of the colleges enlarges, not narrows, their field. The ideal arrangement for any man is the attainment of his characteristic culture at a small college, to be followed by post-graduate work at a great university.—[New York Mail.

The First Politician.

"I wonder who was the first politician?" queried the heavy-weight boarder.

"Adam," answered the Cheerful Idiot.

"How do you figure that out?" asked the Obese Party.

"He didn't have to go to work until he lost his job," explained the C. I.—[Columbus Dispatch.

An Affectionate Baby.

Friend: I suppose the baby is fond of you?

Papa: Fond of me? Why, he sleeps all day when I'm not at home and stays up all night just to enjoy my society!—[Town and Country.

Mrs. McKinley Today.

Mrs. McKinley has aged somewhat since that terrible blow; her hair is a little whiter, her gray eyes not quite so bright. Her expression is sad, and when she speaks there is a slight quiver of the lips that indicates something of the great grief ever present with her.

She goes to drive nearly every day, and everywhere and by everyone is greeted with tender and sympathetic cordiality. Her general health is improving, and she is now able to take an interest in all the household matters connected with her home.—[National Magazine.

INTO THE SHADOW OF DEATH.

SOU' BY SOU'WEST.

The Swastika.

Travelers and tourists through New Mexico and Arizona have recently been interested in a peculiar trinket offered for sale by the Navajo Indians at the numerous stopping places along the railway lines. This trinket is usually hammered from Mexican silver coins and is variously designed for wear as a stickpin, watch charm or scarf holder. In form it is as shown in the cut accompanying this article, and much curiosity has been expressed as to its meaning.

The symbol in question is the oldest known symbol in the world and is called the Swastika, a Sanskrit word meaning welfare or good fortune. The Swastika is found in prehistoric graves and ruins in all quarters of the globe. It is carved upon the solid rock in the mountains of India, and painted upon the walls of the cañons of Arizona. It is dug up out of the ruins of ancient Greece, and from the graves of the Mound Builder Indians of Ohio. It is found in cliff dwellers' pottery in North America, and upon prehistoric pottery in Brazil. It is also common in China and Japan.

Of how or when the Swastika was carried from one continent to another there is no record. At the present time the Navajo Indians use it symbolically in some of their religious ceremonies, and also weave it into their blankets and manufacture it from silver.

Thomas Wilson, curator of the United States Museum, in his book, "The Swastika," says of it: "What seems at all times to have been an attribute of the Swastika is its character as a charm or amulet, as a sign of benediction, blessing, long life, good fortune, good luck. This character has continued into modern times, and, while the Swastika is recognized as a holy and sacred symbol of at least one Buddhistic religious sect, it is still used by the common people of India, China and Japan as a sign of long life, good wishes and good fortune. Thus was shown that in far as well as near countries, in modern as well as ancient times, this sign stood for blessings, good wishes, and, by a slight extension, for good luck."

A "Parboiled Contrumpery."

The Los Angeles Times has a department labeled "Sou' by Sou'west," presided over by an egotistical genius whose vaporings and alleged criticisms of men and things mark him as one possessed of an overwhelming self-conceit which has dwarfed his brain and stimulated in him a belief that he has discovered his calling in a printing office. —[Tombstone Prospector.

Now do you think that's nice? or generous? or Christian-spirited? Who called you anything worse than a monkey in a barrel of printer's ink? Can we help it that we're an egotist, and a genius, and a vaporer, and an alleged critic? Is it our fault that we've gone and gotten ourselves possessed of an overwhelming self-conceit, and dwarfed our brain, and drunk of the beverage of false complacency? Those are things to pity a chap for, not to give him a public licking because of. Some day you'll outgrow your own usefulness and be given an exchange desk, too, and be compelled to read the Cactus Needle and the Tombstone Prospector twice a week—and then you'll understand, and be sorry.

Filster's "Sistom."

At a certain coal mine down in New Mexico the superintendent was greatly annoyed, from time to time, by employés moving into and out of the company's houses without due notification of their frequent changes of domicile. It became quite impossible to keep the rent accounts straight on the office books, and finally, the superintendent, in his exasperation, resolved upon stringent measures. He therefore posted the following notice, which is given verbatim—orthography, syntax and all:

february the 11th.

Notice to all employés

aney Person or Persons that Mooves into A house Without My Consent shall be Put out Without aney Cemmony.

Dam it i Must and Will have some Sistom.

HEN FILSTER.

LETTERS TO THE TIMES.

[The Times freely publishes the views of correspondents without holding itself responsible for writers' opinions. Be brief, write plainly, state clearly. The space of 250 words, on the average, is sufficient for the expression of an idea.]

The Orange Rate Case.

AZUSA (Cal.) April 10, 1905.—[To the Editor of The Times:] Referring to the communication from Solicitor T. J. Norton of the Santa Fé system in reference to the opinion of the Interstate Commerce Commission in the orange-rate case, as published in Sunday's Times, will you permit me a few words of comment.

I was much interested in reading the full opinion of the commission, also those of Commissioners Prouty and Knapp. I am very sure an unbiased mind would concur in general with the commission's opinion. But as to the benefit to the grower of a reduced rate or expedited time it is my own opinion that Mr. Prouty voices the sentiments of many growers. Is it fair, from reading Mr. Prouty's opinion, to conclude that he coincides in the reduced rate as a punishment? And is it not a fact that he simply argues that the reduction in rate proposed will be of less service to the growers than would be an expedited service? As to the justice of the reduction, Mr. Prouty claims that a slower service does not cost the carriers as much as the former service, but that it does cost the growers much. Citrus fruits are perishable freight and when in a perishing condition each day's delay doubles the trouble. Hence a twelve-days' service to Chicago will reduce the value of a perishing car of fruit over an eight-days' service far more than the benefit of the 15 cents per hundred pounds. I am very sure Mr. Norton will not give me as much for a box of oranges of which one-third are decayed as for a sound box, even though the decay was caused by exigencies beyond my control and I think Mr. Prouty means to say that a short service is worth more than a long one. I fully believe that if the carriers would carefuly investigate the citrus industry and its returns to the growers they would readily concede us an expedited service. And are we not entitled to a reduction in freight charge for each day's delay? To build up the citrus industry to the point of returns the investment demands we should have, I think a service of six days to Chicago, nine days seaboard, with a reduction for delayed time. For this I am willing to pay the present rate. It is the custom with some of the roads in the East to offer an expedited passenger service between Chicago and New York with a reduction for delayed time. Was it not on this very basis that the carriers returned to the growers over $75,000 in 1900-01 for loss caused by delayed service?

It may be a matter of opinion only, but I am very sure the growers are willing to pay a fair price for such a service as their produce needs, but we cannot profitably grow citrus fruit to ship very far on the slow schedules now maintained. Yet with help in expedited time from the railroads, and the help we ought to get as the result of research now going on into causes of decay, I think we will easily handle the crop now selling for another year's business. ALFRED P. GRIFFITH.

King Has No Veto Power.

The king has really no power—as is commonly supposed—to veto a bill which was passed through both houses of parliament. He can only exercise this privilege on the advice of his ministers, in which case it is not a merely personal act. As a matter of fact, the royal assent to a bill is given as a matter of course, and has never been refused since Queen Anne put her royal foot down on a Scotch militia bill nearly two centuries ago. So really powerless is the sovereign in this matter that the author of "The English Constitution," writing of Queen Victoria, said: "She must sign her own death warrant if the two houses unanimously send it up to her."—[Philippine Ledger.

His Kennel His Castle.

The time-honored principle that a man's home is his castle was applied by a jury in the Circuit Court at Edmarville in finding for the defendant in the case of James Tobin against John Wilkelmeyer for $5000 damages because the latter's dog injured Tobin. It was shown that Tobin was endeavoring to crawl into the dog's kennel to take a nap when the dog disfigured his face. The defense set up that the dog had a perfect right to defend its own premises against an intruder, and the jury so decided.—[Chicago Record-Herald.

IN THE "FOUR HUNDRED."

The Times is in a class by itself; in the "400" class. On Sunday, April 9, 1905, the volume of advertising printed was 405 columns, exclusive of official city advertising. Not a newspaper in the United States has reached this record in a regular issue, and the publishers of The Times do not hope to maintain this exceptionally high mark. It beats any previous record of The Times by nearly ten columns. The Times now inaugurates the "400 Advertising Society" and calmly awaits applications of aspiring "jiners."

Something About Magoon.

Charles E. Magoon is the only one of the Panama Commission of whom the country at large knows little, and it is to gratify a natural curiosity that I introduce him briefly to his fellow-citizens.

Magoon came to Washington during the latter days of the first McKinley administration—came from Nebraska to fill a modest place in the War Department. Officially and strictly speaking, I suppose his proper title would have been "law clerk for the Insular Bureau," or something of the sort. At any rate, I have known in my time scores of "law clerks" in the various departments, and I still know them—as law clerks.

But Magoon was not long in making himself felt. The amazing complications growing out of our conquests and acquisitions in the Pacific and the Caribbean, together with the bewildering problems presented from day to day by our benevolent though temporary occupation of Cuba—this vast, complex and constantly multiplying burden of responsibility began at last to tell upon the resources of even such a phenomenal intellect as that of Elihu Root.

So it happened that, little by little, Mr. Root came to realize the possibilities of the modest western "law clerk." Little by little the great man perceived the ability of this incumbent of an obscure and poorly paid office to deal with the largest questions and to deal with them in a fashion which even he could not criticise unfavorably.

What Root saw in Magoon, Secretary Taft has also seen, and President Roosevelt himself, brought in contact with him and made aware of his extraordinary capacity, has now testified to his entire esteem and confidence by making him governor of the canal strip and at the same time charging him with the political and semi-diplomatic responsibilities incidental to the situation.

Magoon is a young man—in the early 40s—capable of the hardest kind of work, and any given quantity of it, and he goes to Panama thoroughly equipped by long experience in our insular affairs for a career of the greatest public usefulness. — [Richard Weightman, in Chicago Tribune.

Index of Civilization.

Iowa is one of the five States that have more than 1000 newspapers, its companions on this honor role being Ohio, Illinois, Pennsylvania and New York. Illinois has a newspaper for every 2928 of its population, Ohio for every 3600, New York for 3890 and Pennsylvania for every 4661. Iowa's leadership in newspapers signifies something. It is not without meaning that the Philippines with three times the population of Iowa have less than a dozen newspapers. It is not without meaning that Georgia, Kentucky, North Carolina and Louisiana together have but thirty more papers than Iowa alone, although their combined population exceeds that of Iowa by three times. The newspaper is the outward index of civilization. It is an infallible test of the culture of a people. Ingersoll used to say that where civilization is highest there you will find the most suspenders. At least, there you will find the most newspapers.—[Des Moines Register and Leader.

Germany's Real Object.

The most disquieting and formidable feature of all is the suspicion now entertained in high and well-informed quarters that Germany's real object is to secure the acquiescence of France in her contemplated absorption of the Netherlands. This is a matter that touches us closely with many vital points.

We may not care particularly whether Holland itself retains its autonomy. That is a question of European politics in which we can have no serious concern. But if Germany acquires the Netherlands she will acquire also the Dutch possessions in the East and West Indies and thus effect a lodgment both in Asiatic and American waters which we cannot contemplate with indifference. Germany's establish-

HF THE MARK OF GOOD CLOTHES
KNOW US FOR BEST VALUES

"He who WORKS hard in his youth may PLAY hard in his old age."

The young man who wants a first class, up to the minute Spring suit will have to "work hard" to find more stylish goods than are to be found in our two stores. Notice the snap and character in our illustration. Young men's double breasted suits of exactly this cut can be purchased of us in all the prevailing fabrics at from $12.50 to $25.00. Always pleased to show you whether you are ready to buy or not.

Some one is going to be well paid for counting the words used in our ads for the month of April. Ask for a folder giving detailed particulars.—At either store.

Harris & Frank
LEADING CLOTHIERS
TWO STORES

MEN'S WATCH $10

16 size, 20-year gold-filled case, open face—a splendid timekeeper.

Just an example of the reductions that our coming removal to 359 South Broadway affords you. Hundreds of others in jewelry, diamonds and silverware. Some prices cut in half.

Hamilton Watches for Railroad Men

E. GERSON Manufacturing Jeweler...
118 N. SPRING STREET
Lease, fixtures and safe for sale.

BUCKSKIN SHOES

They're the only shoe for outdoor wear—golf, mountains, beach, walking.

The cool, comfortable shoe for summer for man, woman and child. High shoes and oxfords in the natural light color, and in a handsome shade of brown.

Women's Buckskins....$3.50
Men's Buckskins.......$3.50
Children's $2.00 to......$3.50

C. M. Staub Shoe Co.
255 South Broadway

dered the visitors, and greetings will be presented by the Mayor, the Board of Education and various ministers of Pomona. Among those appearing on the programme are Mrs. Lillian M. N. Stevens of Portland, Me., national president of the W.C.T.U., and Miss Anna A. Gordon, national vice-president. The session will close with a diamond medal contest on the evening of the last day.

"CIRCUS BEAUTIFUL."

Floto Shows Add New Feature This Season in Their Presentation of "Mysterious India."

The Floto Shows, which have been designated "The Circus Beautiful,' on account of the multiplicity and general excellence of their attractions and the gorgeousness of their equipment, will come this season with a new feature in the presentation of the traditional allegory, "Mysterious India." This, it is said, is a beautiful spectacular production in which brilliant costumes, calcium, electric and radium effects are joined with grand ballets and tableaux in the setting forth of the allegory.

The Floto Shows will exhibit in Los Angeles next Monday and Tuesday afternoons and evenings.

Making Friends Every Day.

This can truthfully be said of

Jell-O Ice Cream POWDER

the new product for making the most delicious ice cream you ever ate; everything in the package. All grocers are placing it in stock. If your grocer can't supply you send 25c. for two packages by mail. Four kinds: Vanilla, Chocolate, Strawberry and Unflavored. Address, The Genesee Pure Food Co., Le Roy, N.Y.

J. W. Robinson Company
BOSTON DRY GOODS STORE
235-237-239 So. BROADWAY

Expansion Sale

Free lessons in art embroidery to all who buy the materials here before the close of our instructor's engagement—Saturday. Hours, 9 to 11 and 2 to 4.
(THIRD FLOOR).

65c to $1.00 Wool Waistings 25c

On Sale Friday Morning.

Not fictitious valuations, mind you—these are the prices we have been getting all season for their duplicates.

Over fifty part pieces go on sale Friday morning at 25c a yard—a price that permits their use for wrappers, kimonos and dressing sacques in place of the ordinary outing flannels commonly used.

Included are:

Basekt weaves in solid colors and handsome figured effects; were 75c and $1.00.

Fancy striped granite cloths, heretofore sold at 75c a yard.

Corded Batiste waistings that were 65c.

Fancy wool Eiderdowns, in stripes and embroidered figures; were 65c and 75c.

Heavy Scotch flannels in handsome stripes; heretofore 65c.

"Viole" wash flannels in Roman striped effects; were 75c a yard.

(MAIN FLOOR, SOUTH AISLE.)

Easter Gloves

The most exclusive novelties produced by the "Trefousse" people—the styles fastidious Parisians give preference to over all others.

Gloves that will add grace to the most elaborate Easter toilette. Two dollars.

The genuine "Trefousse" can be bought nowhere else in town.

Easter Neckwear

Lavish assortments of the dainty neckpieces refined dressers are wanting for Easter.

Venise lace coat collars, $1 to $3.

White pique coat collar roll sets, $1 to $2.

Real lace collars, $5 to $25.

Lace stocks with point lace medallion tabs, 50c to $2.

Circular val. lace yokes, 75c to $8.50.

Fine lace and embroidery chemisettes, superior quality of embroidery, 75c to $2.50.

J. W. Robinson Company
BOSTON DRY GOODS STORE

IMPERIAL GILT AUSTRIAN GLASS

Just the thing for an Easter or Wedding gift. Useful as well as ornamental; a large variety of articles to choose from. We invite your inspection.

H. F. Vollmer & Co.
On Broadway, Cor. Third

KODAKS
Photo Supplies
Artists' Materials
Picture Framing
Developing
Printing and
Enlarging
HOWLAND & CO.
Phones 211
213 S. Broadway

Special Sale

Rubber Goods

at 25 per cent. discount. Hot water bottles, syringes, rubber gloves, etc. Everything guaranteed.

WHIRLING SPRAY SYRINGES

Pinkham's reg. $3.00, now $2.25.
Dr. Tullar's reg. $2.50, now $1.75.
Marvel, reg. $3.50, now $2.75.

Mail or phone orders filled.

Home Phone Ex. 491.
Sunset Main 491.

Off & Vaughn Drug Co.
S. F. BOTHWELL, Pres.
H. M. NEWLON, Sec'y.

ASTHMA Cured to Stay Cured. For FREE TEST treatment prepared for you send full description of your case and names of two asthmatic sufferers. FRANK WHETZEL, M.D., Dept. 3. American Express Bldg., Chicago.

H. JEVNE CO.

Our Own Baking

We're just as proud of a cake we bake, or a pie, or a loaf of bread as is the housekeeper when she bakes something particularly good. It's our own home-made baking made with just as fresh and pure materials as can be bought. No skimpy fillings for any cake and the pies are heaped thick and high—the kind that would just suit a boy. One needn't bake at home at all if they don't want to. Just order from Jevne.

SMOKE JEVNE'S FINE CIGARS

208-210 S. Spring St.—Wilcox Building

Bon Ami

The Best Scouring Soap Made

A Scouring Soap
A Metal Polish
A Glass Cleaner

LAS VEGAS

The Garden Spot

on the desert; enough said. I have for sale 160 acres of the finest land, plenty of water, in 10-acre lots, at reasonable terms.

LAS VEGAS, NEVADA. GEO. F. POLENZ

Pleasing Vegetables

Yankee Pumpkin
Fancy Tomatoes
Fancy Asparagus
Sugar Peas
Celery
Cauliflower

LUDWIG & MATTHEWS
PHONES 550 MOTT MARKET

Lowman & Co. 131 So. SPRING ST. FOUNTAIN SHIRTS, BEST $1.00 AND $1.50 SHIRTS MADE.

Sole Agents for Ostermoor Mattresses. Coulter Dry Goods Co. *Sole Agents for "Old Bleach" Linens.*

Linens for Less

Nobody questions the dependable quality of the table linens sold from this store. Today we offer unusually good values under their regular reasonable prices, because assortments are somewhat broken a fact which in no wise makes them less desirable for YOUR use.

Damask napkins, various designs and sizes; $2.25 quality $1.80; $3.50 quality $2.65, and $4 quality $3 a dozen.

A splendid range of patterns in 70 and 72-inch fine table damasks; usual prices $1.75 and $2, for quick selling marked at $1.25 a yard.

Waist Patterns

Waist patterns of pure linen; plain goods for body and sleeves; 4½x27-inch embroidered panel for front, trimmed with Torchon lace, and 2x12-inch embroidered bands for cuffs; a $5 value bought so as to sell for $1.50, because we practically control the output of a leading factory.

Patterns of white mercerized Oxford and fancy pique, with embroidered fronts and hemstitched and embroidered bands to match, $2.50.

Of white mercerized Persian lawn, trimmed with Val. lace, and bands to match, regularly $3.50, special at $1.50.

Wanted Dress Stuffs at Half

Remnant Pieces—Short Lengths

An accumulation from recent spirited selling of seasonable dress stuffs, at half price—lengths suitable for waists, suits and skirts All weaves and every color (also black) included. These goods have been measured and marked at regular yardage prices—and you pay just half the real value.

Shopping Bags, $1.50

Today we're going to sell $1.75 and $2.50 handbags for $1.50—because we believe in passing on to our patrons extra values when we make fortunate purchases. These bags are 8 and 9-inch sizes, made of imitation seal, walrus and fancy leathers, in black and shades to match gowns, and are really extra good bargains.

Broken lines of shell and amber side and back combs and barrettes, left from styles that sold from 75c, $1, $1.50 and higher, now to be closed out at 50c for choice.

Worthy Linings

A number of remnant lengths of linings—1½ to 5 yards in a piece—all colors; silk, mercerized, spun glass, silesias and sateens, to be hurried out at half price.

We find it good business policy to discontinue a well known brand of silk lining; in light and dark shades. On the selvage of every piece is woven "Wear Guaranteed," and it sells regularly at 50c a yard. For quick clearance, we mark it 35c; just the thing for use with the above dress goods.

THE BULLETIN
Of San Francisco

The Bulletin guarantees the largest city circulation in San Francisco. Advertising contracts made on this basis.

The Bulletin gained 27,182 inches of local display in 1904 over 1903. More than double the amount gained by any other San Francisco daily.

Los Angeles Office
116 S. BROADWAY.

"Catch the Thought"
A. J. Hamilton & Son, 311 S. Broadway

Have your Mattresses and Feathers renovated
BOSTON BEDDING CO.
Factory and Office 2902 Griffith Avenue

DON'T EXPERIMENT

What's the use of experimenting with refrigerators when you know that the "Alaska" is the best. Get the Alaska!

CASS & SMURR STOVE CO., 314 South Spring St.

Sole Agents for the famous "Reynier" Kid Gloves — Sole Agents for Pictorial Review Patterns—10c and 15c

Ville de Paris

A. FUSENOT & CO. . . . 221-223 SOUTH BROADWAY

Big Values in Towels

A Special Sale of Interest to Every Housekeeper

Proprietors of hotels and rooming-houses will be equally interested, too, for 'tis seldom that you are given an opportunity to buy towels at prices like these. These are not job lots nor odds and ends, but straight price reductions of our regular stock.

At 8½c—Regular price 10c. Good white cotton towels, also a line of rough bath towels.

At 12½c—Regular 20c value, all linen damask towels with knotted fringe. Plain white or with red and blue borders. Also plain white huck towels 17x34 inches worth 15c.

At 15c—19x38 in. huck towels with red border, worth 20c each.

At 17½c—20x38 in. heavy huck towels with red border, reduced from 20c.

At 20c—Broken lot of 18x38 in. plain white huck towels with damask borders, reduced from 25c.

At 20c—Unbleached Turkish towels, extra large size and double loop thread, reduced from 25c.

At 25c—Extra large damask towels, also extra heavy—knotted fringe. Reduced from 35c.

At 25c—Extra large full bleach double thread Turkish bath towels—white only. Reduced from 35c.

Also 19x38 in. Spoke hemstitched Turkish bath towels, reduced from 35c.

MAIL ORDERS CAREFULLY FILLED

I have been treated by Dr. Schiffman for years. I have tried all his different methods, and can say unhesitatingly no dentist or physician has ever operated with such success or skill. In extracting my teeth he did it without any pain to me. It is a great pleasure to me to recommend him and his method of treatment. MILO M. POTTER,
Prop. Van Nuys Hotel, L. A., and Hotel Potter, Santa Barbara.

Ten years ago a reputable dentist of Virginia told me that a certain molar tooth could not be satisfactorily saved, and that it would probably not be of service for one year. It has not only served me for ten years, as Dr. Schiffman saved and crowned it, and comparatively speaking, without pain. I sing his praise.
OWEN M. ANDREWS,
Pastor M. E. Church, South, Cor. 6th and Mateo sts.

On account of some unfortunate experience I had in the extraction of my teeth I became a great coward in this respect. Today Dr. Schiffman extracted one of my very refractory teeth without causing me one particle of pain. D. K. TRASK,
Judge Superior Court, Los Angeles.

Several years ago Dr. Schiffman did some crown work for me which has proven entirely satisfactory. The work was done painlessly and with great skill It gives me great pleasure to recommend him. IRVING R. SMITH,
L. A. TIMES.

It gives me great pleasure to state that Dr. Schiffman extracted an impacted wisdom tooth for me, which had been giving me great annoyance for years. It was extracted absolutely without a particle of pain to me. It was easily worth 100 times the amount paid.
ROBERT MARSH,
Of Robert Marsh & Co., 202-203 H. W. Hellman Bldg.

Our Guarantee is Good

We refer you to the Merchants' National Bank as to our reliability and responsibility.

No boys or students to experiment on you. With us you are not experimenting. We have stood a 14-years' test in Los Angeles.

Flexible Rubber Dental Plates

Have many advantages over the old thick, cumbersome, ordinary rubber plates and even over gold plates, being much lighter and thinner. These plates are flexible, only a trifle thicker than heavy writing paper, fit closer and adhere better to the roof of the mouth. Particles of food and small seeds cannot get under them. They will last longer, are stronger than any others and will not break, as they will give first, being flexible. Dr. Schiffman's own process, and made only by us.

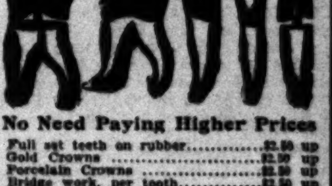

No Need Paying Higher Prices

Full set teeth on rubber	$2.50 up
Gold Crowns	$2.50 up
Porcelain Crowns	$2.50 up
Bridge work, per tooth	$2.50 up
Pure Gold Fillings	75c up
All Other Fillings	50c up
Cleaning Teeth	50c up
Extracting, plain	25c
Extracting, painless method	50c
(A reduction when 6 or more are extracted.)	
Gas or Vitalized Air if desired	50c

Extracting Free when best plates are ordered.

ALL our work is guaranteed to be the very best. None better can be had anywhere, no matter how much you pay.

Consultation and examination free.

Lady attendants.

Dr. Schiffman

Gives all difficult cases of extracting, plate or bridge work his PERSONAL ATTENTION. His hours at the chair are 9 to 5 and he can be consulted personally any time during those hours.

107 North Spring Street
Also open evenings and Sunday forenoons.

San Bernardino, Riverside and Orange Counties.

[NEWS REPORTS FROM TIMES CORRESPONDENTS.]

TRIPLE CENSURE FOR UNIONS.

THIRD VICTIM OF STRIKE IN SAN BERNARDINO.

V. S. Dooley, the Suicide, Was in Good Standing Among the Odd Fellows in Washington State—Young Bell Freed and Arrested Again. Furniture Smasher Taken Again.

SAN BERNARDINO, April 12.—Word was received this morning from the Odd Fellows of Walla Walla, Wash., that V. S. Dooley, who committed suicide here yesterday, was in good standing in the order there, and also that he had $2000 insurance in another order. Acting upon this advice, the local Odd Fellows will have charge of the funeral, which will take place tomorrow afternoon at the parlors of a local undertaker, Rev. D. MacG. Gandier of the Presbyterian Church officiating.

Mrs. Dooley, the widow, has not recovered from the shock caused by finding her husband's body, and it is hardly likely that she will be able to attend the last services over his remains. The tragedy is rendered more lamentable on account of her ill health and that of one of her children. It appears that the family came south two years ago that she and the child might escape, if possible, the ravages of consumption, of which numerous members of her family have already died.

The union labor agitators are roundly censured for the part which the Santa Fé strike has played in bringing about this tragedy. It is declared that an attempt was even made to prevent Mrs. Dooley from lodging the new employes of the shops, which further harassed Dooley, who, on account of his being a member of the union, was denied the right to labor for the Santa Fé company. This is the second suicide occurring here as a direct result of the strike, and one other despondent, penniless striker's wife was driven to attempt suicide by the destitute condition of her family.

SAYS IT'S A YARN.

Attorney C. B. Morris denies the report wired from this city last night that he received a telegram from Goldfield announcing the finding of a body there supposed to be H. B. Morris of Colton. For several days an erratic miner has been hanging about the saloons here telling everyone who cared to listen that Morris was lost near Goldfield and a poss of forty men was looking for his body. This story is not credited, as Morris is at Searchlight alive and well, and the brother of C. B. Morris has never been near Goldfield, but is a resident of Victor. Both these men have been heard from. C. B. Morris states that he never received a telegram from Goldfield and no such dispatch as reported, announcing the finding of a corpse there has been received by any of his friends.

FREED AND TAKEN AGAIN.

Alfred Bell, who escaped punishment yesterday for forging a local attorney's name to a check, with which he purchased morphine, was rearrested this morning by Deputy Sheriff Ward on instructions from Los Angeles, where he is wanted for a similar offense. Bell is the son of Attorney Horace Bell of Los Angeles. He is the second son of this family to fall into the clutches of the officers here for a criminal offense, one other son having been arrested about three months ago for attempting to flimflam a merchant. Alfred is a pitiable specimen of dope fiend. Gaunt, hollow-eyed, he looks like the spirit of famine and pestilence. When first arrested he was doubled up with rheumatism, having passed a long period in outhouses and barns.

SAN BERDOO BRIEFS.

Alexander Salazar was committed to the State Hospital at Patton yesterday by Judge Biedsoe, having been examined and declared insane. Several weeks ago he was driving an eight-horse team attached to a plow when the horses ran away, throwing him on his head, since which time he has not been right. Recently he threatened to kill his uncle.

J. S. McNair, a local cement contractor, has received a cable from Falkirk, Scotland, announcing the death of his mother, Mrs. Anna Simpson McNair, aged 78. He has not seen her in twenty years.

Harrison Bemis went on another "tear" this morning, breaking the furniture in his shack with an ax, and afterward attempted to break his way into the home of a neighbor. He flourished a revolver when the police hove in sight, but readily surrendered without a fight.

This morning the will of the late Mrs. Ida Swartz of Colton, who died there recently, was filed for probate in the Superior Court. The estate is valued at $12,000, consisting of a ten-acre ranch at Bloomington, and two houses at Colton, besides personal property. The will bequeaths all the estate equally to the three children, and nominates their uncle, D. C. Swartz, as their guardian and executor of the estate.

COLTON AROUSED BY EARLY POP.

EXCITEMENT AFTER EXPLOSION NEAR A BANK.

Sound, Which is Heard a Block Away, Leads to Conclusion That Attempt is Being Made to Blast Way to Treasure in Vaults—Husband and Son Disappear.

COLTON, April 12.—There was great excitement in the First National Bank building on J street early this morning. At about 1 o'clock the lodgers on the second floor above the bank were awakened by an explosion. People half a block away heard the unusual sound.

Instantly they concluded that an attempt had been made to dynamite the vault in the bank. The women in the building, terrified, rushed from room to room. Several men grabbed their shot guns and hurried to the porch 'n the rear where they could command a view of the back yard.

The night watchman arrived upon the scene and an investigation was made. But to the surprise of all, no trace of burglars was discovered. There was nothing to indicate that any attempt had been made to burglarize the bank. Nothing was found missing this morning.

What the noise was is as yet unanswered.

HUSBAND AND SON MISSING.

With tears streaming down her face—almost overcome with grief—Mrs. E. Kemp came to Colton this afternoon and, calling on the City Marshal, told a pitiable story. She was searching for her husband and her son, only 14 years of age, who yesterday disappeared from their home in Riverside and have not been seen since.

After a night of sleeplessnes, and without any nourishment the woman started this morning to search for the two. She went to San Bernardino and then came to Colton.

She says her husband often goes away from home for long periods, and that she does not know where he is.

Kemp is a blacksmith by trade about 55 years old. It is believed that the two went to Los Angeles. Officers are searching for them.

The family has lived in Riverside about five months, having come there from Los Angeles.

CRAZY OVER POETRY.

A man partially crazy and well saturated with whisky, caused considerable excitement on North Eighth street last evening. He went from house to house in that section, and while he offered to molest no one, his strange actions and wild gestures as he loudly recited verses of poetry, frightened many timid women.

He was taken into custody by the officers and was found to be a man of considerable learning. His home is in Redlands. He was sent there this morning.

COLTON SHORT ITEMS.

The following officers have been elected by the Woman's Club: Mrs. E. Wilkerson, president; Mrs. Seth Hartley, vice-president; Mrs. W. C. Hebberd, recording secretary; Mrs. J. D. Rutherford, corresponding secretary; Mrs. M. C. Butterfield, treasurer; Mrs. Ernest Merryfield and Miss Emma Wood.

Mrs. De Villo Robinson has been selected to represent Colton on the Reception Committee at the Woman's Parliament of Southern California, to be held in San Bernardino on May 2 and 3.

S. Rogers of Downer's Grove, and Miss Ada Blanchard of Los Angeles, were guests yesterday of Mr. and Mrs. Spencer Gilbert.

Miss Lillian Triplet and Miss Gertie Ham, departed yesterday for Griggsville, Ill.

REDLANDS.

CLIMBS FLAGPOLE TO FAME.

REDLANDS, April 12.—R. B. Knapp, a painter, who resides in the Lugonia district, acquired no small degree of local fame yesterday as the result of a climb to the top of a 75-foot flagpole on the High School grounds, after an errant rope that had escaped through the pulley, and gone skyward to the top of the pole. Knapp made the ascent without pausing once, climbing hand over hand to the dizzy height, while the slender shaft swayed badly the last twenty feet. Electric linemen who had been called upon, and who were equipped with the usual apparatus for climbing poles, had refused to make the attempt.

REDLANDS JOTTINGS.

The San Bernardino County Medical Society met in the parlor of the Y.M.C.A. this evening. Dr. D. C. Strong of this city read a paper on appendicitis.

Grace Methodist Episcopal Church of Redlands yesterday filed articles of incorporation, the incorporators being George Iveson, W. J. Morris, G. W. Thompson, W. E. Zane, W. G. Fine, E. M. Triplett, McKenney Phelps, W. H. Goodrich and A. Hatch.

DAME ACCUSED OF BATTERY.

SAID TO HAVE BEATEN HER FAIR NEIGHBOR.

Mrs. Maud Gilderman of Santa Ana is the Defendant Named in a Complaint Charging Her With Having Violently Smitten the Face of Fair Miss Christian.

SANTA ANA, April 12.—Mrs. Maud Gilderman, one of Anaheim's fair matrons, is charged in a complaint issued from the District Attorney's office with battery upon the person of one of her neighbors, Miss Christian.

According to Miss Christian's story, Mrs. Gilderman circulated slanderous stories about her and when asked for an explanation of her actions, the defendant in the present case "sailed into" Miss Christian and battered her physiognomy. Miss Christian has black and blue marks on her nose and eyes as mute witnesses of the telling effect of Mrs. Gilderman's fists.

The trial will be held Monday.

SANTA ANA LOCALS.

The old Board of City Trustees met last night and canvassed the ballots of Monday's election. The results as previously announced, were found to be correct and the several trustees were declared duly elected. The new members of the board will assume their duties next Monday evening.

Slow progress was made again today in the Gibbs liquor examination. With seven jurors when court adjourned last night, all morning today was taken up without securing any more, although the expectation was that the box would be full before the opening of tomorrow's session. With favoring circumstances, the trial should be completed tomorrow night.

A complete list of volunteers for the hospital corps of the Seventh Regiment has been secured by the enlisting officers here and the men will commence training for their work at once. The mustering in of the corps here involves the mustering out of the former corps located in Los Angeles.

The Elks installed their new officers last night under the direction of Spencer K. Sewell, Past Exalted Ruler of the Pasadena Lodge. After the ritual work, a banquet was served and numerous toasts made by incoming and outgoing officers.

The funeral of the late W. H. Tedford, formerly one of the prominent residents of the Newport district, was held today. Rev. George S. Clark of the Methodist South Church conducted the services.

FULLERTON.

OATS "MUCKLE IN BOOKIT."

FULLERTON, April 12.—H. S. Russell has on exhibition here a bunch of oats seven feet high and containing sixty-seven stalks. The whole was grown from one kernel. The bunch is a product of his Orangethorpe place.

It is stated that the Home Telephone Company will expend about $40,000 in the improvements incident to the new exchange to be installed here at once.

M. M. Cobb of Los Angeles shipped seven carloads of cabbages from his Fullerton packing-house the past week and the California Vegetable Union moved out thirty-one carloads. The price for the output this week is $8 a ton.

FATAL BURNS IN WHEEL SHOP

EXPLOSION OF GASOLINE AT HUNTINGTON BEACH.

Bicycle Repair Man Received Injuries from Which It Is Believed There is No Show for Him to Recover—Woodmen to Have Big Picnic on the Fourth of July.

HUNTINGTON BEACH, April 12.—A small gasoline brazier exploded in the bicycle shop of B. F. Wheeler this afternoon, setting fire to the building and fatally injuring D. B. Friend and inflicting severe and very painful injuries on the proprietor. The attending physicians hold out no hope whatever for the recovery of Mr. Friend.

The building and contents are a total loss. The new Odd Fellows' Hall, which adjoins the bicycle establishment, was saved only after severe labor on the part of the new fire department, which was only recently organized.

BEACH JOTTINGS.

The Woodmen of Orange county are arranging for an immense picnic and celebration to be held in Huntington Beach on July 4.

Rev. J. M. Gilmore, recently appointed in charge of the Methodist Church here, is arranging for a trip throughout Southern California to acquaint his fellow-ministers with the advantages of Huntington Beach as the place for their Sunday-school picnics, and to make reservations for those who are planning to attend the Methodist camp-meeting here this summer.

RIVERSIDE.

WIFE LEARNS OF SUICIDE.

RIVERSIDE, April 12.—The painstaking efforts of D. C. Andrade, the self-slayer, to prevent his rash act being known by his family, have come to naught. The Coroner has received a telegram from the man's wife at Plainfield, N. J., stating that she will wire instructions later. Her name is Margaret Andrade.

MISSIONARY SOCIETY.

The annual meeting of the Congregational Women's Home Missionary Union and the southern branch Women's Board of Missions of the Pacific, will be held in the Congregational Church Thursday and Friday. Thursday's meeting will be devoted to home missions, with Mrs. George Robertson of Mentone presiding, and on Friday "Foreign Missions" will be the theme, and Mrs. J. H. Williams of Redlands the leader. Over fifty delegates from Southern California churches will attend.

LESSER MENTION.

J. W. Erwin, special commissioner of the State Publicity Committee, California Promotion Committee, will deliver an illustrated lecture in the Loring Theater tomorrow night under the auspices of the Chamber of Commerce.

Ira Chandler of Santa Ana has purchased the Bone furniture stock from the assignee.

PERRIS.

GRAIN OUTLOOK BRIGHT.

PERRIS, April 12.—C. O. Widlund has returned to his home in Fullerton from Perris Valley, where he was employed by William Newport. He says Newport seeded 19,000 acres to grain this season and estimates that he will clear over $200,000 on the crop. Two years ago he made over $100,000 raising grain, but last year he did not harvest enough to pay expenses.

VENTURA.

WANTED BACK EAST.

[SPECIAL CORRESPONDENCE OF THE TIMES.]

VENTURA, April 12.—James Dowdy of Kerr county, Tex., who is in jail here, has some sins to answer for in the Lone Star State, and when an officer arrives will be taken there. Dowdy is wanted in Texas for seduction and the officers have been after him for some time. He was captured on the Conejo, where he was working on a ranch, by Under Sheriff Reilly.

HUENEME.

THIEF'S HAUL NOT SO BIG.

[SPECIAL CORRESPONDENCE OF THE TIMES.]

HUENEME, April 12.—J. E. Fulton says that the loss of goods taken by burglars from his store here was only about $100 ,instead of amounting to about $500 as reported.

SANTA BARBARA.

CRUSHED BETWEEN CARS.

[SPECIAL CORRESPONDENCE OF THE TIMES.]

SANTA BARBARA, April 12.—Ladislao Alvarez, a Mexican trackman employed by the Southern Pacific, was terribly crushed between two freight cars this morning in the local freight yards, and is not expected to live many hours. The injured man was going to his work and took a short cut through the yards. As he went to pass between two freight cars that stood only a couple of feet apart a switch engine backed into the other end of the train and he was caught between the bumpers of the two cars. His body was crushed almost to a pulp about the lower part of his abdomen and hips. His cries attracted some of the yardmen, who were working near by, and the injured man was taken at once to the County Hospital. Alvarez is about 40 years old, is married and has two young children.

WARSHIPS COMING.

The Pacific squadron, consisting of eight ships, will arrive at this port next Friday and will remain here two weeks. The ships are now stationed at Long Beach. The citizens of Santa Barbara are determined not to be outdone in their welcome and entertainment of the naval men upon their arrival here.

CARRIAGES COLLIDE.

As a result of a collision between two gurneys that were traveling in opposite directions on the East Boulevard late Monday night, John Longawa, Jr., was seriously injured, but will recover. The collision was caused by the horses of Longawa's gurney, who shied at a large pile driver which is being used to put down posts where the boulevard was washed out by recent storms. His horses dashed into the other rig and both gurneys were demolished. Longawa was picked up unconscious from under his rig.

LIGHT COMPANY GETS BUSY.

The Merchants' Mutual Electric Light Company, which is being formed by the merchants of the city in opposition to the Edison company, is now ready to commence the construction of its plant. The company is making an effort to secure the services of an expert engineer of San Francisco to superintend the operations here, which will begin as soon as he has wired his acceptance of the position as construction manager.

WORKMEN'S MOVEMENTS.

Lively Times Planned by This Fraternal Order—Large Class to be Initiated Soon.

The Ancient Order of United Workmen is having a lively growth in Los Angeles and vicinity at present, and deputies are in the field working up enthusiasm. Several events are on the programme.

Southern California Lodge, No. 191, has decided to repeat the minstrel show so successfully given a short time ago. This event will occur May 5 at Elks' Hall, and will be for the benefit of the A.O.U.W. Band. This lodge is preparing for a class initiation of 100 candidates on June 1.

The Deputy Grand Master Workman, David Hirshberger, will make a visitation of the lodges in this vicinity next week, as follows: April 17, Downey Lodge, No. 84, accompanied by members of the Los Angeles lodges, who will go by special train, starting from the Arcade station at 7:30 p.m.; April 18, Orange Grove Lodge, at Adams and Central avenue; April 19, Los Angeles Lodge, No. 55, at Brent's Hall, where there will be a reunion of all Los Angeles lodges; 20th, Southern California Lodge, No. 191, at No. 211½ West Second street.

Grand Foreman W. H. Savage leaves on Saturday for a sixty-days' itinerary among the lodges of Northern and Central California, lecturing in the interests of the order.

BEARS NAVAL HONORS.

Lieut. Victor Blue, Who Found Cervera's Fleet at Santiago, Here With Sea Visitors.

Lieut. Victor Blue, U.S.N., who, as a naval officer, made a reconnoisance that definitely settled the fact that Admiral Cervera's fleet was in Santiago harbor, and who otherwise distinguished himself during the war with Spain, is among the men of the navy who are in Los Angeles by reason of the visit of the Chicago and Bennington at Long Beach. He is at the Westminster with Mrs. Blue.

Lieut. Blue was assigned to the gunboat Suwanee on the breaking out of the Spanish War, and commanded an armed boat from that vessel, which went inside the cays near Cay Frances, on the north coast of Cuba, and attacked and captured two Spanish patrol boats.

A few days afterward, Lieut. Blue passed through the Spanish lines on the island and established the fact that the enemy's fleet was at Santiago, later fixing the position of the Spanish ships upon the chart.

It was Lieut. Blue who fired the shots that cut down the Spanish flagstaff at Aguadores on July 1, and he took part in the engagement with the enemy's batteries at Manzanillo on August 12, 1898, the day on which the President signed the peace protocol.

The visiting officer was a flag lieutenant on the staff of Rear-Admiral Kempff during the trouble in China, in 1900, and later saw service in the Philippines.

PERSONAL.

John W. Northrop, a piano manufacturer of Chicago, is at the Van Nuys.

Charles E. Sumner, an attorney of Toledo O., is registered at the Westminster.

Maj. W. H. Bonsall returned yesterday from a two weeks' trip in Arizona and Sonora.

Dr. Carl Reichinger and Lily Reichinger, travelers from Austria, are guests at the Angelus.

F. C. Donigan, a wool commission merchant of San Francisco, registered yesterday at the Angelus.

F. Schroder, a tourist from Maracaibo, Venezuela, where asphalt and other troubles are bubbling, is a guest at the Angelus.

Dr. J. Harvey Reed, a member of the staff of the Governor of Wyoming, who has spent the season in Los Angeles, left last evening for his home at Rock Springs, Wyo.

Stop Belching

First Bottle Free.

The annoying habit of belching and those humiliating rumblings in the stomach are not the most serious things accompanying constipation. Kidney complaint, lung affections, heart troubles or other functional weakness which results from constipation is worse. Don't take pills or castor oil, they will make you worse.

Mull's Grape Tonic cures constipation, not by physicing you, because it won't do that, but by strengthening the digestive organs, enabling them to get all the nutrition out of the food and to carry the refuse from the bowels in the proper manner, instead of into the blood, which causes disease. It's the no cure no pay treatment. The kind that is pleasant to take and a sure cure.

We want to give a bottle of Mull's Grape Tonic to you if you have never used it.

Send your name and druggist's name to Mull's Grape Tonic Co., 121 8th Ave., Rock Island, Ill., and receive an order on your druggist for a free bottle. It is given you without any promise on your part to buy. Send today.

The $1.00 bottle contains nearly three times the 50c size. Sold at drug stores.

CAUTION—Do not accept Mull's Grape Tonic from your druggist unless it has a date and number stamped with indelible ink on the label.

LASH'S KIDNEY & LIVER BITTERS
A PLEASANT LAXATIVE NOT INTOXICATING

PRIVATE DISEASES AND WEAKNESS CURED PERMANENTLY BY PROF. URIA, 707 S. SPRING ST.

One Dollar Humor Cure

$1.00 Complete local and constitutional treatment for every humor from pimples to scrofula, from infancy to age, consisting of CUTICURA SOAP, OINTMENT, and PILLS, may now be had of all druggists for one dollar.

Thoroughly Reliable......

Improper treatment of Contracted Diseases causes chronic troubles and functional decline. My examinations are thorough and reveal this very cause in a great majority of cases of weakness.

Every case I treat is thoroughly and completely cured, the system purified and cleansed. There is a cure for these diseases, which are often treated blindly and by unreliable methods.

Functional Decline, Termed Weakness by Some.

I not only cure this condition promptly, but I employ the only scientific treatment that can cure permanently, which I accomplish by getting at the EXACT CAUSE. When I treat a case it is with entire confidence that I will effect a complete cure. My examinations are such that I will know what to do and how to do it.

I am confident my treatment is more effective and quickly cures Varicocele, Contracted Disorders, Stricture, Urethral and Bladder Troubles, Prostate Disorders, Piles and Rectal Diseases, in which I remove all soreness and inflammation and restore health and tone to every part affected and effect permanent cures.

DR. MORTON, 316 S. Broadway

Uricsol Cures rheumatism

Guaranteed

And all diseases caused by uric acid. Does not injure the stomach or any other organ of the body—promotes the general health. When six bottles are bought for $5.00 we guarantee relief or refund the money. Drop postal for booklet on Diet to

Uricsol Chemical Company
710 N. Main St., Los Angeles
All Druggists Sell It

PICTURES Half Price
The McCLELLAN-KANST CO.
111-113 Winston Street
Between Fourth and Fifth
Just Off Main

A Living Monument.

If we were to assemble all those who have been cured of heart disease by Dr. Miles' Heart Cure, and who would to-day be in their graves had not Dr. Miles' been successful in perfecting this wonderful heart specific, they would populate a large city.

What a remarkable record—a breathing, thinking, moving monument, composed of human lives,—that for which every other earthly possession is sacrificed.

The Miles Medical Co. receive thousands of letters from these people like the following:

"I feel indebted to the Dr. Miles' Heart Cure for my life. I desire to call the attention of others suffering as I did to this remarkable remedy for the heart. For a long time I had suffered from shortness of breath after any little exertion, palpitation of the heart; and at times terrible pain in the region of the heart, so serious that I feared that I would some time drop dead upon the street. One day I read one of your circulars, and immediately went to my druggist and purchased two bottles of the Heart Cure, and took it according to directions, with the result that I am entirely cured. Since then I never miss an opportunity to recommend this remedy to my friends who have heart trouble; in fact I am a traveling advertisment, for I am widely known in this locality."
J. H. BOWMAN,
Manager of Lebanon Democrat, Nashville, Tenn.

Dr. Miles' Heart Cure is sold by your druggist, who will guarantee that the first bottle will benefit. If it fails he will refund your money.

Miles Medical Co., Elkhart, Ind

Catarrh Conquered!

Catarrh is an innocent appearing affection to the inexperienced, and many people think because its approach is so gradual that it is not dangerous.

There never was a greater mistake, and to the scientific specialist it is looked upon as a monster of terrible aspect. Beginning with a slight cold in the head, it soon gnaws its way to the nostrils and becomes chronic. With the nose discharging and sore and the sense of smell impaired, if not entirely gone, and hearing dulled, it finds its way to the throat, thence to the lungs and you are confronted with the dreaded fact that you have become a victim of that most dreadful of all diseases, consumption. But do not despair; you can get relief, and if not too far gone, cured by placing yourself under the care of the Zaro Institute Doctors, who have formulated a system of treatment by which the ravages of this dread monster can be stayed and its ravages remedied.

Do not delay and trifle with catarrh, but at once consult these eminent specialists and get relief.

Examination, consultation and advice free at their offices, 428 West 6th St., corner of Olive.

B F. HAMELL, M. D.
Medical Director.

BLOOD POISON is the worst disease on earth, yet the easiest to cure WHEN YOU KNOW WHAT TO DO. Many have pimples, spots on the skin, sores in the mouth, ulcers, falling hair, bone pains, catarrh, and don't know it is BLOOD POISON. Send to DR. BROWN, 935 Arch St., Philadelphia, Penn., for BROWN'S BLOOD CURE, $2.00 per bottle; lasts one month. Sold in Los Angeles only by Owl Drug Co.

Foo & Wing Herb Co.

Our herb remedies have cured hundreds of chronic cases of all kinds when other remedies failed. Because we are direct descendants of SIX GENERATIONS OF DOCTORS; TWO GENERATIONS HAVE PRACTICED IN CALIFORNIA.

903 So. Olive St., Los Angeles.

ROYAL Baking Powder
Absolutely Pure.
Made from Pure Grape Cream of Tartar.

The Dr. Wong Co

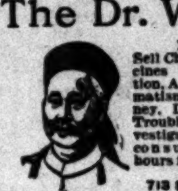

Established 1881
713 SO. MAIN STREET.

FOR MAN OR BEAST SLOAN'S LINIMENT

CURIOS, Antiquities, Bought and Sold.
INDIAN STONE ARROW AND SPEAR POINTS
HEADS and HORNS of Animals. War Medals.
Nathan Joseph, 604 Merchant St., S. F. Cal.

We Guarantee....

our tailoring in all respects.

EISNER & CO.
120-122 SOUTH SPRING STREET

IS IT WORTH ANYTHING to know where you can get pure water? 5 gallons Puritas, 40 cents.
Phone Exchange 6
L. A. Ice & Cold Storage Co.

DR. WILLIAMS' PINK PILLS FOR PALE PEOPLE.
Make Rich, Pure Blood and Restore Shattered Nerves.
At all druggists or direct from Dr. Williams Medicine Co., Schenectady, N. Y. Price 50c per box; 6 boxes $2.50.

CANCER CURED

By Mrs. S. J. Bridge's Remedy.

FORTY YEARS PRACTICE

Geo. A. Ralphs
"SELLS GROCERIES FOR LESS."

SEXINE PILLS
Cure quickly and forever Nervous Debility, Varicocele, Sleeplessness, Dyspepsia, Kidney Diseases, etc. For sale at all Sun Stores.

Sun Drug Co

Los Angeles County—Its Cities and Towns.

[NEWS REPORTS FROM TIMES CORRESPONDENTS.]

PRESBYTERIANS WILL BUILD.

TO USE THE OLD CHURCH SITE IN PASADENA.

Over One Hundred Thousand Dollars Raised in Subscriptions for the New Edifice—Situation Favorable for Early Beginning of Work on Sierra Madre Trolley Line.

PASADENA, Office of The Times, No. .. South Raymond Avenue, April 12.—This city is to have yet another handsome new church. The First Presbyterians at their annual session last night received a report from the trustees, and decided to lose no time in replacing the old structure, which stands at the northwest corner of East Colorado street and Worcester avenue. The church has over $100,000 recently raised in subscriptions, and this will be expended on the new edifice.

There were two propositions submitted to the congregation, after the annual election of officers. One was as to building on the present site, and the other was for the purchase of a new site somewhere else and building upon it. The trustees had already inquired about several desirable locations, one of the favorable ones being the northeast corner of Madison avenue and Colorado street.

By a big majority, it was decided to build on the site of the present building. The old structure will be moved away. The former trustees were reëlected except that MacD. Snowball declined to take the place again.

ROSE FETE REPORT.

Secretary Frank P. Boynton of the Tournament of Roses Association has his annual report all ready for presentation Monday evening. It will show that $... has been expended for the ... improvements, and there is ... in the treasury. There are now ... members. Receipts and dues amounted to $6241.90 the past year, and there is already $3878.27 in the treasury. Expenses aggregated $7706.82, of which amount $1150 was expended for a new locker's building at Tournament Park, and $600 for improvement of ... For prizes $3765.46 was paid. The horse show is expected to return $... in addition. These figures are very satisfactory to the association.

LIKE LIKE A FAKE.

A local paper last evening printed an ... story, suggesting the connection of the Board of Trade and the Tournament of Roses Association. It stated that certain business men and other public-spirited citizens had ... been named as officers for the ... bodies. The men mentioned, ... say that they never heard ... scheme, though some of them ... that such an idea might be a ... Others hint that a guileless ... reporter has fallen into the ... of persons looking for a fat ... article advocates paying ... salaries to the leading work...

SIERRA MADRE ELECTRIC.

Sierra Madre is soon to have electric ... facilities. The right of way has been secured save for a few hundred feet and $1100 of the bonus to be paid the company is in the bank. The remaining $... will be paid after the work is started. The line will start at Huntington Drive, just west of Lamanda Park on East Colorado street, and will cut across country in a northerly direction to the foothill town and almost to the foot of the old Wilson trail. Sierra Madrans hope to be riding on it before the summer is over. Already property has jumped skyward along the route and the real estate men are busy with their little hatchets chopping out subdivisions.

FORGOT THE PERMIT.

Work was begun on the new Franklin school on East Walnut street without the necessary permit. Yesterday Building Inspector Buchanan saw that the structure had gotten as far as the ... story without his sanction and he straightway began wondering what the idea was for. Next he rang up E. A. Walker of the Board of Education who informed him that a permit is necessary before the work is begun and that there is a fine of $50 for violation of the rule. The clerk replied that he supposed the contractor, Olaf Johnson, had attended to the matter. But he was told that it was the duty of the owner. Accordingly the matter will be attended to.

STOPPED THE FUNERAL.

Health Officer Rowland was compelled to forbid the public funeral of ... F. Juers, the fourteen-year-old son of Mr. and Mrs. A. J. C. Juers of No. ... East California street. It was discovered that the boy died of diphtheria instead of quinsy, as at first thought. Dr. C. L. King performed the autopsy and the body was buried privately. The young lad was ill for three weeks and a number of persons were exposed to contagion. The health officer says that it is the only case in the city.

INVITATIONS OUT.

Mr. and Mrs. Samuel Hosmer Doolittle have issued invitations for the marriage of their daughter, Mabelle Doolittle, to Neal Keely Traylor Tuesday evening, April 25, at 8 o'clock at the First Presbyterian Church, Pasadena. The wedding will be followed by a reception at the home of the bride's parents to which only a limited number of invitations have been extended.

Mrs. John W. Bradshaw has issued invitations for the marriage of her daughter, Susan Fisher, to William St. John Rumsey Wednesday afternoon, April 26, at 2:30 o'clock at All Saints' Church, Pasadena.

Miss Mabelle Doolittle was the guest of honor at a small luncheon given yesterday by Mrs. Fred Nash. Only the maid of honor and bridesmaids were present, and each surprised Miss Doolittle with a dainty trifle for her bridal outfit. The luncheon table was decorated with pink sweet peas and these and other flowers and greenery were used in the ornamentation of the dining-room.

MISCELLANEOUS ITEMS.

... Rosenweig was the euphonious appellation of an alleged optometrist who appeared before Judge Congdon yesterday and paid a fine of $50 for practicing without a license and examining eyes for spectacles. He had $112 in his pockets.

... Waldo M. York expects to return soon to Los Angeles and will reside at the corner of Twenty-second and Hoover streets.

Councilman-elect W. T. Root has filed with the City Clerk a statement of expenses incurred in his campaign. It was $1.50.

The police report that there is a burglar around whose weakness is for ... tools which are left in new buildings.

... Cawston, proprietor of the ostrich farm, expects to leave soon for Europe.

Commander A. K. Nash has been appointed aide-de-camp on the staff of National Commander W. W. Blackmar of the G.A.R. He will serve at the encampment next September in Denver.

Rain began falling here yesterday afternoon and continued into the night at intervals.

Neighbors of the Couts family on Summit avenue in North Pasadena seconded by the Emergency League and Humane Society made donations of food and medicine yesterday. The head of the family is incapacitated by tuberculosis and his wife and children have been without the bare necessities. Additional contributions will be welcomed, as the case is pronounced a meritorious one.

J. W. Patello was in court yesterday on the charge of attending a cock-fight on the Hunter ranch last May. He will plead later.

Frank H. Van de Sand, aged 43, died yesterday at his home, No. 724 North Fair Oaks avenue. He is survived by a widow and five children.

Pashgian Bros. & Co., importers and collectors of rare antique Persian and Turkish rugs, will open their new permanent store in Pasadena at No. 200 East Colorado street today, Thursday, April 13, with a grand introductory auction of their entire collection of beautiful specimens of genuine antique rugs. The auction will commence at 2:30 p.m. and 7:30 p.m., and will continue for a limited number of days at the same hours. Every known size of rug will be found in this collection from the smallest mat to the largest carpet size. The rugs will be on exhibition in the mornings when parties can select pieces they wish put up at the afternoon or evening sales. Messrs. Pashgian Bros. & Co. are residents of Pasadena and all their interests are centered here and they intend making their store at 200 East Colorado street the headquarters of their immense rug business on the Coast.

For Rent—Furnished or unfurnished, brand new, strictly modern residence of 11 rooms; 3 toilets, laundry, 11 closets, hot water heating, etc.; rent low. Inquire on premises, 200 Moline, corner Walnut.

For Sale—An attractive little bungalow in most desirable part of city. An ideal home for invalid, bachelor, or party of two. Address Box 74, Times Office, Pasadena.

Auction of Japanese art goods today at Kuranaga's, 10 a.m., 2 and 7 p.m.

Easter cards, Morris-Thurston Co.

Pictures framed at Wadsworth's.

CLAREMONT.

GEN. OTIS ADDRESSES STUDENTS.

CLAREMONT, April 12.—Gen. Harrison Gray Otis, editor of the Los Angeles Times, addressed the students and friends of Pomona College today at the lecture hour on the subject of "Modern Journalism."

SANTA MONICA.

NEW MINISTERIAL UNION.

SANTA MONICA, April 12.—The ministers of Santa Monica, Sawtelle and Ocean Park have effected the organization of a Ministerial Union and elected officers as follows: Rev. Wilbur of Santa Monica, president; Rev. F. G. Stevens of Santa Monica, secretary-treasurer; Revs. F. H. Post, J. F. Jenkins and E. Johnson, Executive Committee.

The membership of the union embraces all denominations of the three districts. The object of the organization is primarily to secure an observance of Sunday more in keeping with the ideas of the church than now prevails. The idea is not to rigidly demand the enforcement of blue laws, but to oppose desecration of the day of rest.

Sunday bullfights, ball games, athletic contests, boat and swimming races, etc., will be firmly opposed. The union will meet regularly once a month, but there will be a special meeting on Tuesday next when the campaign for the attack on Sunday desecration will be outlined.

SANTA MONICA BRIEFS.

George Townsend, Vincent Shutt and Miss Elizabeth Ryan will represent the Santa Monica schools in the interscholastic practice lawn tennis tournament here Saturday. On the same day there will be a basketball game here between the Alhambra girls and the local High School team.

George W. Beck, San Francisco; Mrs. C. H. Curtis, Miss Hemstead, Denver; Mrs. Thomas Kearnes, Salt Lake City; Mr. and Mrs. A. E. Carroll, Boston, are at the Arcadia.

MONROVIA.

IN THUNDER'S BLACK PATH.

MONROVIA, April 12.—An onslaught of thunderstrom and rain startled Monrovia today about 2 p.m.

Dropping suddenly from black clouds to the northeast, the rain drenched the town, filled gutters to overflowing, adding to San Gabriel's flood and spreading in the bed of Santa Anita's broad wash.

Thunder claps were frequent and heavy for the first half hour. The rainfall diminished gradually as the clouds shifted westward. By 5 o'clock the bright sunlight of noon reappeared on the slopes of Monrovia Peak to the northeast. Mt. Wilson, which had escaped the earlier clouds, was then hidden completely, indicating the westward patthway of the storm.

BANK IN EXPANSION.

In the American National Bank of Monrovia, organized today, the Granite Bank and Trust Company is expanded, and a change is made in the parent institution. The national bank will take over the commercial busniess of the Granite Bank, while the latter will continue to operate as a trust company and as a savings bank.

The stockholders are the same in these banks, and are nearly all local business men. Others are capitalists associated with the American National Bank of Los Angeles, the American National Bank of San Francisco, and the Pasadena National Bank. The paid-in capital of these Monrovia banks is $50,000.

Of the officers C. O. Monroe, vice-president, is a member of the family which founded this town. F. N. Hawes, cashier, has just resigned his position with the American National Bank of Los Angeles to go with the new Monrovia bank. Walter S. Newhall of Los Angeles is president, and K. E. Lawrence is assistant cashier. The directors are Walter S. Newhall, W. F. Botsford and J. G. Mossin of Los Angeles; Henry Newby of Pasadena; A. Stedman, F. N. Hawes, C. O. Monroe, B. S. Davies and K. E. Lawrence of this city.

DOWNEY.

NOTES OF THE PLAIN.

DOWNEY, April 12.—The funeral of Prof. W. B. French, an old-time resident, and educator of Downey took place today. The remains were interred in the Downey Cemetery.

At Studebaker, a station two miles east of Downey, the rain gauge registered 2.12 inches, which fell in about two hours yesterday.

The Saturday Afternoon Club, was entertained at the home of A. D. Hall Monday evening.

For Rates East See M. F. Collins.
T.P.A. Chicago Great Western Ry., 219 Wilcox.

ROUGH FIGHT OF WOMEN.

SCRAMBLE FOR LAUNCHES IS A GREAT ONE.

Flagship is Fumigated and Baseball Team and Band Get Shore Leave. Board of Trade Members and Ladies to be Received Aboard War Vessels This Afternoon.

LONG BEACH, April 12.—The two fighting ships of the navy riding at anchor just off the pier were viewed by many people from the wharf all day long. Those desiring to go aboard ship were disappointed in part today, as the Bennington did not receive until 2 o'clock, and the Chicago is still closed. The surgeon was seen this morning. He says it is doubtful if the boys have diphtheria. This forenoon, however, the ship was given a thorough fumigation, and this afternoon some of the sailor boys were given leave ashore. Among these were the baseball team, which played the High School boys this afternoon and were defeated by a score of 12 to 6, and the United States Navy Band, which gave a fine concert in the City Park under the direction of Bandmaster F. A. Varella.

The water was very rough this afternoon and passengers had hard work getting aboard the Bennington, and as much more getting off. At the ship landing there was good order, but at the wharf landings there was a scramble and the ticket agent several times was pushed down the steps to the lower landing by excited women who were in a hurry and had no mercy. It is amusing to see the passengers board a launch. They climb and jump and fall into the craft but always land right side up. Sometimes they sit too near the whistle and when its shrill shriek comes there is a chorus of squeals that drowns the whistle.

Thursday afternoon from 2 to 5 the warship will be open exclusively to members of the Board of Trade and their lady friends. All will wear badges and will be taken out in the ship's launches. By special invitation the girls of the basketball team will also visit the squadron. In the evening the officers of the squadron will be banqueted at Hotel Julian by the Board of Trade.

LONG BEACH JOTS.

Deputy Marshal Al Stevens at midnight discovered two waifs asleep in the depot pavilion. They gave the names of Fred Uhring and Dane Carpenter, aged 14 and 12 years. They were made homeless and orphans three months ago by the death of their fathers in Los Angeles, and started out to rustle for themselves. They have been in Redondo and Whittier. Both boys are neatly dressed and are bright and intelligent. They were given beds in the City Jail and this morning started out to hunt for work.

Great preparations are being made by the High School debaters for the Judiciary League debate with San Fernando on May 12. The contest will take place in Los Angeles. Long Beach will be represented by Miss Margery Curts and Max Church.

The Ybarra winery influence is beginning to be felt in this city. Drunken men emerge from the joint between 10 o'clock and midnight, and make a reckless use of firearms, to the annoyance and terror of the neighborhood and the worry of the police force, which is investigating.

Friday evening the citizens of Alamitos will hold a mass meeting at the library building to consider the report of the committee appointed to feel the pulse of the residents of the suburbe regarding incorporation.

CATALINA ISLAND.

MIGRATION OF FISHERMEN.

AVALON, April 12.—The San Pedro fishermen are transferring their business to Avalon, apparently, a fleet of half a dozen boats now making this their headquarters. They are evidently profiting by the change of base, for they come in with enormous loads of fish almost every day, which they ship to Los Angeles by steamer.

Capt. Burnham arranged a picnic for his house party and friends this morning, going up to Camp Whittier for the day. The party comprised Mr. and Mrs. W. H. Burnham, Mrs. R. C. Richards, Mrs. P. L. Steiner, Miss Cook, Miss Ruth Forbes, Miss Ruth Wilson, Miss Emily Richards, Miss Mary Burnham, Miss Bess Griswold, Miss Gladys Griswold, Miss Constance Thatcher, Charles Griswold, Emile McAfee, Ted and George Merriman, Ralph Burnham and W. H. Burnham, Jr.

The island was visited by an April shower this morning, giving .17 inch of wetness. The total for the season is now 15.52 inches.

There are a number of Chicago people at Catalina at present, among them Thomas J. Fortune, with his wife and Mrs. D. J. Sweenie, whose husband was Chicago's fire chief for the greater part of his lifetime. Mrs. Sweenie's granddaughter, Miss Sawter, is also with the party. H. W. Buckingham, an elevator man, with his wife and maid and family, and Mrs. Donnelly, wife of the railway publisher, T. E. Donnelly, and Miss Rose of Boston are another party, and then there is James Cudahy, the packer, with his wife, and George W. Mooser and wife and Mrs. C. L. Burnham and Miss Mabel Dodson.

P. D. Lowell of the office force of Hotel del Coronado is at the Metropole.

Gen. and Mrs. A. L. New are spending a few days on the island.

SAN DIMAS.

THIEF TAKES WIRE.

SAN DIMAS, April 12.—A sneak thief with a wagon has been very industrious the last few days stealing copper wire, the property of the Pacific Light and Power Company of Los Angeles.

For several weeks the linemen have been stringing more copper wires along the Base Line road, and the thief has taken advantage of their occasional absence and secured considerable plunder.

HOLLYWOOD.

FOOTHILL CITY EVENTS.

HOLLYWOOD, April 12.—The Current Literature Club met last night at the residence of Robert Young and was addressed by Mrs. Lou V. Chapin.

The City Trustees have called an election to authorize a bond issue of $15,000 to build and repair culverts and care for the storm waters. It is estimated this will be sufficient for the next ten years when the city will be in position to make more substantial improvements.

The Los Angeles Gas Company has agreed to extend its mains to Hollywood and be ready to deliver gas by August 1 at Los Angeles prices with no charge for meters or installing service where the house is not more than fifty feet from the curb.

The personnel of the Hollywood Union High School Board was not changed by the recent elections excepting in the Coldwater district where Mr. Durfee succeeds Mr. De Camp who was not a candidate for reëlection.

ALUMNI BANQUET.

Southern California Graduates of the Wesleyan University Have Reunion.

The annual banquet of the Southern California Alumni Association of Wesleyan University of Middleton, Ct., was held last night at the Woman's Club House. The guests of honor were Prof. John M. Van Vleck, LL. D., now professor emeritus of mathematics at Wesleyan University, and for fifty-three years a professor in this department at the university, and his daughter, Miss Clara Van Vleck, of the class of 1881.

Officers for the ensuing year were elected as follows: C. M. Parker, president; E. H. Scott, vice-president; E. P. Clarke, secretary; C. M. Parker, E. H. Scott, E. P. Clarke, ex-Senator Cornelius Cole and O. L. Livesey, Executive Committee.

Among the alumni present were Prof. John M. Van Vleck, Cornelius Cole, E. P. Clarke, E. H. Scott, H. T. Baker, Rev. Henry T. Staats, M. M. Parker, C. M. Parker, Miss Clara Van Vleck, Rev. M. C. Smith, D. K. Stetson and Elmer F. Marsh.

MONARCHS' CROWNS.

Beautiful Display of Badges of Royalty Now Exhibited in This City.

A display interesting historically and in its artistic beauty is now on exhibition on the third floor of the Broadway Department Store. It is a collection of reproductions of the crowns of royalty, and each crown is accompanied by a short historical sketch.

The collection is attracting much attention, and probably the crown most interesting to the majority of people is that of the Pope.

All nations are represented in the collection, and for the United States there is an exact reproduction of the silk hat which President Roosevelt has worn since his inauguration.

HAVE YOU TRIED IT?

WRITE US FREELY.

We want you to write us freely and frankly, describing all your symptoms. We employ a staff of specialists in female disorders, who will carefully consider your case and give you free advice. Do not hesitate, but write us today, giving a complete history of your troubles, and we will send you plain instructions what to do to get well. All correspondence kept perfectly secret, and reply sent you in plain, sealed envelope. Address Ladies' Advisory Dept., The Chattanooga Medicine Co., Chattanooga, Tenn.

IT WILL PAY YOU

to make a trial of the most successful medicine known, for the relief of the ills and pains of womankind, viz:

WINE OF CARDUI

A Non-Intoxicating Female Tonic.

This grand curative remedy is a pure, scientific extract of medicinal, vegetable ingredients, which have a special, soothing and healing effect upon women's delicate internal organs. Cardui will quickly relieve your headache, backache, dragging-down pains, dizziness, etc., restore your natural functions, stop excessive drains, cure all female diseases, strengthen your vitality, steady your nerves, and in every way put you upon a footing of perfect health.

It is for sale in $1. bottles at every drug store, with full directions for use on the wrapper. Try it.

"My Gratitude and Thanks," Writes Mrs. Julizzie L. Broadhead, of Clanton, Ala., "are due to Cardui, for completely perfecting a cure in my case. It is the best remedy I ever used for diseases peculiar to women. I will never tire speaking the praises of Cardui to all suffering women."

Direct Methods are Best

The Regal shoe business is founded on what was originally a theory, but which is now a proven truth—that direct methods are best for both buyer and seller.

We have been claiming for twelve years, while our chain of stores has been growing from one to *ninety-three*, that the Regal direct one-profit method has improved shoe quality by almost one-half: that it has made it possible for us to give you a $6 Regal for $3.50.

And that claim is absolutely proven true by repeated Regal tests.

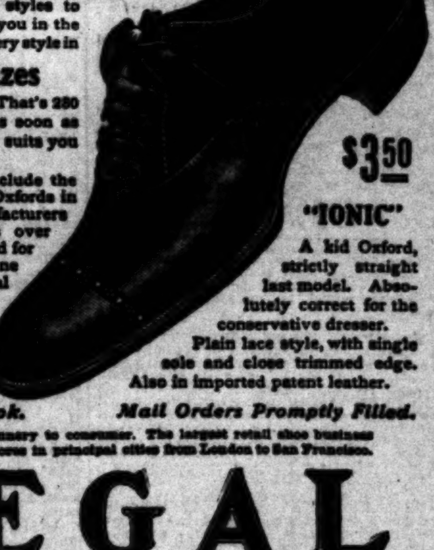

Seventy-five new styles to show for it—ready for you in the 93 Regal stores, and every style in

Quarter Sizes

and in eight widths. That's 280 fittings to figure on as soon as you find the style that suits you best.

The new styles include the only line of ankle-fit Oxfords in town. Other manufacturers stretch their Oxfords over lasts designed and used for making their regular line of high-cut shoes. Regal Oxfords are built on special Oxford lasts. They hug the heel and cannot chafe. They snug in at the top and never "gape."

$3.50

"IONIC"

A kid Oxford, strictly straight last model. Absolutely correct for the conservative dresser. Plain lace style, with single sole and close trimmed edge. Also in imported patent leather.

Send for Style Book. *Mail Orders Promptly Filled.*

Sold direct from tannery to consumer. The largest retail shoe business in the world. 93 stores in principal cities from London to San Francisco.

REGAL

THE SHOE THAT PROVES

Los Angeles Store.... 222 W. Third St. Bradbury Building

A. S. VAN DEGRIFT, Mgr.

Hunyadi János

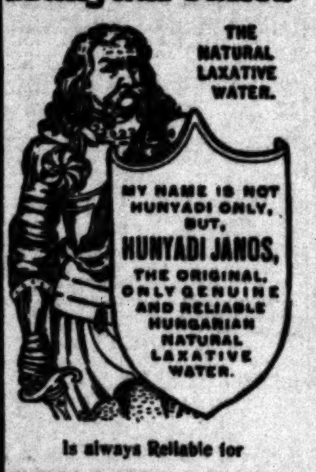

THE NATURAL LAXATIVE WATER.

Is always Reliable for CONSTIPATION

The Big Bargain Store Where Good Shoes Are Cheap,

MAMMOTH SHOE HOUSE, 519 S. BROADWAY

Screen Doors 40c

Screens 20c 740 S. Main Adams Mfg. Co. Home Ex. 1322 Main 1324

BURNS' $3.00 SHOES 240 So. Spring St.

FURNITURE, Carpets, Draperies. LYON-McKINNEY-SMITH CO. 6.. SOUTH BROADWAY, AT SEVENTH

Free Excursions...

GRANT PLACE

Hollywood

SUNDAY

The only tract not damaged by storms. Selected location; modern improvements; on the boulevards; the largest sized lots at the lowest prices and the best of terms. "Seeing is believing." We furnish free transportation at our office.

OFFICE OPEN SUNDAY

PHONES HOME 1100 SUNSET MAIN 830 Grider & Hamilton 225 WEST 2nd ST LOS ANGELES

CITRUS WASHING POWDER

Great care should be used in the selection of a washing powder. Don't endanger your fine cambric, muslin and linen by using anything but Citrus.

LINOLEUM. Large stock—55c per yard. T. BILLINGTON CO. 314 South Broadway

$10 GIVEN AWAY $10

TO SCHOOL CHILDREN

Who will draw cows for us, we will give away prizes each week amounting to $10. The one drawing the best cow will receive $5 in gold, and to the 5 next best, we will give $1 each. No matter how old you are, just so you attend some school, either public or private. The word "St. Charles" must be neatly printed above the drawing. There must be no other writing. Your name and address, and the school you attend, must be written on another sheet of paper. In order to have your drawing complete, it must be accompanied with either a gold or silver cow, cut from the label of a can of St. Charles or Silver Cow cream (for sale by all grocers,) and must be received at this office not later than Friday night of each week. See Sunday's Times for names of successful artists. Send all drawings and questions to

COW MAN

STITH & SHURTLEFF CO.

100 Market St. Los Angeles, Cal.

—Representing—

ST. CHARLES CONDENSING CO.

St. Charles, Illinois.

NOTE—The COW MAN has received many letters advising him that there are a few grocers who do not handle St. Charles cream. If your grocer does not have it in stock, drop me a card, giving me your grocer's name and address, and I will mail you a label free of charge.

The "TURNER" Shoe for Men.

C. M. Baker 230 South Spring Street

Best of the high grade powders RUMFORD Baking Powder

SUITS TO ORDER No More $15 No Less SCOTCH TAILORS 330 S Spring Street.

Ready Reliable Refrigerators AT KREMER'S Home 8471 558 S. Broadway

SYLMAR (California) OLIVE OIL

MUNYON'S LAXATIVE PILLS

Made from Pawpaw, cures Constipation, Biliousness and Headache; the best stomach and liver pill known. At all druggists.

Rock Island System Get copy of our folder "Across the Continent in a Tourist Sleeper." It will tell you how to go East quickly, comfortably, cheaply. F. L. MILLER, D. P. A., 237 So. Spring St., Los Angeles.

R R R RADWAY'S READY RELIEF

Radway's Ready Relief taken inwardly instantly relieves and quickly cures Pains, Cramps in the Bowels, Cholera Morbus, Diarrhoea, Dysentry, Summer Complaint, Flatulency and all internal pain. Externally for Bruises, Burns, Bites and Stings of Insects, Rheumatic Pains, etc. Sold by Druggists.

Tape Worms And other Parasites Removed. Dr. Smith & Arnold, 303½ S. Broadway.

THE WEATHER.

COMPARATIVE TEMPERATURES.*

	Max.	Min.	Mean.		Max.	Min.	Mean.
Boston	44	38	41	New York	66	46	[illegible]
Washington	62	50	56	Buffalo	42	32	37
Pittsburgh	62	36	49	Cincinnati	62	40	51
Chicago	40	34	[illegible]	St. Paul	[illegible]	[illegible]	44
St. Louis	58	44	[illegible]	Kansas City	71	[illegible]	67
Los Angeles	66	50	[illegible]	Jacksonville	78	64	71

*The maximum is for day before yesterday; the minimum for yesterday. The mean is the average temperature for the two days.

Yesterday's Forecast and Report.

U. S. WEATHER BUREAU, Los Angeles, April 12.—[Reported by George E. Franklin, Local Forecaster.] At 5 o'clock a.m. the barometer registered 29.87; at 5 p.m., 29.85. Thermometer for the corresponding hours showed 50 deg. and 60 deg. Relative humidity, 5 a.m., 86 per cent.; 5 p.m., 72 per cent. Wind, 5 a.m., east, velocity 5 miles; 5 p.m., west, velocity 7 miles. Maximum temperature, 66 deg.; minimum, 50 deg. Barometer reduced to sea level.

Weather Conditions.—Rain has fallen in the past twenty-four hours from the Southern California coast to New Mexico and Western Texas, and snow from Northern Arizona to Utah and Colorado. Snow is falling at Flagstaff, where twelve inches has fallen since Tuesday morning. A light hail and thunderstorm occurred at Los Angeles Tuesday afternoon.

Forecasts.—Local forecast for Los Angeles and vicinity: Cloudy or partly cloudy weather tonight and Thursday; moderate temperature.

SAN FRANCISCO, April 12.—Weather conditions and general forecast. The pressure has fallen rapidly over the Rocky Mountain region. It has risen slowly along the coast of California. Unsettled weather continues in Arizona. Showers are reported at Phoenix, and it is snowing at Flagstaff. Much warmer weather prevails in Nevada. Forecast:

For Northern California: Cloudy, unsettled weather Thursday, with showers on northern coast; brisk west winds. South of Tehachepi: Cloudy Thursday; fresh south wind.

Nevada: Fair Thursday; cooler Thursday night.

San Francisco and vicinity: Cloudy Thursday; brisk west winds.

Los Angeles and vicinity: Cloudy, unsettled weather Thursday; fresh southerly winds.

Sacramento: Cloudy Thursday; cooler; fresh south winds.

Fresno: Cloudy Thursday; brisk north winds.

Arizona: Fair, warmer, Thursday; Friday, fair.

YUMA (Ariz.) April 12.—[Exclusive Dispatch from the U. S. Geological Survey.] Gauge height Colorado River, 22.05 feet.

BUSINESS.

FINANCIAL AND COMMERCIAL.

OFFICE OF THE TIMES.
Los Angeles, April 12, 1905.

FINANCIAL.

DAILY REPORT OF THE ORANGE MARKET.

[BY DIRECT WIRE TO THE TIMES.]

NEW YORK, April 12.—[Exclusive Dispatch.] Under heavy offerings, the market has declined from 10@20 cents, depending upon variety. There is still an active consuming demand, with unusually liberal sales, buyers have forced prices down. Warm summer weather has contributed to cause some improvement in distribution today, retailers taking larger lots than heretofore this week. Oranges arriving under ice are in good condition, and bring good prices. The few coming forward under ventilation arrive in poor condition generally, and frequently do not bring enough to pay the cost of transportation. Jobbers report a good movement in best qualities, with prices holding up well, notwithstanding liberal receipts. Sicily lemons are 10@15 cents lower.

Thirty-six cars sold at auction today. Market is strong and fractionally higher.

NAVELS (ICED.)

	Averages.
Coyote, Ch., O-C Exchange	$2.05
Green Crown, St., T. I., A. C. G. Exchange	2.10
Ben Hur, Ch., S. B. Co. Ex.	2.10
Hunter, St., A. C. G. Ex.	2.15
Green Crown, St., A. C. G. Ex.	2.20
Jasmine, Xc., D-M Ex.	2.25
Violet, Ch., Duarte-M. Ex.	2.25
Dog, Ch., S. B. Co. Ex.	2.30
Iris, Xf., Duarte-Mon. Ex.	2.35
Pointer, Xc., A. C. G. Ex.	2.45
Ostrich, Xf., S. B. Co. Ex.	2.45
Violet, Ch., D-M. Ex.	2.50
Eagle, Xc., Rivs. Ex.	2.50
Iris, Xf., Duarte-M. Ex.	2.55
Golden Rule, Xc., Rivs. Ex.	2.70
Royal Knight, Xf., S. B. C. Ex.	2.70
Our Pride, Xf., Rivs. Ex.	2.85
Our Pride, Xf., Rivs. Ex., ½s.	1.40
Winner, Fy., S. B. Co. Ex.	2.85
Winner, Fy., S. B. Co. Ex.	2.85
Victoria, Xf., Rivs. Ex.	3.10
Blue Globe, Xf., Rivs. Ex.	2.85
Golden Gate, Xc., R. G. O. Assn.	2.15
Golden Flower, Xf., R. G. O. Assn.	2.20
Geranium, Xc., East Highlands	2.00
Yosemite, Fy., CCU., East Hgh.	2.05
Trophy, Xf., East Highlands	2.25
La Paloma, X., S. J. L. Co.	2.05
Truth, Xf., San Jac. L. Co.	2.45
John Alden, Ch., Randall Assn.	2.20
Priscilla, Fy., Randall Assn.	2.35
Caledonia, Ch., Thomas Strain	2.30
La Loma, Fy., F. P. Corson	2.35
Rialto Girl, Fy., F. P. Corson	2.55
Orchard, OR., Nat. Or. Co.	2.90
Orchard, OR., Nat. Or. Co.	2.65
Orchard, OR., Nat. Or. Co.	2.85
Moreno Heights, Ch.	2.50
Moreno Heights, Ch.	2.55
Moreno Heights, Fy.	2.65
Moreno Heights, Fy.	2.65
La France, Ch., J. S. Kuns	2.50
Clover, Xc., R. O. G. Assn.	2.55
Old Mission, Ch., C. C. Chapman	2.60
Old Mission, Fy., C. C. Chapman	2.70
Riverside	2.65
Elephant, Xc., Rubidoux Co.	2.50
Cloister, Xf., Rubidoux Co.	2.70
Cloister, Xf., Rubidoux Co.	2.85
Mohawk	2.75
Mohawk	2.95
Squaw, Xf., Patte & Lett	2.80
Black Beauty, Fy., William Hills	2.80
Cosmos, Xc., W. H. C. Assn.	2.80
Whittier, Xc., W. F. Whittier	2.85
Whittier, Fy., W. F. Whittier	3.10

BLOODS.

Iris, Xf., Duarte-Mon. Ex.	3.25
Violet, Ch., Duarte-Mon. Ex.	3.05
Heap Good, Fy., Patte & Lett	2.70
Carnation, Xc., CCU., Rivs.	2.60
Gavilan, Fy., San Jac. L. Co.	2.70
Gavilan, Fy., San Jac. L. Co.	3.00

GRAPE FRUIT.

	Averages.
Whittier, Fy, W. F. Whittier	$2.05
Primrose, St, D-M. Ex.	1.15
Highlander, Xf, CCU, Highland	2.25

TANGERINES.

Victoria, Xf, Riverside Ex.	1.75
Blue Globe, Xf, Riverside Ex.	1.85
Squaw, Xf, Patte & Lett	1.40

JAFFAS.

Carnation, Xc, CCU, Riverside	2.55

MEDITERRANEAN SWEETS.

Gavilan, Fy, San J. L. Co.	2.75

LEMONS.

Melrose, Ch, Sparr Ft Co.	1.30
La Hermosa, Fy, Hasson Bros.	1.20
Del Oro, Ch, Sparr Fruit Co.	1.20

CLEVELAND MARKET.

CLEVELAND (O.) April 12.—Nine cars sold at auction today.

NAVELS (ICED.)

	Averages.
Palm Tree, Ch, A. H. Ex.	2.75
Lincoln, Xc, Riverside Ex.	2.45
Fiesta, Xc, Riverside Ex.	2.65
Red Shield, Ch, A. C. G. Ex.	2.60
Green Crown, St, A. C. G. Ex.	2.40
Whittier, Xc, Semi-Tropic Ex.	2.50
Pico, St, Semi-Tropic Ex.	2.60
Pride of California, St, CCU, Riverside	2.40
Dragon, St, CCU, Orange	2.50
Beaver, Ch, CCU, Orange	2.70
Flamingo, Xc, CCU, Pasadena	2.80
Nasturtium, Ch, CCU, Pasadena	2.65

BLOODS.

Beaver, Ch, CCU, Orange	2.80

BOSTON MARKET.

BOSTON (Mass.) April 12.—Sixteen cars sold at auction today. Market is strong. Weather is favorable.

NAVELS (ICED.)

	Averages.
Coyote, Ch, O-C. Ex.	$2.10
Quail, Vc, O-C. Exchange	2.15
Swan, Fy, S. B. Co. Ex.	2.25
Golden Rule, Xc, Riverside Ex.	2.80
Florencia, Fy, J. M. Riley	2.00
Ascot, Ch, J. M. Riley	2.15
Rose, Xf, R. O. G. Assn.	2.30
Clover, Xc, R. O. G. Assn.	2.70
Corona Queen, Xc, Spence F. Co.	2.30
Mocker, O. R., Spence F. Co.	2.95
La France, Ch, J. S. Kuns	2.35
La Loma Queen, Ch, Highgrove	2.35
La Loma Queen, Ch, Highgrove	2.45
La Loma Queen, Fy, Highgrove	2.60
John Alden, Ch, Randall Assn.	2.90
Priscilla, Fy, Randal Assn.	2.95
C. & O.	2.95
Cosmos, Xc, West H. Cit. A.	3.00

SEEDLINGS.

Independent, Fy, Highland	2.45

BLOODS.

Victory, Xc, CCU, Highland	3.05
Dragon, St, CCU, Anaheim	3.00
Halo, Fy, CCU, Anaheim, ½s.	1.45
Dragon, St, CCU, Anaheim ½s.	1.30
Bear, Xf, O. C. Ex. ½ boxes	1.45
Quail, Xc, O-C. Ex., ½ boxes	1.30
Dragon, St, CCU, Anaheim	2.60

PHILADELPHIA MARKET.

PHILADELPHIA (Pa.) April 12.—Nineteen cars sold at auction today. Market is strong. Weather is favorable.

NAVELS (ICED.)

	Averages.
Pointer, Xc, A. C. G. Ex.	$1.95
Arroyo, St, Semi-Tropic Ex.	2.00
Coyote, Ch, O-C. Ex.	2.15
Pet, Xc, San Antonio Ex.	2.15
Pointer, Xc, A. C. G. Ex.	2.25
Pointer, T. I., Xc, A. C. G. Ex.	2.25
Jewel, Ch, San Antonio Ex.	2.40
Quail, Xc, O-C. Ex.	2.50
Pointer, Xc, A. C. G. Ex.	2.55
Carlo, St, San Antonio Ex.	2.65
Hunter, St, A. C. G. Ex.	2.75
Alhambra, Xc, Semi-Tr. Ex.	2.75
Golden Rule, Xc, Riverside Ex.	2.95
Golden Rule, Xc, Riverside Ex.	3.00
Golden Rule, Xc, Riverside Ex.	3.10
Tiger Head, Xc, I. L. Lyons	2.50
Independent, Oil, Highlands	2.80
Clover, Xc, R. C. G. Assn.	2.90

BLOODS.

Floral, Ch, S. E Co. Ex.	3.10

MANDARINES.

Tiger, Fy, S. B. Co, Ex. ½s.	1.25

LEMONS.

Puritan, Fy, S. B. Co. Ex.	1.80
Corona Queen, Xc, Spence F. Co.	1.80
Tally Ho, Ch, S. B. Co. Ex.	1.35
Searchlight, Ch, S-S. Fr. Ex.	1.35

Local Citrus Movement.

The shipments of citrus fruits Tuesday were 188 carloads of oranges and 10 carloads of lemons; grand total of shipments, 17,450, of which 1337 were lemons.

Time money, 60 to 90 days, 6 per cent.; four to six months, 7 per cent.

Commercial money, 60 to 90 days, indorsed bills, 6 per cent.; four to six months, single names, 7 per cent.

RECEIVED AT NEW YORK. Following is a statement of the arrivals of Pacific Coast products at the port of New York, April 6:

	Water.	Rail.
*Canned salmon, cases	1,173	....
Canned goods, cases	800	....
Dried prunes, pgs	4,933	....
Dried fruit, pgs	216	....
Lemons, boxes	....	936
Oranges, boxes	....	9,282

* Ex steamer Finance.

CHALLENGE TO SICILY. The Southern California Fruit Exchange made an interesting display a few days ago on the Erie pier, New York, consisting of a selection of limbs ...

LOCAL PRODUCE MARKETS.

ORANGES—Fairly good movement, at 1.50 to 1.65 for fancy; bloods, 1.25.

The Produce Exchange reported receipts for April 11 as follows: Eggs, 568 cases; butter, 52,830 pounds; cheese, 2250 pounds; Irish potatoes, 10 sacks; sweet potatoes, 17 sacks; onions, none; beans, none.

GAME—No receipts.

POULTRY—Fairly liberal receipts, market unchanged.

Following are the jobbing prices in the Los Angeles market:

Prices Current.

EGGS—Case count, 19; candled, ranch, 20@21.

CHEESE—Cal. Anchor, 16; Cal. Y. A., 16; ... imported, 27; Red Band, 14½@15; twins, 17½ ...

NEW YORK MARKETS. SHARES AND MONEY.

[BY THE ASSOCIATED PRESS—P.M.]

Closing Stocks—Actual Sales.

	Sales.	Highest.	Lowest.	Closing bid.
Atchison		90	89¾	89¾
Atchison pfd		103¼	103	103
Atlantic Coast Line		148¾	147	148
Baltimore & Ohio	600	109¾	108¾	109¼
B. & O. pfd	100	96	96	95
Canadian Pacific	11,800	154¼	153¾	154¾
Central of New Jersey	200	202¼	201¼	202
Chesapeake & Ohio	1,900	57¾	56¾	57¼

Boston Stocks and Bonds.

GENERAL EASTERN MARKETS. GRAIN AND PRODUCE.

New York Money Market.

Tonopah Mining Stocks.

Greene Copper Quotations.

Treasury Statement.

London Silver.

Grain Movements.

Chicago Live Stock Market.

... canners, 1.60@3.00; bulls, 2.50@4.75; calves, 3.00@6.70. Hogs—Receipts, today, 23,000; tomorrow, 22,000; strong to 5c higher; mixed and butchers, 5.50@5.80; good to choice heavy, 5.65@5.72½; rough heavy, 5.50@5.60; light, 5.45@5.52½; bulk of sales, 5.60@5.65. Sheep—Receipts, 20,000; sheep and lambs steady; good to choice wethers, 5.75@6.15; fair to choice mixed, 4.50@5.65; western sheep, 5.00@6.10; native lambs ...

New York Metal Market.

Chicago Closing Figures.

New York Sugar Market.

New York Coffee Futures.

New York Cotton Market.

St. Louis Wool Market.

Liverpool Grain.

Tacoma Wheat Market.

Portland Wheat Market.

California Dried Fruits.

Oil Transactions.

SAN FRANCISCO MARKETS. GRAIN, FRUIT AND PRODUCE.

[BY DIRECT WIRE TO THE TIMES.]

GRAIN, FRUIT AND PRODUCE.

[BY THE ASSOCIATED PRESS]

SAN FRANCISCO, April 12.— ... extras, 4.80@5.05; bakers' extras ... Wheat—Shipping, 1.45@1.52½; ... 1.66¼. Barley—Feed, 1.21¼@1.22½; ... Chevalier, 1.25@1.30.

Banks.

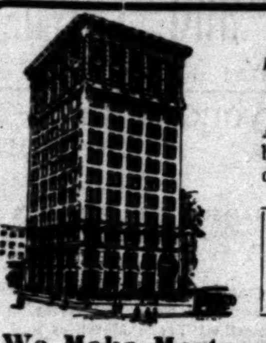

OLDEST BANK IN SOUTHERN CALIFORNIA—ESTABLISHED 18[illegible]

Thrifty Men and Women

Are those who save a part of their income and deposit it in our savings bank. It draws 4 per cent. interest on term and 3 per cent. on ordinary deposits. Interest compounded semi-annually.

Money to Loan

We Make Mortgage Loans on Real Estate.

Over 26,000 Depositors

Assets Over $6,600,000

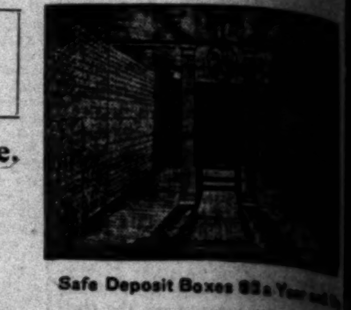

Safe Deposit Boxes $2 a Year and Up

SOUTHERN CALIFORNIA SAVINGS BANK
IN THE BRALY BUILDING. SOUTHEAST COR. FOURTH AND SPRING STREETS

READY MONEY
is a remedy for many ills. Start a Savings Account with a dollar or more. 4 per cent. interest, compounded semi-annually, paid on deposits.
HOME SAVINGS BANK
152 NORTH SPRING STREET, - - CORNER ...
MONEY TO LOAN ON APPROVED REAL ESTATE

CO-OPERATIVE SAVINGS BANK,
DIRECTORS
M. P. SNYDER, President; ARTHUR LETTS, Vice-President; J. B. LANKERSHIM, ... BILICKE, F. U. NOFZIGER, WARREN GILLELEN, DR. W. W. HITCHCOCK, ... TRASK, J. E. MILLARD, F. H. NICHOLS, Cashier; S. G. LEHMER, Secretary.
PAYS INTEREST ON DEPOSITS
Open Saturday Evenings from 6 to 8:30 o'clock

GERMAN-AMERICAN SAVINGS BANK
CORNER FIRST AND MAIN STREETS
CAPITAL, $200,000.00 SURPLUS AND PROFITS, $[illegible]
This Bank makes a specialty of Savings Bank work and caters only to depositors of interest bearing accounts and especially solicits the patronage of wage earners and depositors of small sums.
We pay 4 per cent. Deposits exempt from taxation. Open Saturday evenings.
M. N. AVERY, President; GAIL B. JOHNSON, Vice-President; W. F. CALLANDER ...

DOLLAR SAVINGS BANK AND TRUST CO.
N. E. Cor. Fourth and Broadway. James C. Kays, President; Wm. D. Stephens, Vice-Pres.; C. C. Desmond, Vice-Pres.; Wilson G. Tanner, Secretary.
4 Per Cent. on Term Deposits. Open Saturday Night, 6:30 to 8.

MERCANTILE TRUST AND SAVINGS BANK
OFFICERS AND DIRECTORS.—F. M. Douglass, Pres., W. Jarvis Barlow, Vice Pres., ... Ewing, Cashier, J. A. Graves, I. B. Newton, Edward Strasburg, Roy Jones, Carl Leonardt ... Subscribed capital $200,000. Paid up capital $100,000. Home phone 6815. Sunset ...
340 SOUTH BROADWAY, COR. MERCANTILE PLACE

EQUITABLE SAVINGS BANK
FIRST AND BROADWAY. DIRECTORS—W. J. WASHBURN, ... ARCHIBALD DOUGLASS and W. J. DORAN, Vice-Presidents; ... SON, Cashier; HON. FRANK P. FLINT, CHAS. S. BRADFORD, ... BITTINGER, J. O. KOEPFLI, WILLIS H. BOOTH.

THURSDAY, APRIL ...

SHIPPING.

REAL ESTATE RECORD. RECENT TRANSFERS.

JOSEPH L. BALL COMPANY
BROKERS
H. W. Hellman Bldg.

DORR & RA...
BROKERS

SHIPPING.

PORT SAN PEDRO, LOS ANGELES.

ARRIVED—WEDNESDAY, APRIL 12.

Steamer Bonita, Capt. Dunham, from Portland, via Marshfield, San Francisco and way ports.

Steamer Francis H. Leggett, Capt. Rainer, from Eureka, via San Francisco.

Steamer Vanguard, Capt. Odlund, from Eureka.

Schooner Robert R. Hind, Capt. Erickson, from Aberdeen.

Schooner Argus, Capt. Rudback, thirteen days from Portland.

SAILED—WEDNESDAY, APRIL 12.

Steamer Centralia, Capt. Erickson, for Aberdeen, via San Francisco.

Steamer Ranger, Capt. Vellner, for Everett.

Steamer Nokomis, Capt. Nelson, for Ballard.

LIST OF VESSELS IN PORT.

WEDNESDAY, APRIL 12.

Steamer Bonita, Crescent wharf.

Steamer Francis H. Leggett, So. Pac. wharf.

Steamer Vanguard, Salt Lake wharf.

[illegible], Southern Pacific wharf.

[illegible] Makawell, Outer Harbor.

[illegible] Brothers, Ballast wharf.

[illegible] Cabrillo, Banning wharf.

[illegible] W. F. Witzman, Crescent wharf.

[illegible] Sam and Burgess, Southern Pacific wharf.

[illegible] Prosper, Stimson wharf.

[illegible], Crescent wharf.

[illegible], Southern California wharf.

[illegible] Oliver J. Olsen, Southwestern wharf.

[illegible] James A. Garfield, E. K. Wood wharf.

[illegible], Kerckhoff-Cuzner wharf.

[illegible] Lucy, Kerckhoff-Cuzner wharf.

[illegible] Forest Home, San Pedro L. Co.

[illegible] Bertha Dohlmer, Southern Pacific wharf.

[illegible] Mildred, Crescent wharf.

[illegible] Robert R. Hind, Outer Harbor.

TO LEAVE—THURSDAY, APRIL 13.

Steamer Prosper, Capt. Johannsen, for Ballard in ballast.

Steamer Bonita, Capt. Dunham, for Portland via San Francisco.

[illegible] April 16—Steamer Coos Bay, Capt. [illegible], for San Francisco and way ports.

WEDNESDAY, April 19—Steamer Bonita, Capt. Johnson, for San Francisco and way ports.

DUE AT THIS PORT.

Steamer Tamalpais, from Ballard, via San Francisco.

Steamer Marshfield, from Hardy Creek.

Steamer Harold Dollar, from Portland, via San Francisco.

Steamer Pomona, from Eureka.

Steamer Rose City, from Astoria, via San Francisco.

Steamer Coquille River, from Eureka.

Steamer Pomona, from Eureka, via San Francisco.

Steamer Norwood, from Seattle, via San Francisco.

[illegible] Hooper, from Ballard.

[illegible] John Smith, from Port Blakeley.

[illegible] James Johnson, from Tacoma.

[illegible] George C. Perkins, from Tacoma.

[illegible] Katie Flickinger, from Portland.

[illegible] Alert, from Bellingham.

[illegible] Alice McDonald, from Port Blakeley.

[illegible] Susie M. Plummer, from Port [illegible].

[illegible] Salvator, from Port Gamble.

[illegible] J. Alexander, from Portland.

[illegible]

REAL ESTATE RECORD.

RECENT TRANSFERS.

WEDNESDAY, April 12, 1905.

LOS ANGELES CITY.

[illegible]

Brown, lot 9, resubdivision of lot 36, Hunter Highland View tract, $250.

James C and Marie L Anderson to H H and S A Witter, lot 10, and west 16 feet of lot 9, L D Conner's subdivision, $10.

Rasmus and Wilhelmina Nielsen to George B Lindesmith, lot 27, block C, Lucky Baldwin tract, $1900.

J G and Sarah I Gardener to Walter Rose, lot 13, M L Wicks subdivision of Kiefer tract, $10.

George and Philiberta Riccard to H O Bowser, lot 17, block U, Aliso tract, $10.

Christine Thompson to Henrietta Schumacher, part lot 1, Highland tract, $10.

T Q Jr, and Elizabeth C Tufts to W B Palmer, lot 8, Business Center tract, $10.

David Lewis Burke, Claudine Weaver Burke, James King Burke and Willetta Burke to Wesley S Parker and Elizabeth Parker, lot 442, Burke Bros' addition, No 2, to Figueroa-street subdivision, $10.

Everett E Cousins to A G Strain, lots 19 and 20, block 6, Meadow Glen tract, $10.

Jennie and D S Rankin to E Rigaulot, lot 4, block H, Flanagan subdivision of Orange Slope tract, $10.

Charles O and Elizabeth C Nourse to C A Scribner, lot 45, W T Dalton Orchard tract, $10.

Union Trust and Realty Company to Emma Orrence, lot 148, Mettler tract, $10.

Fred E and Frank W Eldred to William R Myers and Emil C Kuhl, lots 1 and 2, D W Eldred tract, $10.

William A and Florence W Cobb to George Lundquist, lot 8, block 4, Highland Park extension, $10.

F A and Bertha L Helton to Georgia Barbour, lot 262, Fourth-street Bridge tract, $10.

Georgia and S A Barbour to Joseph R Utter, lot 262, Fourth-street Bridge tract, $10.

William and Leona Weston to William Leander Holmes, lot 9, block D, Ela Hill tract, $10.

Title Insurance and Trust Co to Amelia Royser, lot 170, Central-avenue Home tract, $10.

Sara M and Alice R Thomas to Margaret C McBee, lot 4, Hillside tract, $250.

Title Guarantee and Trust Co to R O Simmons, lot 45, Walnut Place, $10.

Frederick P Dalton to Rose Mae Dalton, lot 73, Dalton Orange Grove tract, $10.

Lulu N Hinton to Sallie W Foster, lots 48 and 49, block C, Entwistle tract, $10.

Charles P Dandy to George Carter, lot 2, block G, Bonnie Brae tract, $9000.

Frank R and Pearl Strong to Ella B Squires, lot 2, Davenport's San Pedro-street tract, $10.

Charles and Anna L Stansbury to Ella B Squires, lots 4, 27 and 28, Davenport's San Pedro-street tract; lots 80 and 81, Kuhrts subdivision, $10; lot 5 and part lot 4, block B, Strong & Dickinson's South Park tract, $10.

Equitable Trust and Improvement Co to Emma Jungheim, lot 58, South Arlington, $10.

Harold Gibson to E J Gurney, lot 17, block 1, C V Hall tract, $10.

Emelia C Brenner to John M Brenner, lot 6, block 4, J W McBride & Co's subdivision, $100.

James W and Bessie Ball Mays to F D R Moote, lot 15, block 7, Childs Heights tract, $10.

Charles and Annie L Stansbury to Ella B Squires, lot 18, Bonnie Beach tract, $10.

C E and Ida J Groat to A T Jergins, undivided one-half interest in lot 29, Workman & Hellman's subdivision, $10.

Selma L Henrikson to Elizabeth R Townsend, lot 24, block B, Strong & Dickinson's South Park tract, $10.

Hubert N and Pearl C Martin to Nellie [illegible]

[illegible]

PASADENA.

[illegible]

ALAMITOS.

[illegible]

ALAMITOS TRACT.

[illegible]

ALHAMBRA.

[illegible]

AZUSA DE DUARTE.

[illegible]

BURBANK.

[illegible]

COMPTON.

[illegible]

CRESCENTA CANADA.

[illegible]

DEL MAR TRACT.

[illegible]

GARDENA.

[illegible]

HOLLYWOOD.

[illegible]

LANKERSHIM RANCH.

[illegible]

LONG BEACH.

[illegible]

LOS COYOTES RANCH.

[illegible]

LOS ANGELES COUNTY.

[illegible]

MANHATTAN BEACH.

[illegible]

MONROVIA.

[illegible]

OCEAN PARK.

[illegible]

POMONA.

[illegible]

REDONDO BEACH.

[illegible]

REQUENA.

[illegible]

SAN DIMAS.

[illegible]

SAN PEDRO.

[illegible]

SAN RAFAEL RANCH.

[illegible]

SANTA MONICA.

[illegible]

SAWTELLE.

[illegible]

SOUTH PASADENA.

[illegible]

TAJAUTA.

[illegible]

THE PALMS.

[illegible]

WHITTIER.

[illegible] addition, $2500.

Pickering Land & Water Co to same, lot 3, block C, Pickering Land & Water Co's subdivision, $5000.

Title Insurance and Trust Co to F P Morrison, lots 3 to 6, block 8, subdivision of East Whittier, $652.

Lucy J and C W Harvey to Susan, Ina, Rachel and Jessie Pickering, lots 2 and 3, block 11, Harvey & Rickers addition, $10.

WILMINGTON.

Title Insurance and Trust Co to Lee A McConnell, lot 3, block 1, Harbor Park tract, $10.

Wilmington Land Co to Nora Gregory, lot 15, range 5, $10.

AT THE CITY HOTELS.

YESTERDAY'S ARRIVALS.

ANGELUS—Mrs. R. H. Truitt, Julia D. Mihigan, Peoria, Ill.; C. K. Davis and wife, Wellston; J. M. Van Vleck, Miss Clara Van Vleck, Mrs. Key Pittman, Humboldt Gates, Middleton; Mrs. W. G. Leggett, Alice A. Leggett, Kansas City; C. S. Soule, Boston; E. A. Swanson, Mason City, Iowa; John E. Ponde, Berkeley; G. L. Berry, Louisville; C. T. Wade, U.S.N.; C. H. Smith, Haverhill, Mass.; S. N. Griffith and wife, Fresno; E. B. Colby, New York; Lily Rechinger, Dr. Carl Rechinger, Austria; T. J. Schroder, Maracaibo, Venezuela; John H. Miller San Francisco; Ed. Kaufman, St. Louis; D. Craig and wife, St. Paul; H. M. Mayers, Rochester; Mrs. M. A. Wattles, New York; J. S. Cummins, Chicago; George Lewis, E. C. Devigan, San Francisco.

LANKERSHIM—John A. Gill, H. M. Meyers and wife, Gladys Hill, William J. Gordner, San Francisco; Alexander Nairn, Mrs. Nairn, Toronto, Can.; Paul Juergens, George L. Juergens, Anna Juergens, Chicago; S. C. Darrin and wife, Portland, Or.; Charles F. Potter and wife, Denver; George L. Berry, Louisville, Ky.; C. E. Wantland, Salt Lake City; C. W. Allen, Minneapolis.

VAN NUYS—H. F. Brey, Porterville; F. A. Boale, John Ebberts, Fresno; E. C. Damm and wife, Seattle; Mr. and Mrs. C. C. Clay, Oakland; Mr. and Mrs. S. F. Kingston, New York; W. P. Hickie, Isadore Laventhal, W. M. Brown and wife, San Francisco; A. N. Dromer, Spokane; Mr. and Mrs. S. H. Howe, Mrs. O. H. Stevens, Master Sammie Stevens, Marlboro, Mass.; Mr. and Mrs. C. W. Baine, Miss Marjorie Baine, Cleveland; Mr. and Mrs. James Conley, Matt Kelly, Chicago; Col. T. H. Harbisburg, U.S.A., San Francisco; Mrs. L. L. Kellogg, Miss E. M. Kellogg, Miss K. T. L. Harper, Miss S. H. Jones, Mr. and Mrs. Charles H. Fletcher, Miss Fletcher, Miss Grindal, New York; Allen S. Freeman, San Francisco; Mr. and Mrs. F. Coombs, New York; T. A. Richardson, T. B. Blackman, New York; Dr. W. A. Martin, Mrs. W. A. Martin, Miss A. S. Hoyle, San Francisco; Mrs. F. D. Higbee, New York; C. Goodrich, U. S. N.

WESTMINSTER—Mr. and Mrs. W. L. Richards, Springfield, Mass.; Ed Mingels, Boston; C. Klink, Cincinnati; H. D. Beere, Des Moines; Mrs. E. W. Mundy, Mrs. W. J. Myers, Syracuse, N.Y.; Miss Annie D. Murphy, Detroit; Mrs. Rhodes, Dennison, Mass.; Mrs. Battle and maid, Lowell, Mass.; Mrs. Mary E. Hicks, Wasco, Or.; Dr. Victory A. Derrick, Oakland; Mrs. M. Harris, Mrs. Frank Harris and child, San Francisco; Mrs. William D. Bailey, Duluth, Minn.; Mrs. D. C. Holder, Boston; Mr. and Mrs. H. Richards and child, New York; Charles E. Sumner, Toledo, O.; William Archer and daughter, Cincinnati; Mrs. R. K. Wharton, Evanston, Ill.; Miss Hattie C. Swift, Ypsilanti, Mich.; Mr. and Mrs. Ira P. Carms, Mrs. John Carms, Lima, O.

VAN NUYS BROADWAY—G. Gillespie, San Francisco; M. F. Brennan, New York; F. O. Nelson, E. A. Girvin, San Francisco; J. W. Forsyth and wife, Douglas, Ariz.; F. Mande, Chicago; Mrs. Fred Steinhardt, San Francisco; Mr. and Mrs. J. Cohn, Susanville; A. S. Armuth, New York; C. E. Mathewson, San Francisco; Thomas D. Barlow and wife, Waterbury, Ct.; E. Joeckel, Lake Mills, Wis.; J. William Rose, San Jose; Mrs. L. Martin and son, Chicago; L. A. Gaston, Lawrence, Kan.; James B. Newton, Philadelphia; Miss Henrietta Marston, Lake Charles, La.

NADEAU—F. E. Clark, Miguel A. Lopez, Al B. Weil, M. Zambelich, San Francisco; [illegible]

[illegible]

AT NEW YORK HOTELS.

[illegible]

the Holland, E. T. Perkins and wife; at the Everett, J. Hunt and wife and Miss Hunt.

AT SAN FRANCISCO HOTELS.

SAN FRANCISCO, April 12.—[Exclusive Dispatch.] At the Russ House, A. Waldo Brown, L. Hassler, Mrs. B. E. Palmer, A. C. McDonald.

At the Palace Hotel, W. H. Smith and wife, Mr. and Mrs. R. Whitlock and daughter, E. H. Ingram, C. R. Eager, Mrs. E. R. Prewett and daughter, W. L. Stewart and M. J. Laufersweiler and wife.

At Hotel St. Francis, Wesley Clark and wife.

CHAPELLE RELIEVED.

HAVANA, April 12.—According to news received here, Monsigneur Chappelle, Archbishop of New Orleans, has been definitely relieved of the office of apostolic delegate in Cuba. It seems that since Monsigneur Chappelle was in Rome, last winter, it has been decided at the Vatican that he should abandon the Delegation of the Antilles, but once in America he wrote to the Holy See, asking that this measure be postponed. The Vatican, however, to put an end to the troubles arising from the accusations of a personal character against the Archbishop, has now confirmed its decision.

Safe Deposit Boxes

in our burglar proof vaults rented from $2.00 yearly upward

Union Bank of Savings
223 SOUTH SPRING ST.
Los Angeles, Cal.

Geo. P. Taylor
Tailor and Haberdasher

SPRING SHIRTINGS
New, handsome fabrics in wide variety, both for shirts to order and in ready-to-wear garments made up in our own shirt department.
A feature of our stock is the handsome showing of the new popular blues and tans. Gentlemen who appreciate comfortable, beautifully finished shirts should inspect these fabrics.
Haberdashery Department
Ground Floor.
No. 525 S. Broadway
New Taylor Bldg.
Dirmer Cie. Ladies' Tailors. Third Floo

CALL UP HOME 7635
to get in with
JANUARY JONES
That's the number of his Los Angeles representative, J. DONNAN REAVIS, Mgr. LACLEDE BROKERAGE CO.

Investigate Mining
On the Club plan—pay $1.00 per month and get an active interest in the development of the 26 Goldfield properties owned by
THE MINING TRUST CO.
208 Laughlin Bldg.
Write or Call for Information

Los Angeles Trust Company
Paid up Capital
$600,000.00
This Company provides safe deposit boxes in its burglar-proof vaults, where customers can find absolute safety for valuable papers, jewels etc. Individual boxes, from $2.00 yearly, upward.
Interest paid on active check accounts
Second and Spring Sts.

Los Angeles Trust Building

Banks.

OFFICERS.
J. F. SARTORI.................President
M. S. HELLMAN..............Vice-President
JOHN E. PLATER...........Vice-President
W. D. LONGYEAR...Cashier and Sec'y
T. Y. HALL.....................Asst. Cashier
W. M. CASWELL........Asst. Secretary

HERMAN W. HELLMAN BLDG.
N. E. Cor. Spring and Fourth Sts.
DIRECTORS.
H. W. Hellman, H. W. O'Melveny, I. H. Shankland, W. L. Graves, J. A. Graves, T. E. Newlin, Wm. H. Allen Jr., Henderson Hayward, J. F. Sartori, M. S. Hellman, John E. Plater, W. D. Longyear.

LARGEST SAVINGS BANK IN SOUTHERN CALIFORNIA
Security Savings Bank
—Established 1889—
Capital and Surplus $600,000.00
Resources Over $12,000,000.00
Money to Loan
On First Mortgage, for a term of years, or payable in Monthly or Quarterly Installments.
Call or write for booklet.
4% On Term Deposits
3% On Ordinary Savings Deposits
SAFE DEPOSIT VAULTS
The Strongest and Most Convenient in the City. Safe Deposit Boxes $2.00 a year and upward. Boxes of special sizes just installed.

BONDS
Electric Light
Transportation
Telephone
Railway
Water
Gas
WM. R. STAATS CO.
BANKERS AND BROKERS
Pasadena, Cal. Home Phone 3

Gibbons & Walker
236-237 H. W. Hellman Building.
Phones Main 1243, Home 6644.
Members Chicago Board of Trade, San Francisco Merchants' Ex.
Listed New York and Tonopah Stocks on margin or for cash.
Cash or option Grain business on all exchanges.
Write for Weekly Market Letter

TONOPAH, GOLDFIELD
... AND ....
BULLFROG STOCKS
BOUGHT and SOLD
ZADIG & CO.
306 Montgomery Street, San Francisco
Member { S. F. Stock Exchange / Merchants Exchange / California Oil Exchange

New York 'Phone Call Broad 4209
San Francisco 'Phone Call Main 2079
E. F. HUTTON & CO.
Bankers and Brokers
490 California St., San Francisco
MEMBERS—New York Stock Exchange.
New York Cotton Exchange.
New York Coffee Exchange.
Chicago Board of Trade.
Richard E. Mulcahy, Mgr. 33-35 New St.
San Francisco.

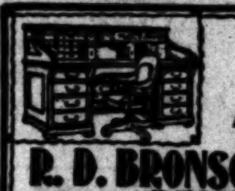
We Sell Desks
R. D. BRONSON DESK CO.
421 S. Main St.
Phones 1636.

Insurance Solicitors
Is business slow? Here's a quick-selling stock. Big money to hustlers. Let's talk it over, or write us.
Colonial Mortgage & Trust Co.
Suite 519 H. W. Hellman Bldg.

For Sale
Any part of $50,000 Southern Pacific R. R. Co.'s First Refunding Mortgage, Gold 4 Per Cent. Bonds, payable Jan., 1955; interest, January and July; price 96 3-8 and interest; list of gilt-edged securities mailed on request.
Fred C. Adams
Phone 1617 208 Johnson Bldg.

CONSOLIDATED BANK
124 South Broadway.
(Chamber of Commerce Bldg.) Interest paid on deposits. Savings and Commercial accounts solicited. W. H. Carlson (ex-Special Commr. of Railroads of Cuba,) President; J. G. Estudillo (ex-State Treasurer of California,) 1st Vice-President; F. H. Dixon (ex-State Harbor Commr. of California,) 2d Vice-President; William Graves (capitalist, South Orange, New Jersey,) Director; C. S. Albro, Cashier.

C. H. TREAT & MIMS-SUTRO CO.
Tonopah and Goldfield Mining Stocks
320-321 BRADBURY BLDG. PHONE 5551 HOME
LOS ANGELES, CAL.
Our weekly market letter giving quotations and information on all legitimate Goldfield securities free upon request.

R. D. ROBINSON CO.
..Investment Securities..
608 Grant Building
Los Angeles, Cal.

TONOPAH.
Write D. G. DOUBLEDAY, Banker and Broker, MEMBER SAN FRANCISCO STOCK EXCHANGE, 320 Pine Street, San Francisco for sheet showing actual prices in all Tonopah Goldfield and Bullfrog stocks. Its FREE Prices do the business. Private wires connecting the Camps.

Take a "flyer." Many millions of gold will be made in Goldfield Nevada Mines this coming year. We can tell you how. Come and see us.
The Emerson Realty Company
Suite 671-670 [illegible] Bldg.
LOS ANGELES, CALIFORNIA

Goldfield and Bullfrog
The treasure vault of the world.
Call at our office or write us about these stocks. Now is your opportunity to get in on the ground floor in the best propositions that are being offered in the Goldfield and Bullfrog districts today. Don't delay.
BURR BROS. & CO
[illegible]

Clearinghouse Banks.

NAME.	OFFICERS.	
Los Angeles National Bank N. E. Cor. First and Spring	W. C. PATTERSON, Pres. C. E. BITTINGER, Cashier.	Capital.....[illegible] Surplus and Profits [illegible]
Merchants National Bank N. E. Cor. Second and Main.	HERMAN W. HELLMAN, Pres. W. H. HOLLIDAY, Cashier.	Capital.....[illegible] Surplus and Profits [illegible]
American National Bank S. W. Cor. Second and Broadway.	W. F. BOTSFORD, Pres. T. W. PHELPS, Cashier.	Capital...$1,000,000 Surplus and Profits [illegible]
National Bank of California N. E. Cor. Second and Spring.	JOHN M. C. MARBLE, Pres. J. E. FISHBURN, Cashier.	Capital.....[illegible] Surplus and Profits [illegible]
State Bank and Trust Company N. W. Cor. Second and Spring	H. J. WOOLLACOTT, Pres. J. W. A. OFF, Cashier.	Capital.....[illegible] Surplus and Profits [illegible]
Citizens' National Bank N. E. Cor. Third and Spring	R. J. WATERS, Pres. A. J. WATERS, Cashier.	Capital.....[illegible] Surplus and Profits [illegible]
Broadway Bank and Trust Comp'y 308-310 S. Broadway, Bradbury Bdg	WARREN GILLELEN, Pres. R. W. KENNY, Cashier.	Capital.....[illegible] Surplus and undivided profits [illegible]
Central Bank N. E. Cor. Fourth and Broadway	WILLIAM MEAD, Pres. W. C. DURGIN, Cashier.	Capital.....$100,000 Surplus and Profits [illegible]
Southwestern National Bank N. W. Cor. Second and Broadway	JOHN S. CRAVENS, Pres. A. B. JONES, Cashier.	Capital.....[illegible] Surplus and undivided profits [illegible]
Commercial National Bank of Los Angeles, 423 S. Spring st.	W. A. BONYNGE, Pres. C. N. FLINT, Cashier.	Capital.....[illegible] Surplus and undivided profits 7,000
Farmers & Merchants Nat'l Bank Cor. Fourth and Main sts.	I. W. HELLMAN, Pres. CHAS. SEYLER, Cashier.	Capital...$1,500,000 Surplus and Profits 1,1[illegible]
First National Bank S. E. Cor. Second and Spring.	J. M. ELLIOTT, Pres. W. T. S. HAMMOND, Cashier.	Capital.....[illegible] Surplus and Profits [illegible]

National Banks.

UNITED STATES NATIONAL BANK—Of Los Angeles, Cal.
Corner Main and Commercial Sts. Capital Paid up, [illegible]. Surplus [illegible]
OFFICERS—Isaias W. Hellman, Pres. O. M. Souden Vice-Pres. E. J. Vawter, Jr., Cashier
DIRECTORS—Isaias W. Hellman, M. A. Newmark, R. H. Lacy, M. A. Hamburger, J. A. Graves, Dr. J. H. Bullard, O. M. Souden.

Trust Companies.

W. L. BRENT, Pres. JOS. C. WICKHAM, Cashier. LLOYD L. ELLIOTT, Mgr.
TEN DAYS DEMAND
Funds earn 3 per cent. while awaiting other disposition. Repaid on ten days' demand without loss of interest.
3%

Merchants Trust Co.
CAPITAL $275,000
207-209-211 South Broadway
IN OUR OWN BUILDING

TITLE INSURANCE & TRUST CO.
(Corner Franklin and New High Streets)
CASH CAPITAL AND SURPLUS $600,00.00
Issues Policies of Title Insurance. Issues Certificates of Title
Acts in All Trust Capacities. TEL. EXCHANGE 12.

Bonds and Investments.

WE OWN AND OFFER
California Tax Exempt Municipal Bonds
Yielding 3.90 per cent. to 4.15 per cent. net
Legally approved by recognized authorities, making the bonds readily negotiable.
N. W. HALSEY & CO.
California and Sansome Streets, San Francisco
New York Philadelphia Chicago

ADAMS-PHILLIPS COMPANY
(ESTABLISHED 1900)
Buy and Sell First Mortgage Gold Bonds
BONDS
No. 315 S. Broadway
LOS ANGELES, CALIFORNIA

Branch of...... STARR & DULFER Commission Stock Brokers.
Offices at........ SAN FRANCISCO............ TONOPAH............ LOS ANGELES
Members San Francisco Stock and Exchange Board.
We have every facility for executing all orders with dispatch. All mines for which we are Fiscal Agents are listed on the San Francisco Stock Exchange. We have Treasury Stocks for sale in approved mines in Tonopah, Goldfield and Bullfrog Districts. Send your name to this office, and we will mail you regularly our weekly market letter from Tonopah.
Los Angeles Office, 419 H. W. Hellman Bldg. W. C. STARR, Mgr.

TORRANCE AND DICKINSON
331 S. HILL ST. PHONES 88
LOCAL BONDS AND STOCKS

C. E. CRARY CO.
522-524 BRADBURY BUILDING.
buy and sell Eastern and Local Stocks and Bonds for cash only.
PHONES 1469

A. H. Conger
STOCKS BONDS MORTGAGES
321 WILCOX BUILDING

J. B. NEVILLE
203 Bradbury Bldg.
Consult me before buying or selling local securities.
Home Phone 1449

STOCKS and BONDS
Louis Blankenhorn
211 Douglas Block, 3rd and Spring.

Life Insurance.

THE MUTUAL BENEFIT LIFE INSURANCE CO. Newark, N. J.
Largest Annual Dividends. Frederick Frelinghuysen, President. Assets $[illegible]; surplus $[illegible]
WALTER H. FISHER, Manager, 412-413 Bradbury Bldg. Home 991. Tel. James 4151.

Building and Loan Associations.

6 PER CENT. PAID ON SUMS OF $50.00 AND UP.
THE PROTECTIVE SAVINGS Mutual Building and Loan Association, [illegible] North Broadway

Butterick PUBLICATIONS FOR NEXT MONTH

THURSDAY IS "HOUSEFURNISHING DAY"

Delineators FOR NEXT MONTH

50c Genuine Glove Kid Leather Belts
Sale Today 8 to 12 A. M. Only at............ 19c

This is an extraordinary purchase and an extraordinary offer to you, representing a choice assortment of glace and chrome black and colored belts, in a variety of styles; complete selection of sizes. They are the very newest of "1905" creations, and positively are 50c values.

LARGEST PLACE TO TRADE
Hamburger's
127 to 147 N. Spring St. Los Angeles
WHAT OTHERS ADVERTISE, WE SELL FOR LESS.

An Assortment of Women's Fancy Neckwear Worth to $1.00, at, Choice,............ 25c

ON SALE 8 TO 12 THURSDAY ONLY

An assortment of stocks, bows and ties of taffeta silk, louisene silk, chiffon and velvet; also Venise and Valenciennes laces, and wash stocks of madras, lawn and butcher's linen; some with tabs, others Elizabeth effects; some of folds with fagotin, trimmed with medallions. Are in white, black and color combinations.

Beds, Mattresses and Springs

There are special inducements here today, and it will pay you to give these offerings careful attention. The values are matchless, but there is no sentiment in these attractions; it is purely a matter of business, and the determination to undersell, first, last and all the time.

$7.50 Enameled Beds, Brass Trimmed, Today, Special, $5.00

These are finely finished with best baked on enamel, have deep extended footboard, heavy brass rod with brass vases and ball trimmings, all steel joints and chills; a good, substantial and neat bed for any room; the sort usually sold for $7.50.

$3.00 ENAMELED BEDS Today Only Special at............ $2.00

These are a well finished bed, with baked on enamel, all steel joints and chills, steel side rails, and ball bearing castors; full size only; would be considered good value at $3.00.

$6 ALL STEEL SPRING Special today only at............ $3.75

A guaranteed vermin proof all steel spring, with heavy steel side rail, woven wire top and 21 steel spiral springs underneath, supported by heavy wire coils and springs; choice of two sizes; regularly priced at $6.00.

$6 SANITARY MATTRESS, Special Today Only, at............ $4.50

Well made, with 5-inch box borders, closely stitched and tufted edges, filled with sanitary sea moss with heavy layer of cotton top and bottom; a fine wearing and comfortable mattress, and regularly worth $6.00.

FOLDING CANVAS COTS Special Today Only, at............ $1.75

These are made with heavy, strong wood cross leg; are covered with ducking, and have pad for mattress; a serviceable article for camping purposes, and a comfortable bed for home use as well.

Table and Bed Linens and Towels

Articles of this kind, which are absolute necessities in every household, should be purchased here, where prices will enable you to be more liberal in your buying than could be possible elsewhere. Every one of these five items should appeal to you, for the prices are very close to the profitless point.

Good Bleached Towels 69c
Specially Priced, Today, per dozen............

These are soft and absorbent, have hemmed ends, are 16x32 inches in size, and just the thing for rooming or boarding houses; regularly worth $1.00 per dozen.

8⅓c CRASH TOWELING All Linen, Unbleached, per yard............ 6½c

This is an all-linen brown crash, 16 inches wide, of heavy weight, with fast edges; the sort that you would ordinarily pay 8 1-3c for anywhere.

75c TABLE DAMASK Specially Priced, Today, per yard...... 59c

Cream table damask, 68 inches wide, of good weight and a quality that will wear in a thoroughly satisfactory manner; the grade regularly priced at 75c.

LAUNDERED PILLOW CASES Specially Priced Today, Each............ 8⅓c

These are of good quality, 42x36-inch size, linen finish, and are laundered ready for use. A special feature for today's selling.

9-4 BED SHEETING Specially Priced, Today, per yd...... 22½c

This is of good weight, contains no dressing, is full 2¼ yards wide, and is a grade that equals the Mohawk in every way. Exceptional value.

Carpet and Rug Specials

Go where you may, look where you will, and you cannot duplicate such values as are specially featured here for today's selling. Not only do we lead in lowest prices, but also in the matter of qualities, which are strictly highest at all times.

90c Tapestry Brussels, High-class Carpet, at, per yd, 69c

This is a fine grade of Tapestry Brussels, and not the inferior printed kind advertised by some houses as a bargain; is dependable, all-yarn dye, in new designs and colorings; room patterns with borders to match; also stair patterns,

$1.35 VELVET CARPET, Best in city, at, Per Yard............ $1.00

This may be had in a choice of many patterns and colorings, in handsome designs, for rooms, halls, and stairs; an excellent wearing carpet, and one of the greatest values ever offered in Los Angeles, the price actually being less than the usual cost of a good tapestry.

$1.60 AXMINSTER CARPETS, Extra Heavy, in New Designs, yd...... $1.25

These are the extra heavy grade, and the standard carpet for service; an offering which includes all the newest and choicest colorings and patterns; with and without borders; a quality sold by carpet houses at $1.60.

JAPANESE HAND-MADE RUGS, Actual $10.50 Value, at, choice.... $7.95

These are very beautiful rugs, ... of the fine imported Turkish designs, ... 7½x10½ feet size; easily kept clean ... very sanitary; suitable for any room ... are really worth $10.50.

$3.00 AXMINSTER RUGS, Alex Smith & Sons' Make, at...... $1.95

These are 27x63 inches in size, are in ... newest colorings and designs, and ... the rug to fill small places or ... worn spots in the carpet. The kind ... universally at $3.00.

Blanket Specials for Thursday

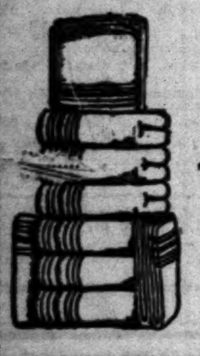

$2.00 COTTON BLANKETS
Durable and Warm, per pair........ **$1.49**

These are 11-4, extra large size, are in the mottled effect, have long, fleecy nap, and very closely resemble the wool blankets; sold regularly at $2.00.

$1.25 COTTON BLANKETS
Special, Today, per pr.... **89c**

These are large, 11-4 double bed size; have long, fleecy nap, are closely woven and may be had in either white, tan or gray, with neat borders. Are regular $1.25 quality.

Household Goods for Less

Everything In This Line at a Saving In Cost

Graniteware 5-quart Tea Kettles, flat bottom; to fit No. 7 or 8 stove. Regular 75c at 49c.

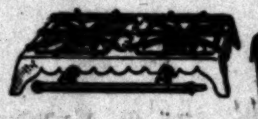

Gas Plates
1-Burner . . 98c
2-Burner . $1.98
3-Burner . $2.69

Wash Tubs of heavy galvanized iron. choice of 2 largest sizes at 65c.

Garbage pails; heavy galvanized iron; 4 gallon size............ 69c

Combination sleeve and bosom board, 30 in. long nicely finished only.... 49c

Graniteware 5-qt. Berlin kettles, handled or bailed with covers, reg. 60c only 39c

Thursday's Special in China Ware

6 Piece Decorated Toilet Sets, At $2.95

The decorations are in blue, pink, green and yellow, with full gold tracing; set consists of bowl, pitcher, chamber, mug and slab.

$9.50 Mismatched Dinner Sets, At $4.98

Fifty pieces of best English and American semi-porcelain; pretty decorations, gold tracing, and a very serviceable set.

40c Thin Blown Tumblers 8 to 12 a. m. Per Set of 6 . . . . . 19c

These are thin blown water tumblers; hold six ounces and sell regularly at 40c. For this sale, limit one set, no phone orders and none delivered.

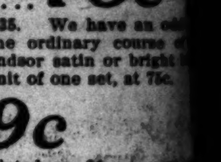

Manufacturers' Sale $3.50 Lace Curtains

A manufacturers' surplus stock of five hundred pairs extra fine Nottingham and Scotch lace curtains; some of the choicest Brussels weave—double twisted thread, choice patterns; are 54 inches wide by 3½ yards long, with double lock stitched edges, and are positively worth up to $3.50. A special leader for House Furnishing Day only.

...at... **$1.49**

Odd Lot Plated "1877" Forks 75c

Per Set of 6............

The regular selling price of "1877" dinner or dessert forks is $1.35. We have an odd ... ment of these forks in both sizes, that have accumulated in the ordinary course of ... They are warranted—extra plated on nickel silver, and are Windsor satin or bright ... For this sale, no phone or mail orders, none delivered, and a limit of one set, at 75c.

Rogers' Teaspoons 79c
Regular $1.15 Value, per Set

These are Rogers' highest grade silver plated teaspoons—"A" 1, plated on 21 per cent ... silver; have Windsor satin handles and burnished bowls. No phone orders, none ...

Sale of New Silk Suits

$15.00 to $18.50 Values at $9.95

This is a generous assortment of taffeta silk shirt waist suits, in blue, brown and black; also small pin stripe effects; are trimmed with shirring, self-plaiting and ornaments; have the newest sleeves, and the skirts are prettily shaped. These suits represent but two or three of a style, as they were a special purchase of all odd suits shown in the display room of a large Eastern factory, and bought at much less than their manufacturing cost. They are positively worth $15.00 to $18.50, but the purchasing power of money as demonstrated by Hamburger's shrewd merchandising enables us to offer them to you at.. **$9.95**

$3.50 Solid Gold Filled Glasses

Are guaranteed for ten years; have best "Crown" crystal lenses, and every pair carefully fitted by an eminent eye specialist. The sale price does not cover the actual cost, but we make the offer as an advertisement. Furthermore, with each pair of glasses today, we give an eye cup and a bottle of our celebrated Delmarva Eye Tonic free.

...At... **95c**

Two Special Features in Eastern Millinery

$8.50 Chiffon and Braid Hats, Priced at . . . $6.50

The newest shapes, including Polo and French turbans, Sailors, large dress shapes and the new Cordays; made over wire frames, and are of hair braids with sheer facings of maline, taffeta silk and chiffon; or fancy hair braids, and maline; are in evening and street colorings; require some little trimming to complete.

$12.50 Dress and Street Hats, at . . . $8.50

An exclusive assortment of the season's most wanted styles; no two alike, yet in a variety to please all tastes; they include smart turbans for street wear, new French sailors, and larger shaped dress hats; as also a number of choice flower hats; they are in all the wanted colors and positively $12.50 values.

Sale Of Wool Walking Skirts

CENTER YOUR ATTENTION HERE AND NOW

$10 and $12.50 Walking Skirts at $5

We are the fortunate owners of just one hundred walking skirts that were recently purchased at big concessions direct from one of the best factories in New York City. Positively the sale price is to be less than the actual cost of the material by the yard, yet every one of these skirts are unsurpassed in neatness of finish and newness of style. They are in medium weight, mixed mannish textiles, all colorings; also plain cheviots in blue and black; are trimmed with self-strappings, buttons and fine stitching. Are positively worth $10.00 to $12.50, but will be featured as a Thursday leader, at choice.... **$5.00**

Sale of Men's Golf Shirts

$1.00 to $2.00 Values At............ 79c

No better shirts made. The story of our ownership was told yesterday. There were thousands of these shirts; none of them were less than $9.00 wholesale, and the best values $15.00. The materials are French madras, Garner's percale, Murphy's Oxfords, and fine cambric, light and dark colors, stripe or figure patterns; as also plain white shirts, in hair line corded effect; have separate cuffs, and are in sizes 14 to 18. Regular retail values $1.00 to $2.00. For this prenomenal sale, priced at, choice............ **79c**

Boys' Blouse Shirt Waists

Less Than Half Price

The "Puritan" brand, known to every mother as high grade goods. It was our good fortune to purchase them direct from the factory at from one-third to one-half the regular wholesale prices. They are in wash materials, good colorings, neat patterns, thoroughly well made, and priced as follows:

50c Blouse Shirt Waists at 25c.
75 Blouse Shirt Waists at 39c.
$1.00 Blouse Shirt Waists at 49c.

Sale of Sample Shopping Bags

Phenomenal Offerings At Money Saving Prices

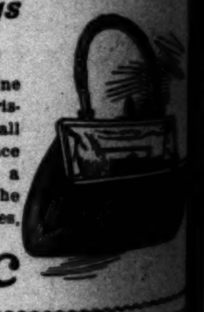

This immense assortment of a manufacturer's sample line and surplus stocks of new "1905" shopping bags, comprising practically every style, color and leather, with all the attendant fittings and finishes, has given a chance to Los Angeles women to supply themselves with a handsome Easter handbag at a very little cost. The particular lines featured today are actual $2.00 values, and are in dozens of styles, and while they last are priced at, choice............ **99c**

Charles K. Harris' Folio
Regular Price 45c at...... **33c**

A vocal and instrumental folio, containing twenty-three of Charles K. Harris' favorite songs, both words and music, and positively have never sold under 45c.

25c Henty's Books for Boys
Special Price per volume... **15c**

Are bound in cloth, and include about twenty titles. (Sale 8 to 12 today only.)

40c Lead Pencils 25c
Special Price per Dozen............

Nickel tips, with rubber; are hexagon shape.

100 Ostrich Eggs 69c
From Pasadena Farm, Each......

Are a fine souvenir, either plain or to be painted, and are particularly desirable as an Easter remembrance. Sell everywhere at $1.00.

St. Louis World's Fair 50c
Stereoscopic Views, at............

There are just 25 assorted views in boxes, and usually sell at $1.00. (Sale 8 to 12 today only.)

$2 Sateen Petticoats
Sale 8 to 12 Thursday, at **$1.00**

This is a clearance of all the odd sateen skirts in our stock, that have sold regularly from $1.50 to $2.00. Every one of them of good quality sateen, in a lustrous black finish, with deep flounces, trimmed with ruffles and plaitings; not all sizes of a kind, but practically all sizes in the lot, which comprises just thirty-five petticoats, and are offered at a price that should dispose of the entire assortment in four hours' selling.

Empress Celery Compound $1.00 size at............ 59c

An unexcelled tonic for nervous and blood disorders—scientifically prepared.

Empress Cold Cure 15c
25c Size at............

Positively overcomes a cold in all its forms. Is carefully prepared from the formula of a noted physician.

Dr. Charles' Flesh Food 29c
Regular 50c Size at............

An excellent preparation for improving a bad skin; is generally used throughout the United States.

DOILIES BELOW MAKERS' COST

Spachtal Irish Point Doilies
Reduced from 10c to each......... **1c**

A lot of a thousand, 6 inches ... round, in a variety of patterns ... made.

Lace Tidies and Doilies
Reduced from 10c to each......... **2½c**

9 inches square. A lot of ... dred; are on fine Bobbinet ... patterns. (Sale 8 to 12 today only.)

$1.25, 21 Inch Fancy Shirt Waists Suit Silks At, Per Yard 79c

Strictly new silks in changeable checks, with small and large woven figures, plain hair line checks, hair line stripes with facone effects, plain grounds, with woven figures, and many others. Are in navy, gray, cream, brown, green and red; either chiffon or dressed finish taffeta weave, strictly pure silk, and positively matchless under $1.25.

12½c "Windsor" Percales 6¼c
36 Inches Wide, at Per Yard............

Are in dark dress styles—the very best American make, and sell the country over at 12½c. It is a clean-up of our percale stock, and the benefit is wholly yours.

New Embroideries 5c
Worth 10c to 25c Per Yard, at

Are of Swiss, cambric and muslin, and include edges, insertions, beadings ... ques, in open and closed effects; are in scroll, floral and wheel patterns, ... ing 3 to 6 inches; none of them worth less than 10c, many of them up to ... a special sale that you cannot afford to miss.

In Two Parts, Complete:

Twenty-fourth Year.
PER ANNUM, $9.00.

Theaters

TEMPLE AUDITORIUM
The Musical, Dramatic and
TWO NIGHTS
Conried METROPOLITAN GRAND
MONDAY APRIL 17TH PARSIFAL
TUESDAY APRIL 18 LUCIA
MME. MARCELLA SEMBRICH
GRAND
Plenty Good Seats Left in

MASON OPERAHOUSE—
LOS ANGELES SYMPHONY
Soloist—SIGNOR DOMEN

MASON OPERAHOUSE—
STUDDIFORD
"RED FEATHER"

ORPHEUM—
MODERN V

GRAND OPERAHOUSE—
"Her Marriage"

BELASCO THEATER—
"LOST

MOROSCO'S BURBANK T
"MONTE C

CHUTES—Sunday Afternoon
CANN'S BAND

Amusements and Entertainments

BASEBALL—Chutes Park
Today and Every Day This
SEATTLE vs. LOS

ALVINO—THE WORLD-RENOWNED
PSYCHIC-PALM
$5.00 Life Reading for

BIMINI SODA HOT SPRINGS

CAWSTON OSTRICH FARM
150 Gigantic Birds

WARM PLUNGE—North Beach

Superb Routes of

FOR San Francisco by "Fast"

PACIFIC MAIL S. S. CO.—
CHINA, MANILA, INDIA AND

OCEANIC S. S. COMPANY—

Timely Special Announcements

"PIANISTA" PIANO PLAYER

NAVAJO INDIAN BLANKETS